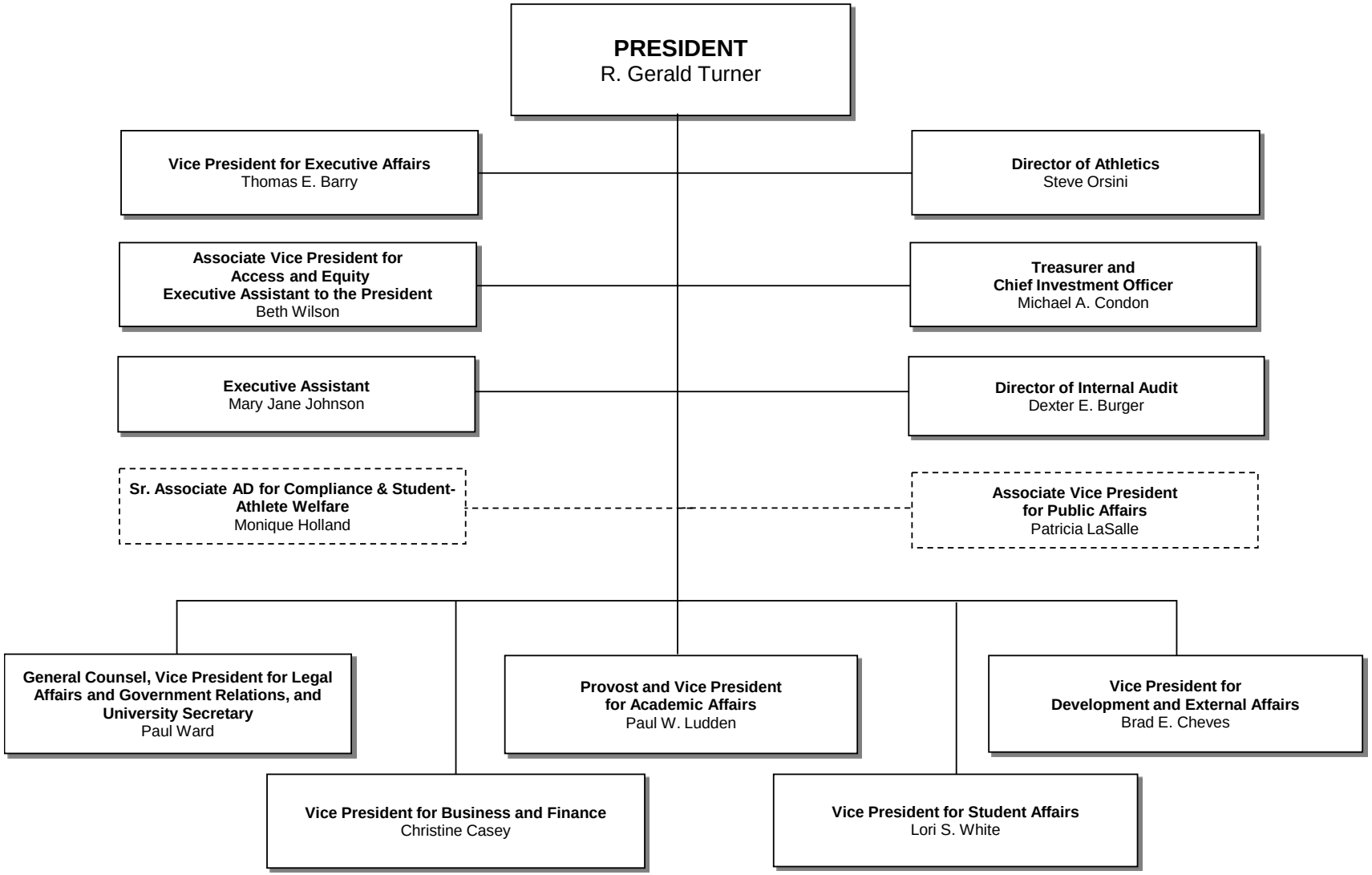
PRESIDENT
R. Gerald Turner
Vice President for Executive Affairs
Thomas E. Barry
Director of Athletics
Steve Orsini
Associate Vice President for Access and Equity Executive Assistant to the President
Beth Wilson
Treasurer and Chief Investment Officer
Michael A. Condon
Executive Assistant
Mary Jane Johnson
Director of Internal Audit
Dexter E. Burger
Sr. Associate AD for Compliance & Student-Athlete Welfare
Monique Holland
Associate Vice President for Public Affairs
Patricia LaSalle
General Counsel, Vice President for Legal Affairs and Government Relations, and University Secretary
Paul Ward
Provost and Vice President for Academic Affairs
Paul W. Ludden
Vice President for Development and External Affairs
Brad E. Cheves
Vice President for Business and Finance
Christine Casey
Vice President for Student Affairs
Lori S. White

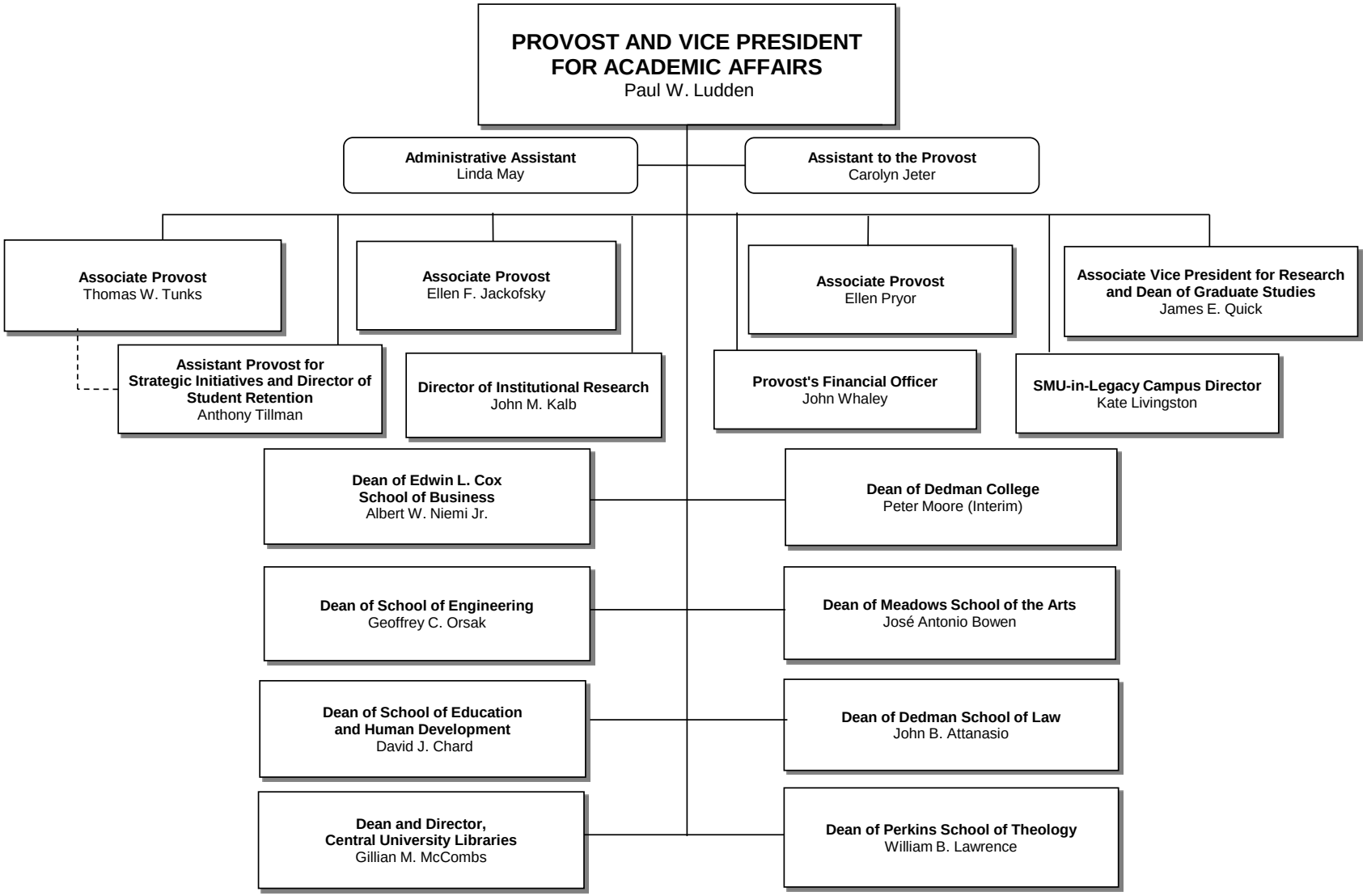
PROVOST AND VICE PRESIDENT FOR ACADEMIC AFFAIRS
Paul W. Ludden
Administrative Assistant
Linda May
Assistant to the Provost
Carolyn Jeter
Associate Provost
Thomas W. Tunks
Associate Provost
Ellen F. Jackofsky
Associate Provost
Ellen Pryor
Associate Vice President for Research and Dean of Graduate Studies
James E. Quick
Assistant Provost for Strategic Initiatives and Director of Student Retention
Anthony Tillman
Director of Institutional Research
John M. Kalb
Provost's Financial Officer
John Whaley
SMU-in-Legacy Campus Director
Kate Livingston
Dean of Edwin L. Cox School of Business
Albert W. Niemi Jr.
Dean of Dedman College
Peter Moore (Interim)
Dean of School of Engineering
Geoffrey C. Orsak
Dean of Meadows School of the Arts
José Antonio Bowen
Dean of School of Education and Human Development
David J. Chard
Dean of Dedman School of Law
John B. Attanasio
Dean and Director, Central University Libraries
Gillian M. McCombs
Dean of Perkins School of Theology
William B. Lawrence

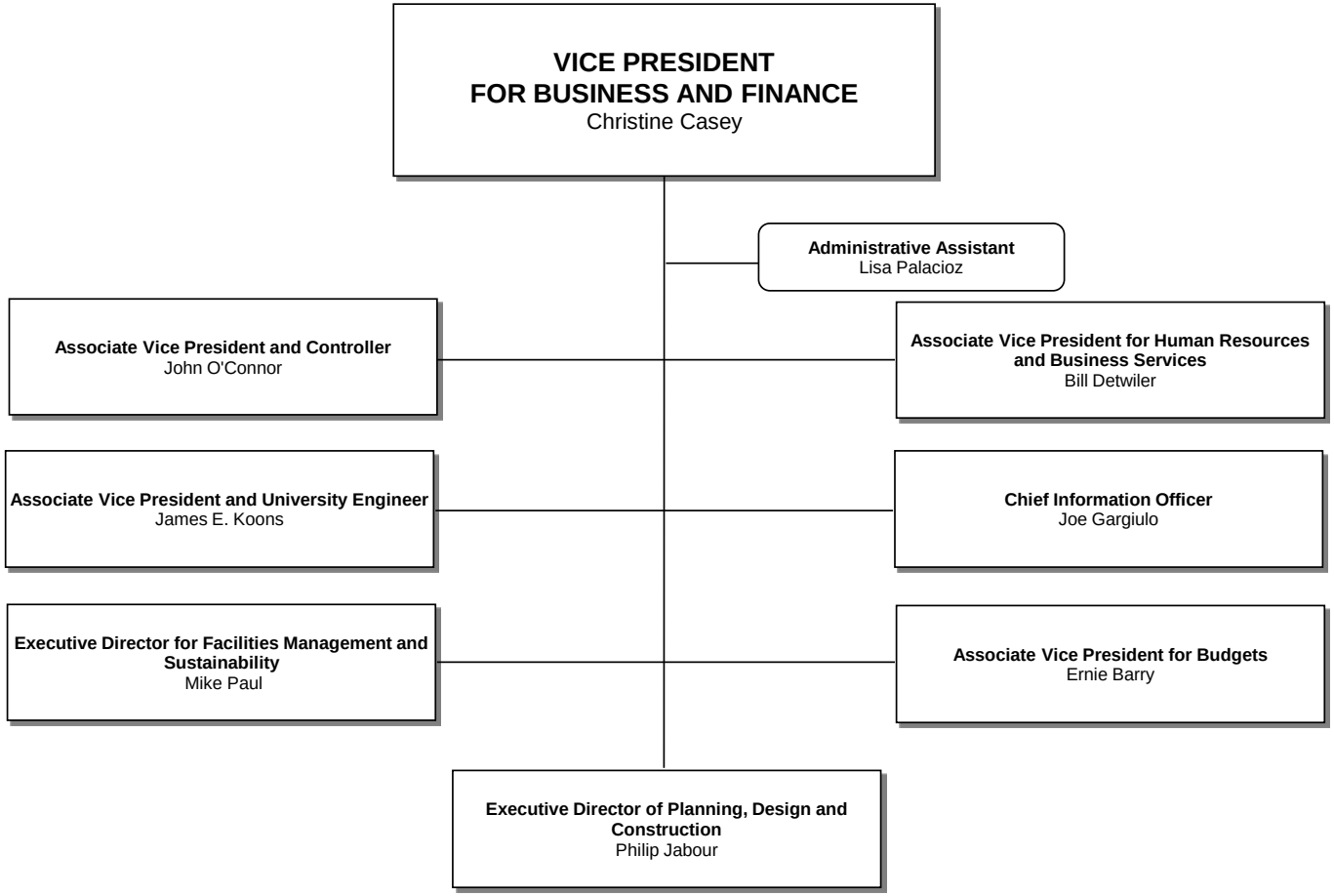
VICE PRESIDENT
FOR BUSINESS AND FINANCE
Christine Casey
Administrative Assistant
Lisa Palacioz
Associate Vice President and Controller
John O'Connor
Associate Vice President for Human Resources and Business Services
Bill Detwiler
Associate Vice President and University Engineer
James E. Koons
Chief Information Officer
Joe Gargiulo
Executive Director for Facilities Management and Sustainability
Mike Paul
Associate Vice President for Budgets
Ernie Barry
Executive Director of Planning, Design and Construction
Philip Jabour

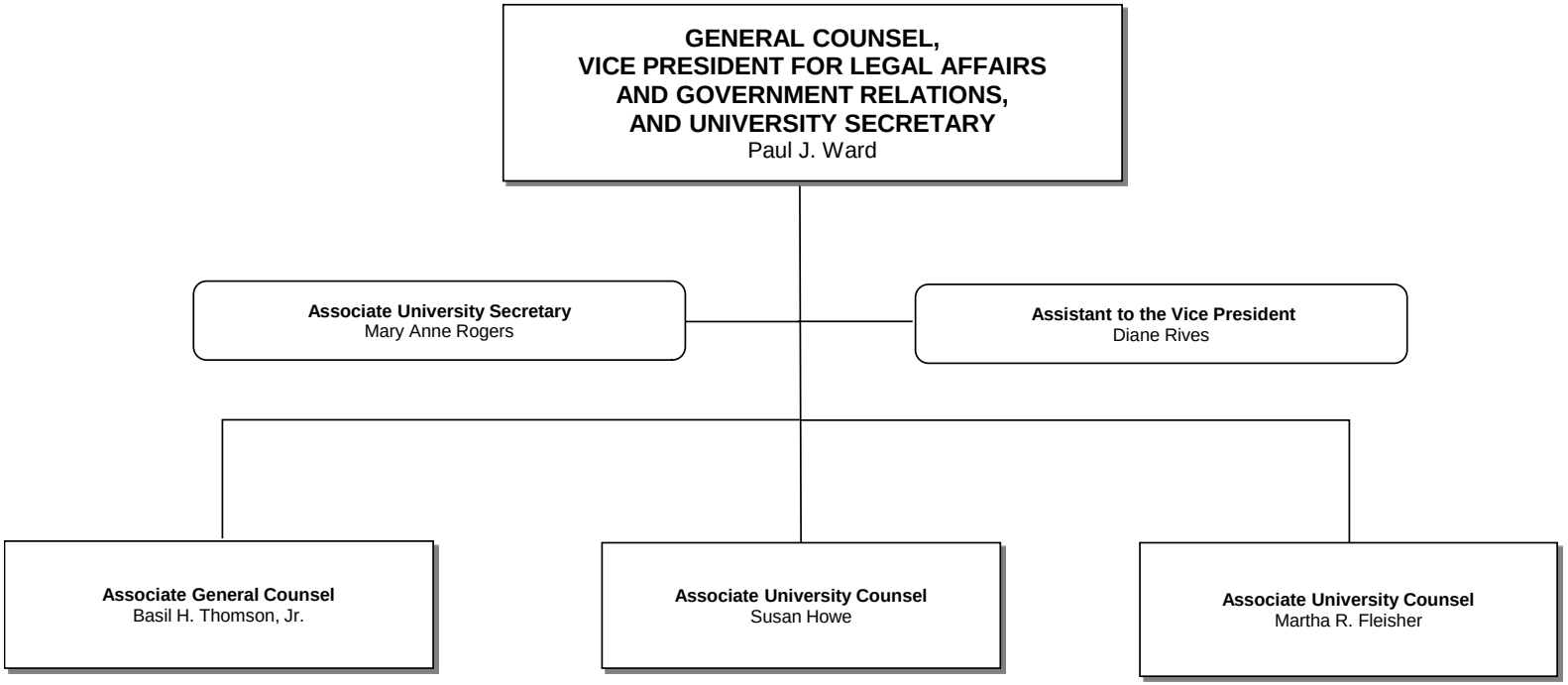
GENERAL COUNSEL,
VICE PRESIDENT FOR LEGAL AFFAIRS
AND GOVERNMENT RELATIONS,
AND UNIVERSITY SECRETARY
Paul J. Ward
Associate University Secretary
Mary Anne Rogers
Assistant to the Vice President
Diane Rives
Associate General Counsel
Basil H. Thomson, Jr.
Associate University Counsel
Susan Howe
Associate University Counsel
Martha R. Fleisher

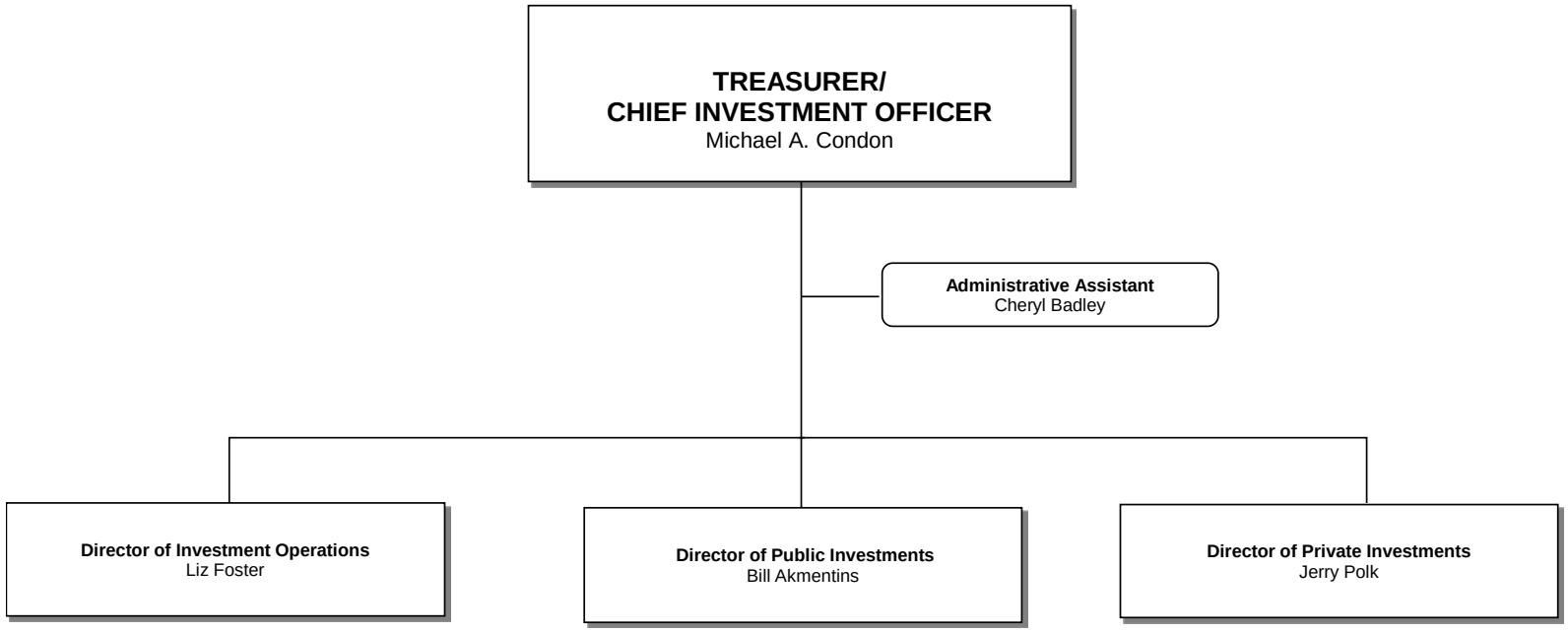
TREASURER/
CHIEF INVESTMENT OFFICER
Michael A. Condon
Administrative Assistant
Cheryl Badley
Director of Investment Operations
Liz Foster
Director of Public Investments
Bill Akmentins
Director of Private Investments
Jerry Polk

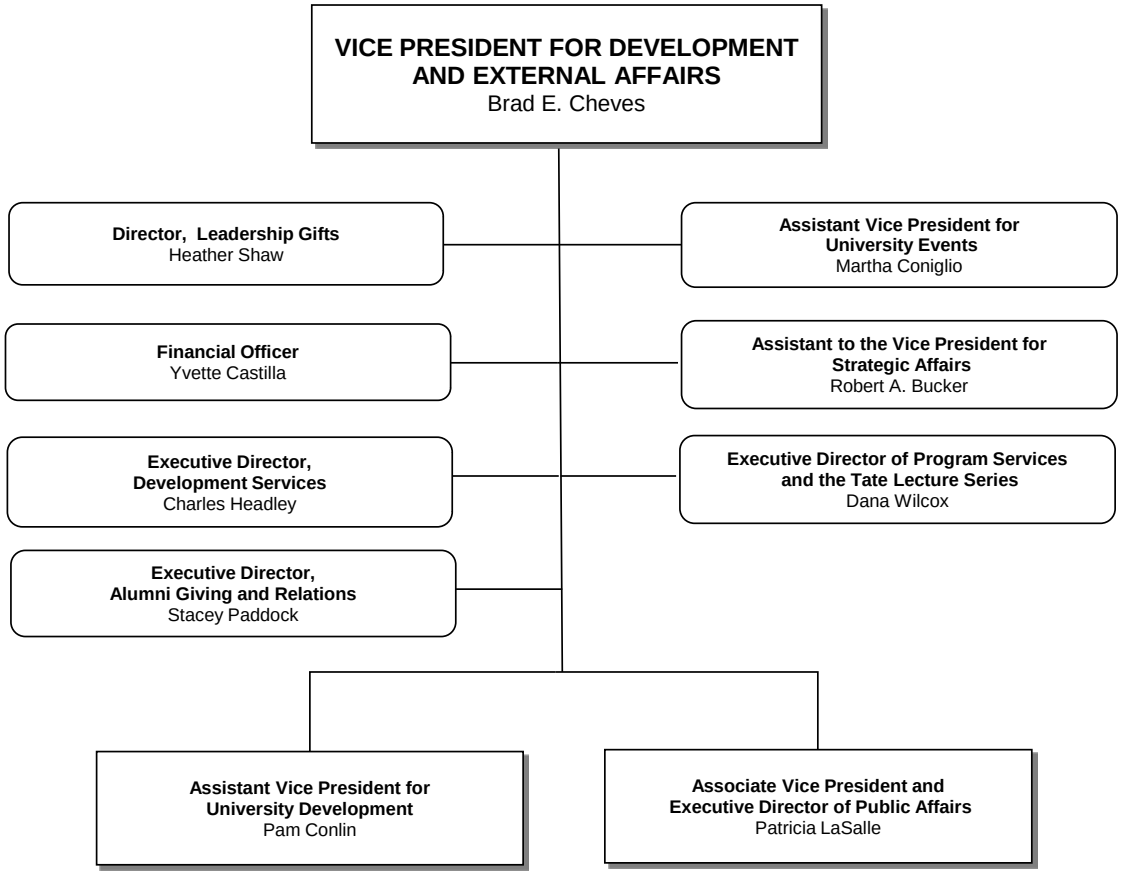
VICE PRESIDENT FOR DEVELOPMENT AND EXTERNAL AFFAIRS
Brad E. Cheves
Director, Leadership Gifts
Heather Shaw
Financial Officer
Yvette Castilla
Executive Director, Development Services
Charles Headley
Executive Director, Alumni Giving and Relations
Stacey Paddock
Assistant Vice President for University Events
Martha Coniglio
Assistant to the Vice President for Strategic Affairs
Robert A. Bucker
Executive Director of Program Services and the Tate Lecture Series
Dana Wilcox
Assistant Vice President for University Development
Pam Conlin
Associate Vice President and Executive Director of Public Affairs
Patricia LaSalle

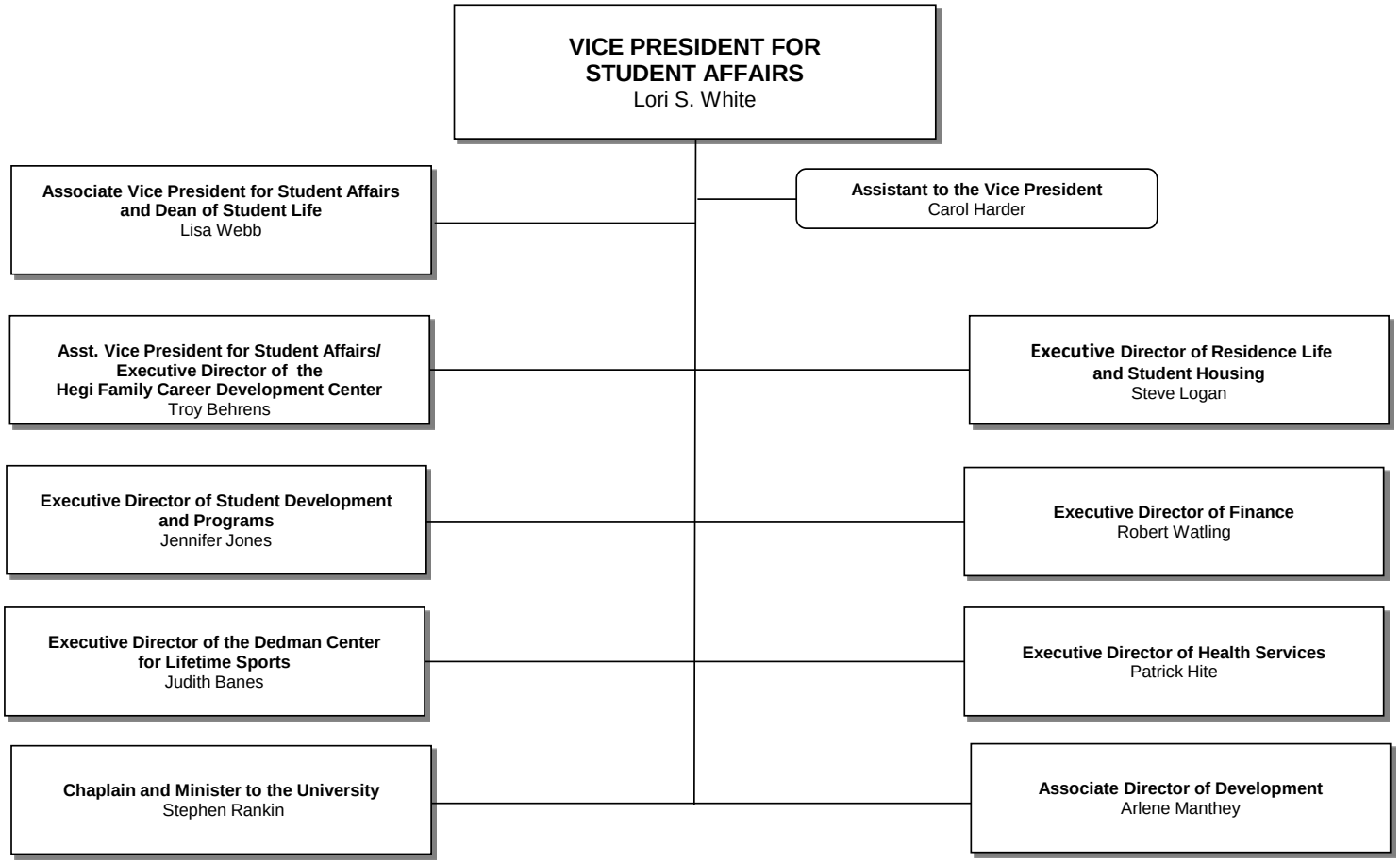
VICE PRESIDENT FOR STUDENT AFFAIRS
Lori S. White
Associate Vice President for Student Affairs and Dean of Student Life
Lisa Webb
Assistant to the Vice President
Carol Harder
Asst. Vice President for Student Affairs/ Executive Director of the Hegi Family Career Development Center
Troy Behrens
Executive Director of Residence Life and Student Housing
Steve Logan
Executive Director of Student Development and Programs
Jennifer Jones
Executive Director of Finance
Robert Watling
Executive Director of the Dedman Center for Lifetime Sports
Judith Banes
Executive Director of Health Services
Patrick Hite
Chaplain and Minister to the University
Stephen Rankin
Associate Director of Development
Arlene Manthey