



**SOUTHERN METHODIST UNIVERSITY**

2011  
DECEMBER GRADUATION  
CEREMONY

**Second Century Celebration**

*Saturday Morning  
The Seventeenth of December  
Two Thousand and Eleven  
at Ten O'Clock*

MOODY COLISEUM



*We celebrate the graduation  
of thousands of SMU students  
as we mark the centennial year  
of SMU's founding in 1911.*

*On this unique occasion,  
we salute our graduates  
who stand ready to take  
the next steps into the future.*

*And we honor the students,  
faculty, parents and friends  
who shaped SMU's first 100 years  
and laid the foundation for an  
extraordinary second century.*

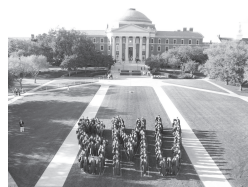
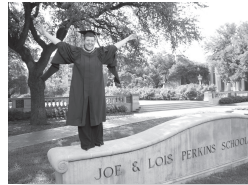

---

## TABLE OF CONTENTS

---

ORDER OF EXERCISE	4
THE PLATFORM PARTY	6
DECEMBER GRADUATION SPEAKER	7
2011-2012 BOARD OF TRUSTEES	8
GUILD OF MARSHALS	8
MUSICIANS	9
DECEMBER 2011 CANDIDATES FOR DEGREES WITH HONORS	10
DECEMBER 2011 CANDIDATES FOR DEGREES	11
AUGUST 2011 RECIPIENTS FOR DEGREES	27
SOUTHERN METHODIST UNIVERSITY'S HISTORY	39
THE HISTORY OF ACADEMIC PROCESSION AND REGALIA	40
SOUTHERN METHODIST UNIVERSITY'S REGALIA	40
THE PRESIDENTIAL COLLAR AND MEDALLION	41
THE UNIVERSITY MACE	42
THE HOWARD LANTERN	43

---

## ORDER OF EXERCISE

---

### PRELUDIAL CONCERT

The Imperial Brass

*Hark! The Herald Angels Sing*  
*Masters in This Hall*  
*Joy To The World*

### THE GREAT FANFARE

*Fest Fanfare*

Alfred Uhl

### PROCESSIONAL\*

*Second Suite in F*  
*Cyrus the Great March*  
*Olympic Fanfare*  
*The Gallant Seventh*  
*Shepherd's Hey*  
*Festmarch*  
*Florentiner March*

Gustav Holst  
K.L. King  
John Williams  
John Phillip Sousa  
Percy Grainger  
Richard Wagner  
Julius Fucik

### ACADEMIC PROCESSIONAL

Paul W. Ludden, Provost and Vice President for Academic Affairs, Presiding  
Candidates for Graduation  
Representatives of the Faculties  
The Platform Party

### INVOCATION

Rev. Dr. Stephen W. Rankin  
Chaplain and Minister to the University

### NATIONAL ANTHEM

John Stafford Smith and Frances Scott Key  
The Imperial Brass Led by Christopher Harrison  
Candidate for degree of Master of Music in Vocal Performance

### SPECIAL RECOGNITIONS

### INTRODUCTION OF THE SPEAKER

R. Gerald Turner  
President of the University

### GRADUATION ADDRESS

Carl Sewell  
Chairman of Sewell Automotive Companies and  
Member of the SMU Board of Trustees

## SPECIAL MUSIC

*You'll Never Walk Alone*

Richard Rodgers and Oscar Hammerstein II  
Christopher Harrison, *Vocals*  
Alfredo Arjona, *Piano*

## CONFERRING OF DEGREES IN COURSE

*Refrain from applause until all candidates have been presented.*

### *Candidates for Doctoral Degrees*

Hooded by William M. Tsutsui, Dean of Dedman College of Humanities and Sciences  
Geoffrey C. Orsak, Dean of Bobby B. Lyle School of Engineering  
Assisted by James E. Quick, Associate Vice President for Research and Dean of Graduate Studies

### *Candidates for Professional Degrees*

Presented by William B. Lawrence, Dean of Perkins School of Theology  
John B. Attanasio, Dean of Dedman School of Law

### *Candidates for Master's Degrees*

Presented by William M. Tsutsui, Dean of Dedman College of Humanities and Sciences  
José Antonio Bowen, Dean of Meadows School of the Arts  
Albert W. Niemi, Jr., Dean of Edwin L. Cox School of Business  
Geoffrey C. Orsak, Dean of Bobby B. Lyle School of Engineering  
David J. Chard, Dean of Annette Caldwell Simmons School of Education  
and Human Development  
Peter E. Raad, Executive Director of The Guildhall at SMU

### *Candidates for Baccalaureate Degrees*

Presented by William M. Tsutsui, Dean of Dedman College of Humanities and Sciences  
José Antonio Bowen, Dean of Meadows School of the Arts  
Albert W. Niemi, Jr., Dean of Edwin L. Cox School of Business  
Geoffrey C. Orsak, Dean of Bobby B. Lyle School of Engineering

## THE FAREWELLS

José L. Lage, President of the Faculty Senate  
Caren H. Prothro, Chair of the Board of Trustees  
William H. Vanderstraaten, SMU Class of 1982 and Chair of the SMU Alumni Association  
Austin Prentice, President of the Students' Association

## UNIVERSITY HYMN

The Imperial Brass

## BENEDICTION

William B. Lawrence  
Dean of Perkins School of Theology

## RECESSIONAL\*

*The Olympic Spirit*  
*Grand March from Aida*

John Williams  
Giuseppe Verdi

*\* The audience remains seated during the recessional.*

---

## THE PLATFORM PARTY

---

John B. Attanasio, *Dean of Dedman School of Law*

Thomas E. Barry, *Vice President for Executive Affairs*

José Antonio Bowen, *Dean of Meadows School of the Arts*

David J. Chard, *Dean of Annette Caldwell Simmons School of Education and Human Development*

Brad E. Cheves, *Vice President for Development and External Affairs*

Christopher Harrison, *Precentor and Candidate for degree of Master of Music in Vocal Performance*

José L. Lage, *President of the Faculty Senate and Professor of Mechanical Engineering*

William B. Lawrence, *Dean of Perkins School of Theology*

Paul W. Ludden, *Provost and Vice President for Academic Affairs*

Albert W. Niemi, Jr., *Dean of Edwin L. Cox School of Business*

Geoffrey C. Orsak, *Dean of Bobby B. Lyle School of Engineering*

Joe Papari, *Director of Enrollment Services for Student Systems and Technology*

Austin Prentice, *President of the Students' Association*

Caren H. Prothro, *Chair of the Board of Trustees*

James E. Quick, *Associate Vice President for Research and Dean of Graduate Studies*

Peter E. Raad, *Executive Director of The Guildhall at SMU*

Rev. Dr. Stephen W. Rankin, *Chaplain and Minister to the University*

Carl Sewell, *Chairman of Sewell Automotive Companies and Member of the SMU Board of Trustees*

Dennis M. Simon, *Platform Marshal and Associate Professor of Political Science*

William M. Tsustui, *Dean of Dedman College of Humanities and Sciences*

Thomas W. Tunks, *Lector and Professor of Music Education*

R. Gerald Turner, *President of the University*

William H. Vanderstraaten, *SMU Class of 1982 and Chair of the SMU Alumni Association*

Paul J. Ward, *Vice President for Legal Affairs and Government Relations, General Counsel and Secretary*

Lisa Webb, *Associate Vice President for Student Affairs and Dean of Student Life*

Lori S. White, *Vice President for Student Affairs*

## CARL SEWELL

A 1966 graduate of SMU, Mr. Sewell earned Bachelor's degrees in banking and finance, as well as economics. He is the chairman of Sewell Automotive Companies, a national leader in the automotive industry and an innovator in establishing customer service standards. He shared his service philosophy and practices in the best-selling book *Customers for Life*, which has sold more than one million copies in 17 languages.

Mr. Sewell joined the SMU Board of Trustees in 1996 and served as board chair from 2006-2010 and as vice chair from 2004-2006. He has served on numerous University boards and committees, and currently is serving on Trustee standing committees for Academic Policy, Planning and Management; Athletics; Compensation; Development and External Affairs; Executive; and Trusteeship; as well as the Real Estate Ad Hoc Committee and the Presidential Library Special Advisory Committee. Mr. Sewell is a former executive board member for the Hegi Family Career Development Center, the John G. Tower Center for Political Studies, the Willis M. Tate Distinguished Lecture Series and all of the SMU schools.

Through his leadership and philanthropy, Mr. Sewell has been an advocate for increased funding of merit scholarships and programs to serve the needs of high-achieving students. As a result, SMU has raised increased funds for scholarships, SAT scores of entering students have risen dramatically, the number of students applying to SMU has nearly tripled, and SMU's academic ranking has risen to the top quarter of national universities.

Mr. Sewell serves as one of five co-chairs leading The Second Century Campaign, the University's largest and most successful fundraising effort. To date it has raised more than \$560 million toward its \$750 million goal. He also is co-chair of The Second Century Celebration Organizing Committee, 2011-15. His support of the President's Scholars program, the University's highest merit award, has resulted in record numbers of students receiving the scholarships. He also supports SMU athletics and student career services, among other areas.

Mr. Sewell has been recognized with SMU's Distinguished Alumni Award and the Cox School of Business Distinguished Alumni Award, as well as awards from Dallas civic organizations.

In addition to national councils in the automotive industry, Mr. Sewell has served on numerous local boards, including the Dallas Chamber of Commerce, the Dallas Symphony Orchestra, United National Bank and the Neiman Marcus Group. He is a past president of the Board of Trustees at St. Mark's School of Texas and serves on the boards of the State Fair of Texas and the Southwestern Medical Foundation.

Mr. Sewell and his wife, Peggy '72, reside in Dallas. They have two grown children, Jacquelin Sewell Taylor '07 and J. Carl Sewell III '07, who earned Master's degrees in management from the Cox School of Business. Mr. Sewell's son-in-law, Phillip M. Taylor '11, earned an MBA from the Cox School of Business.



## 2011-2012 BOARD OF TRUSTEES

Ruth Collins Sharp Altshuler	Gerald J. Ford	Sarah Perot
W. Earl Bledsoe	Antonio O. Garza, Jr.	Jeanne L. Phillips
Michael M. Boone	James R. Gibbs	Caren H. Prothro
Bradley W. Brookshire	Frederick B. Hegi, Jr.	Carl Sewell
Laura Welch Bush	Clark K. Hunt	Ann B. Sherer-Simpson
Kirbyjon H. Caldwell	Ray L. Hunt	Helmut R. Sohmen
Donald J. Carty	Gene C. Jones	Richard K. Templeton
Kelly H. Compton	Scott J. Jones	John C. Tolleson
Mark Craig	Jose L. Lage*	R. Gerald Turner*
Gary T. Crum	Fredrick Leach	William H. Vanderstraaten*
Linda Pitts Custard	Paul B. Loyd, Jr.	Ed Wilson
Robert H. Dedman, Jr.	Bobby B. Lyle	Richard J. Wood
Frank M. Dunlevy	Adriana Martinez*	
Juan L. Elek	David B. Miller	
Alan D. Feld	Sheron Patterson	<i>*Ex officio</i>

## GUILD OF MARSHALS

Thomas B. Fomby <i>Chief Marshal</i>	Bradley Kent Carter <i>Chief Marshal Emeritus</i>	Joseph F. Kobylka <i>Marshal Lector</i>
William J. Pulte <i>Assisting Procession Marshal</i>	P. Gregory Warden <i>Platform Marshal</i>	Robert Van Kemper <i>Doctoral Marshal</i>
Richard Jones Retiring <i>Retiring Faculty Marshal</i>	Thomas Osang <i>Procession Marshal</i>	Nathan Balke, Daniel Millimet, Susanne Scholz <i>Faculty Marshals</i>

## SCHOOL MARSHALS

Barry J. Bryan	Jeffrey L. Kennington	Hector H. Rivera
Rajat Deb	Olga Lopez-Valero	David Sedman
Darryl Dickson-Carr	Alexis McCrossen	Michel R. Vetsuypens
Gregory S. Crespi	Eli Olinick	Morgan K. Ward
Roy L. Heller	Tony Pederson	

## IMPERIAL BRASS

World-renowned Imperial Brass is Texas' premier large brass ensemble. This Dallas-based group consists of 5 core members and 13 auxiliary members, which combine to create their large brass ensemble. They perform in various combinations throughout the DFW area during their busy concert season. The repertoire of the Imperial Brass is quite extensive and varies in style.

Members of Imperial Brass have played with the Dallas Symphony, Fort Worth Symphony, Dallas Opera, Richardson Symphony, Dallas Wind Symphony, Arlington Ballet, Plano Symphony, East Texas Symphony and Enviso. In addition, members have a vast amount of recording experience and have performed with many popular artists.

Imperial Brass was featured recently on PBS' series, "Barney and Friends" in an episode entitled "Come Blow Your Horn." It introduced the children to the beautiful sounds of brass music and taught them that dedication to any skill will produce wonderful results. Imperial Brass also performed at the opening ceremonies of The Shops at Willow Bend in Plano, Texas, and has been featured at other venues such as the Eisemann Center and the Galleria.

As active educators in the Dallas area, Imperial Brass is dedicated to encouraging and inspiring future generations of musicians. In addition to teaching in its private music studios, Imperial Brass performs regularly at area schools with two different shows entitled "Brass Around the World" and "Brass of Ages." Imperial Brass also has two recordings a holiday CD entitled "Christmastime is Here," and its recently released compilation of audience favorites: "Classical, Jazz & Beyond."

*For more information, please visit [www.imperialbrass.com](http://www.imperialbrass.com).*

### IMPERIAL BRASS MUSICIANS

#### **Trumpet**

Adam Miller  
Lacey Hays  
Tim Andersen  
Wiff Rudd

#### **Horn**

Susan Frazier  
Brian Brown  
David Lesser  
Heather Test

#### **Trombone**

Simon Willats  
Jon Hinton  
David Frazier

#### **Bass Trombone**

Barney McCollum

#### **Euphonium**

Jeremy McBride

#### **Tuba**

Nathan Frazier

#### **Percussion**

Jon Lee  
Bill Klymus

#### **Conductor**

Terry Metzger

DECEMBER 2011

CANDIDATES FOR GRADUATE AND PROFESSIONAL DEGREES  
*WITH HONORS*

*The students listed below have anticipated Latin Honors based upon estimated academic information.*

*A souvenir version of the confirmed honors will be posted online at [smu.edu/registrar](http://smu.edu/registrar) in January.*

Sharon Beal	Joo Hyung In	Melissa Glynn Scherer
Elizabeth Frost Benson	Kevin James Lamarca	Vera Lena Suarez
L. Floyd Bollinger	Amy Aileen McClane	Farida Tonda
Christopher Lloyd Carns	Joseph M. Novak	Joe Emmett Williams
Jessica Ann Edwards	Lindsey Renee Olson	Marissa Anne Wilson
Jonathan Lee Grace	Scott Bradley Poteet	
Austin L. Hansley	Aurora Criselda Hufana Roque	



CANDIDATES FOR BACCALAUREATE DEGREES  
*WITH HONORS*

*The students listed below have anticipated honors based upon estimated academic information.*

*These honors include Honors in Business, Honors in Liberal Arts, Departmental Distinction, and Latin Honors.*

*A souvenir version of the confirmed honors will be posted online at [smu.edu/registrar](http://smu.edu/registrar) in January.*

Ronald William Andrews	Jamison Meadville Joiner	Sheba Rachel Rasson
Daniela Ivonne Balderas	Erica Paige Kenney	Leslie Jocelyne Reynoso
John D. Benage	Emma Carol Killingsworth	Erica Diane Ritz
Nicholas Immanuel Cains	Lauren R. Kingsman	Brianna Lea Robinson
Charles Erik Colvin	Rachel Elizabeth Kittrell	Katherine A. Rose
Amy Elizabeth Crowe	Kendra Lauren Kuppin	Feliberto Daniel Sanabria
Angus Brown McKinnon Deardoff	Katherine R. Lee	Amanda Elizabeth Vining
Brooke Lauren Dilling	Madeline Drumm McAuliffe	Anthony P. Vossos
Roger Derin Duval	Charles Taylor McCaslin	Jacqueline Kling Wilcher
Silje Fjortoft	Cesare Paolo Novello	Veronica Lynette Winans
Sydney Schmidt Giesey	Bryan Alexander Poppler	Randal Keith Windham
Katherine Anne Gupta	Kalie Marie Presti	Raychel Christine Yearsley
Celine Jeannette Haikal	Alen Radonic	
Jonathon B. Hughes	Meenakshi Rajesh Ramachandran	

DECEMBER 2011

## CANDIDATES FOR DEGREES

IN DEDMAN COLLEGE OF HUMANITIES AND SCIENCES



### DEGREE OF DOCTOR OF PHILOSOPHY

Thomas Leroy Adams *Geology*

BS University of Wyoming

MS Southern Methodist University

*Dissertation:* "Crocodyliform Systematics and Diversity, With the Description of New Taxa From the Cretaceous of Texas"

*Adviser:* Louis L. Jacobs

Robert Bimbi *Anthropology*

BS University of California, Riverside

MA California State University, Long Beach

*Dissertation:* "Magyar Heart Pumping Magyar Blood: The Dynamics of Immigrant Reception in Post-Socialist Hungary"

*Adviser:* Caroline B. Brettell

Rozmin Kamal Daya *Physics*

BS Southern Methodist University

*Dissertation:* "Measurement of Forward-Backward Asymmetry and Search for New Physics in the Electron Channel with the Atlas Detector"

*Adviser:* Ryszard Stroynowski

Keith Eppich *Anthropology*

BA, MA Louisiana State University, Baton Rouge

MA San Diego State University

*Dissertation:* "Lineage And State at El Perú-Waka', Ceramic And Architectural Perspectives On The Classic Maya Social Dynamic"

*Adviser:* David Alan Freidel

Peter Latham Jones *Religious Studies*

BBA, MTS Texas Christian University

*Dissertation:* "Theology, Ethics, and Economics: A Comparative Analysis of the Work of Michael Novak and Jung Mo Sung"

*Adviser:* Charles E. Curran

Ohn Jo Koh *Statistical Science*

BS, MS Seoul National University

MS Southern Methodist University

*Dissertation:* "Functional Connectivity from FMRI Data Correcting for Physiological Nuisance Signals in the Brain"

*Adviser:* William R. Schucany

Damien Bernard Marken *Anthropology*

BA University of California, Santa Barbara

MA University of Sorbonne, France

*Dissertation:* "City and State: Urbanism, Rural Settlement and Polity in the Classic Maya Lowlands"

*Adviser:* Ronald Alan Covey

Micheal Dustin Nottingham *Chemistry*

BS Midwestern State University

*Dissertation:* "Design, Synthesis and Optimization of Penicillin Sulfone Inhibitors of Beta-Lactamase"

*Adviser:* John D. Buynak

Michelle Evelyn Rich *Anthropology*

BA University of Minnesota, Duluth

MA Southern Methodist University

*Dissertation:* "Ritual, Royalty And Classic Period Politics: The Archaeology Of The Mirador Group At El Perú-Waka', Pentén, Guatemala"

*Adviser:* David Alan Freidel

Beatriz E. Ríos-McKee *Chemistry*

BA, BS Southern Methodist University

*Dissertation:* "Platinum, Rhodium, and Palladium Coordination Complexes of Phosphite, Phosphoramidite and Phosphonite Ligands with Calix [5] Arene Backbones"

*Adviser:* Michael Lattman

Erica Leigh Rosentraub *Psychology*  
BA University of Texas, Austin  
MA Southern Methodist University  
*Dissertation:* “Under Pressure: Intimate Partner  
Violence and Adolescent Stress”  
*Adviser:* Ernest Jouriles

Anke Seidel *Psychology*  
BA United States International University  
MA Southern Methodist University  
*Dissertation:* “Examining Multidimensional Change  
During In-Vivo Exposure in Panic Disorder”  
*Adviser:* Alicia E. Meuret

Evangelia Tsesmeli *Anthropology*  
BA Ionian University  
MA University Of Arizona  
MA Southern Methodist University  
*Dissertation:* “Dwelling in the Past: Temporal and  
Spatial Approaches to Pre-Contact Architectural  
Variability at Hummingbird Pueblo, New Mexico”  
*Adviser:* Michael A. Adler

Peggy K. Varghese *Anthropology*  
BA Southern Methodist University  
*Dissertation:* “HIV/AIDS and Stigma in Kerala,  
India: The ‘Wretched New Class of Untouchables’”  
*Adviser:* Caroline B. Brettell

David Lafayette Whidden III *Religious Studies*  
BA Stetson University  
MBA University of Florida  
MTS Southern Methodist University  
*Dissertation:* “The Theology of Light in Thomas  
Aquinas”  
*Adviser:* Bruce D. Marshall

## IN BOBBY B. LYLE SCHOOL OF ENGINEERING



### DEGREE OF DOCTOR OF PHILOSOPHY

Vikrant R. Bhakta *Electrical Engineering*  
BS South Gujart University, India  
MSEE Southern Methodist University  
*Dissertation:* “Phase Transfer Function of Digital  
Imaging Systems”  
*Adviser:* Marc Christensen

Xiaofei Cui *Civil Engineering*  
B.Engr. South China University of Technology  
MS University Of Notre Dame ME South China  
University of Technology  
*Dissertation:* “Disinfection of Escherichia Coli in  
the Presence of Primary Sludge Particulates”  
*Adviser:* Andrew Norman Quicksall

Terry Jason Kratz *Operations Research*  
BS Gordon College  
MS Southern Methodist University  
*Dissertation:* “Optimization Models and Algorithms  
for Designing Wireless Local Area Networks”  
*Adviser:* Jeffrey L. Kennington

Anand Lakshmanan *Electrical Engineering*  
BSEE Pondicherry University, India  
MSEE University of Wisconsin-Madison  
*Dissertation:* “Design and Modeling of Standing-  
Wave Microstrip Array Antennas”  
*Adviser:* Choon S. Lee

Mofid Nakhaei *Civil Engineering*  
BS, MS Sharif University, Iran  
*Dissertation:* “Selection and Scaling of  
Accelerograms for Nonlinear Time History Analysis  
Using Inelastic Intensity Measures”  
*Adviser:* Bijan Mohraz

Yu Su *Computer Science*  
BS Nanjing University, China  
MA Texas Tech University  
*Dissertation:* “New Data Modeling Techniques with  
Applications to Two Data Mining Problems”  
*Adviser:* Margaret Holder Dunham

Yue Xuan *Mechanical Engineering*  
B.Engr. Tianjin University, China  
ME National University of Singapore  
*Dissertation:* “Mechanical Characterization of Soft  
Materials Using Transparent Indenter Testing  
System and Finite Element Simulation”  
*Adviser:* Wei Tong

**DEGREE OF DOCTOR OF  
ENGINEERING**

Randy Dale Hoff *Engineering Management*  
BS Texas A&M University  
MBA Marquette University  
*Dissertation:* "Clustering-Based Optimal Consultant  
Routing and Assignment"  
*Adviser:* Andrew Junfang Yu

Majid Ahmed Malaika *Software Engineering*  
BS King Abdulaziz University  
MSCpE Southern Methodist University  
*Dissertation:* "Application Security Automation"  
*Adviser:* Sukumaran Nair

**IN PERKINS SCHOOL OF THEOLOGY**



**DEGREE OF DOCTOR OF MINISTRY**

Patrick Shane Green  
*Project:* An Evangelism Initiation Process for the  
Local Church

**DEGREE OF MASTER OF  
THEOLOGICAL STUDIES**

Francis Edward Davis  
Joe Emmett Williams

**DEGREE OF MASTER OF DIVINITY**

Jonathan Lee Grace  
Amy Aileen McClane  
Carrie De Lane Renter

**IN DEDMAN SCHOOL OF LAW**



**DEGREE OF MASTER OF LAWS  
COMPARATIVE & INTERNATIONAL  
LAW**

Abdulahadi Albalawi  
Abdullah Fadi Albalawi  
Haytham Omar M. Alfantokh  
Abdullah Saeed Algahtani  
Khaled Saleh A. Alhomedi  
Sobah Mobarak Almasradi  
Fahad Mofleh Alqahtani  
Meshari A. Alsaab  
Adel Abdullah Alsaif  
Mohammad Jafar Alsharif  
Turky Abdulaziz A. Alsudais  
Fahd Khaled Altowim  
Ayman Bahha  
Abdul Hakeem Basir  
Manmohan Singh Chawla  
Ting-ting Hou  
Yuanru Wen  
Wenyu Zhou

**DEGREE OF JURIS DOCTOR**

Ahman Rishad Aairitam  
Sharon Beal  
Elizabeth Frost Benson  
L. Floyd Bollinger  
Angel Shavonne Brown  
Christopher Lloyd Carns  
Katherine Virginia Cheatham  
Marizel De La Torre  
Levi Matthew Dillon  
David Samuel Dubinsky  
Jessica Ann Edwards  
Matthew Day Flanagan  
Lindsey Rae Galbraith  
Austin L. Hansley  
Joo Hyung In  
Francis Joseph Key  
Jared Brandon Kopf  
Kevin James Lamarca  
Tracy Lynn Lowe  
Katherine Jane Luthy  
Damon Edwin Mathias  
Keena Nicole Newmark  
Jason Andrew Nordsell  
Joseph M. Novak  
Lindsey Renee Olson  
Melissa Marie Oosterhof

**DEGREE OF MASTER OF LAWS  
TAXATION**

Matthew R. Jones

Christie Michelle Phan  
Amy Rebecca Hutchison Philo  
Scott Bradley Potect  
Aurora Criselda Hufana Roque  
Jason A. Sansone  
Melissa Glynn Scherer

James Stafford III  
Vera Lena Suarez  
Farida Tonda  
Haojin Wang  
Dustin Lee Williams  
Marissa Anne Wilson

## IN DEDMAN COLLEGE OF HUMANITIES AND SCIENCES



### DEGREE OF MASTER OF ARTS

Jennifer Lynn Boulanger *English*  
Xi Chen *Applied Economics*  
Jacqueline Christine Fisher *Economics*  
Edelmiro Garza Leal *Economics*  
Raquel Melissa Gonzalez *Economics*  
Grant Wade Owen Holland *Psychology*  
*Thesis: "Physiological, Perceptual, and Behavioral Responses to Aggravated Interaction: The Contribution of Experiences with Parental Yelling"*  
Reem Amin Hussein *Applied Economics*  
Oghogho Osahon Imohe *Economics*  
Jacqueline Ann Imparato *Economics*  
Ashton Marie Jeter *Psychology*  
*Thesis: "Physiological and Experiential Aspects of Asthma Control: A New Categorization System for Asthma Perception"*  
John Austin Johnson *English*  
Jennifer Lee Kuehn *Economics*  
Julio C. López *Applied Economics*  
Damien Bernard Marken *Anthropology*  
Anne Rich Miller *Psychology*  
*Thesis: "Relationship Satisfaction and the Process of Social Support"*  
Victoria Alcott Mueller *Psychology*  
*Thesis: "Adolescent Beliefs about the Acceptability of Dating Violence: Does Violent Behavior Change Them?"*

Sarah Elise Robertson *History*  
*Thesis: "The Legal Issues of the Native American Church: The Courtroom as a Battlefield to Gain Religious Rights"*  
Noelle Bassi Smith *Psychology*  
*Thesis: "Disgust Sensitivity and Pain Perception in Blood-Injected-Injury Phobia and Self-Injury"*  
Ana Francisca Trueba *Psychology*  
*Thesis: "Effects of Psychosocial Stress on the Pattern of Salivary Protein Release"*  
Peggy K. Varghese *Anthropology*  
Paul Alan Williamson *Psychology*  
*Thesis: "Mothers' Affect and Prior Use of Aggression as Predictors of Child Behaviors Following Discipline"*  
Krystal Diann Wood *Economics*

### DEGREE OF MASTER OF SCIENCE

Andrea St. John Adams *Chemistry*  
*Thesis: "Preparation and Characterization of Blends of Poly(Alkyl/Arylphosphazenes)"*  
Banafsheh Ferdousi Shahandashti *Physics*  
*Thesis: "A First Search for  $B^0 \rightarrow 4\ell\pm$  Using The BABAR Detector"*  
Austen Jay Green *Computational and Applied Mathematics*  
Mengya Liu *Statistical Science*

## IN MEADOWS SCHOOL OF THE ARTS



### DEGREE OF MASTER OF ARTS

Jennifer Anne Staggs *Art History*

### DEGREE OF MASTER OF MUSIC

Christopher David Frank *Music Education*  
Jean-Pierre Gabriels *Organ Performance*  
William Christopher Harrison *Voice Performance*  
Shalisha Monchelle Johnson *Music Education*  
Darrell Anthony St. Romain *Organ Performance*  
Rebecca Lynn Wenck *Clarinet Performance*  
Oscar Edward Williams *Music Composition*

## IN EDWIN L. COX SCHOOL OF BUSINESS



### DEGREE OF MASTER OF BUSINESS ADMINISTRATION

Ahman Rishad Airitam *General Business*  
Phillip Charles Ashley *Information Technologies &  
Operations Management*  
Michael Hodgson Barrett *Finance; Strategy &  
Entrepreneurship*  
James Spencer Bethmann *Strategy &  
Entrepreneurship*  
Dave Rajanikant Bhagat *Finance*  
Nuruddin T. Bhanwadia *Finance*  
Victor Gustav Bloede *Finance*  
Eric Brandon Boon *Strategy & Entrepreneurship*  
Pearson Finley Brock *Strategy & Entrepreneurship*  
Anderson Wood Brookshire *Finance*  
Clinton Bradley Calley *Marketing*  
Peter Finlay Cavazos *General Business; Real Estate*  
Alfonso Chavez *Strategy & Entrepreneurship*  
Nina Kim Chen *Marketing; Strategy &  
Entrepreneurship*  
Christopher Shane Chism *Finance*  
John Hanssen Dexter *Information Technologies &  
Operations Management*  
Sheilena K. Dorsey *Marketing; Strategy &  
Entrepreneurship*  
Adrienne Ronan Doucet *Finance*  
Luis Raul Fabre III *Finance*  
Antony Ngunjiri Gachima *Strategy &  
Entrepreneurship*  
Nishchit Goel *Finance*  
Michael Dale Green *Financial Consulting;  
Finance*  
Kristen Dominique Greenwood *General Business*  
James Armand Holacka *General Business; Finance*  
Aaron Michael Jesiolowski *Marketing*  
Richard Maxwell Jodry *Finance; Real Estate*  
Karen Anne Keeler *Finance*  
Imran Khan *Information Technologies &  
Operations Management; Strategy &  
Entrepreneurship*  
Karoline Marie Kuss *General Business; Marketing*  
Kevin Charles Lambert *Strategic Leadership;  
Strategy & Entrepreneurship*  
William Charles Lloyd IV *Marketing; Strategy &  
Entrepreneurship*  
John Mathew *Finance*  
Daniel David Mayfield *Finance; Strategy*  
Nellie Mazur *General Business*  
Aileen Marie McDermott *Information  
Technologies & Operations Management;  
Marketing*

Robert B. McMillan, Jr. *Finance*  
Brian Francis McNally *Real Estate*  
Matthew Leon Nibarger *Finance*  
Pranav Suhrud Parekh *Finance*  
Leigh Nathan Parker *Management; General  
Business*  
Joshua Michael Patterson *Finance*  
Adam Dwain Purselley *Information Technologies  
& Operations Management*  
Frank Sciuto II *Finance*  
Matthew Lee Sharp *Finance*  
Wesley L. Smith *Finance*  
James Blaylock Tanner *Strategy &  
Entrepreneurship*  
Andrea Lynn Thomas *Marketing*  
Cody J. Treese *Finance; Information Technologies  
& Operations Management*  
Amy Michelle Trujillo *Marketing; Strategy &  
Entrepreneurship*  
George Varghese *Finance; Strategy &  
Entrepreneurship*  
Karla Maria Velasco *Strategy & Entrepreneurship*  
Thomas Matthew Wainscott *Accounting*  
Holly Lynne Whittaker *Marketing*  
James Warren Worlein *Management; Information  
Technologies & Operations Management*  
William Lukas Worrall *Finance*  
James Kurt Zelnak *Marketing*  
Christopher David Zuech *Finance*

### DEGREE OF MASTER OF SCIENCE IN ACCOUNTING

Thomas Samuel Andrews *Taxation*  
Katy Elizabeth Cary *Taxation*  
Bradford Lee Hedrick  
Lauren Catherine Huffman *Taxation*  
Lawrence Patrick Kealy  
Alonia Schexnayder *Taxation*  
Travis J. Wolther



## IN BOBBY B. LYLE SCHOOL OF ENGINEERING



### DEGREE OF MASTER OF SCIENCE

Mohannad Abdulaziz N. Almurshed  
*Telecommunications*

Claire Marie Armstrong  
*Manufacturing Systems Management*

Anthony Darryl Ayers  
*Systems Engineering*

Mukaram Aziz  
*Security Engineering*

Don Arthur Barber  
*Systems Engineering*

James Patrick Baril  
*Computer Science*

Steven Lane Bennett  
*Security Engineering*

Stephen Black  
*Systems Engineering*

Meredith Leigh Bonin  
*Packaging Electronic and Optical Devices*

Gregory Alan Bosley  
*Systems Engineering*

Daniela Maria Briceno Chacin  
*Software Engineering*

Derek Matthew Britton  
*Operations Research*

Devon Monroe Britton  
*Operations Research*

Deniz Colak  
*Operations Research*

Michael Louis Collier  
*Manufacturing Systems Management*

Karen Hope Cooke  
*Systems Engineering*

John Valachi Costanza  
*Systems Engineering*

John Luzern Coville, Jr.  
*Systems Engineering*

Andrew Jack Crahan  
*Security Engineering*

Wesley Andrew Crouch  
*Systems Engineering*

Debra Denise Curry  
*Systems Engineering*

Venkata Kranthi Kiran Dande  
*Telecommunications*

Thomas Foster Davis  
*Manufacturing Systems Management*

Richard Ernst  
*Security Engineering*

Ju-Ting Patricia Feng  
*Telecommunications*

David Aaron Fischer  
*Security Engineering*

Gregory K. Fisher  
*Systems Engineering*

Benjamin Felix Flath  
*Security Engineering*

Bradley Todd Ford  
*Security Engineering*

Brandon Luke Friesner  
*Systems Engineering*

Peter Louis Furseth III  
*Operations Research*

Dhruba Jyoti Ganguly  
*Telecommunications*

Jason Richard Garrett  
*Systems Engineering*

Marcus A. Garza  
*Security Engineering*

Jeffrey Stephen Gibbens, Jr.  
*Operations Research*

Marianne Robbins Giesecke  
*Security Engineering*

William Gilmore  
*Security Engineering*

Eric Morgan Grosze  
*Systems Engineering*

Dan H. Guerrero  
*Security Engineering*

Michael Hanna  
*Software Engineering*

Carlos Herbas  
*Systems Engineering*

Alicia Hilton  
*Systems Engineering*

William Arthur Hinkle  
*Systems Engineering*

Terrence Hutnik  
*Systems Engineering*

Wallace Augustus Jack  
*Systems Engineering*

Iyrine Elizabeth Jacob  
*Telecommunications*

Thomas Johnson  
*Systems Engineering*

Anny-Claude Joseph  
*Operations Research*

Brittany Michelle Judy  
*Systems Engineering*

David Alexander Keef  
*Systems Engineering*

Charles Daniel Kitchens  
*Manufacturing Systems Management*

Kevin Matthew Knott  
*Systems Engineering*

Paul Douglas Krier  
*Security Engineering*

Jay Monroe Latham  
*Systems Engineering*

John Taihee Lee  
*Systems Engineering*

Randall S. Leibow  
*Security Engineering*

Patrick L. Leitner  
*Systems Engineering*

Nathan Gene Lowe  
*Systems Engineering*

Margaret Jean Lowrey  
*Computer Science*

Michael Dominic Thomas Lumsden  
*Security Engineering*

Tanvi Mihir Madgavkar  
*Computer Science*

Aditya Ramesh Mane  
*Telecommunications*

Charles Warren Marsh  
*Systems Engineering*

Russell R. McMurtrey  
*Security Engineering*

William Sean Mehaffey  
*Systems Engineering*

David Keith Meltzer  
*Security Engineering*

Brian Eugene Meugniot  
*Systems Engineering*

Nazim Ahmed Mohammed  
*Telecommunications*

Nizamuddin Nizamuddin  
*Telecommunications*

Neset Onen  
*Manufacturing Systems Management*

Clint Michael Ory  
*Systems Engineering*

Nikhil Abhay Pai  
*Telecommunications*

Alisha Pate  
*Systems Engineering*

Swapnil Shashikant Patil  
*Telecommunications*

Margaret Tuyet Peterson  
*Systems Engineering*

Tim Phan  
*Packaging Electronic & Optical Devices*

Andrew Allen Poe  
*Systems Engineering*

Alice Marie Quintero-Brenes  
*Systems Engineering*

William Nasser Radcliffe  
*Manufacturing Systems Management*

Robert Allen Rieper  
*Systems Engineering*

Blake Ernest Robinson  
*Operations Research*

Richard Kerry Robledo  
*Systems Engineering*

David Urwin Rowntree  
*Systems Engineering*

Abhishek Anant Sabnis  
*Telecommunications*

Sandra Lucia Schwab  
*Security Engineering*

Mark Steven Scott  
*Systems Engineering*

Thomas Russ Sessions  
*Systems Engineering*

Dustin Paul Stednitz  
*Systems Engineering*

William Edward Sterns  
*Security Engineering*

John Townsend Stevens III  
*Systems Engineering*

John Alton Storie, Jr.  
*Systems Engineering*

Daniel Livingston Stroud  
*Systems Engineering*

Geoffrey Scott Stupay *Software Engineering*  
Jason Douglas Thompson *Computer Science*  
Bob Thorton *Systems Engineering*  
Leif Joseph Uhlenhake *Security Engineering*  
Loretta May Warren *Systems Engineering*  
Scott Stephen Warren *Systems Engineering*  
Rock David West *Systems Engineering*  
Justin Brad Williams *Systems Engineering*

**DEGREE OF MASTER OF SCIENCE IN  
CIVIL ENGINEERING**

Elizabeth Yesenia Aguin  
Sara Sohace

**DEGREE OF MASTER OF SCIENCE IN  
COMPUTER ENGINEERING**

Rohit Pathiyam Menon  
*Thesis: "A Global Multiple-Valued Clock  
Approach for High-Performance  
Multi-Phase Clock Integrated Circuits"*  
Marc Wesley Wilson

**DEGREE OF MASTER OF SCIENCE IN  
ELECTRICAL ENGINEERING**

Ikechukwu Wilson Agbor  
Zao Chen  
Entisar Salem Elmohbat  
*Thesis: "Applying Network Coding to Multiple-  
Access Cooperative Relay Network"*  
Kenneth Keese  
Jingxiao Li  
Jojo Joy Malliyakal  
Michael J. Turner

**DEGREE OF MASTER OF SCIENCE IN  
ENGINEERING MANAGEMENT**

Mohannad Abdulaziz N. Almurshed  
Manuel Eduardo Bravo  
Ricardo Chavez  
Glenda De Leon Munoz  
Jorge Fernando Delius Imbert  
Eduardo Gildenson Levine  
Luis Alejandro Gonzalez Ardila  
Julie H. Hough  
Sajid Aamir Islam  
Jonatan Leff Yaffe  
Itamar Leizorek Flaschner  
James Russell Lindesmith II  
Sofia Marmolejo Le Garrec  
Salman Mohiuddin  
Eitan Nudel Pomerantz  
Daniel Sas Portela  
Mohammed Hussain Radwan  
Jasmin Sultana Rohman  
John F. Rourke, Jr.  
Kristina Liv Chislett Rourke  
Luis Pineda Villegas

**DEGREE OF MASTER OF SCIENCE IN  
ENVIRONMENTAL ENGINEERING**

Michael Lauren Cosson

**DEGREE OF MASTER OF SCIENCE IN  
ENVIRONMENTAL SCIENCE**

LuRonnda Nicole Lane  
Nicholas E. Makarenko *Environmental Systems  
Management*

**DEGREE OF MASTER OF SCIENCE IN  
FACILITIES MANAGEMENT**

Douglas Franklin Burlingame  
Nnamdi Uzoma Igwe

**DEGREE OF MASTER OF SCIENCE IN  
INFORMATION ENGINEERING AND  
MANAGEMENT**

Hasmik Grigoryan Belich  
Venkata Prithvi Raju Chinthalapati  
William Payne

**DEGREE OF MASTER OF SCIENCE IN  
MECHANICAL ENGINEERING**

Theresa Catherine Friske  
Phillip Isaiah Ray  
*Thesis: "Design and Personalization of Golf Club  
Heads Using Electron Beam Melting, Functionally  
Graded Porosity and Numerical Analysis"*

IN ANNETTE CALDWELL SIMMONS SCHOOL OF EDUCATION  
& HUMAN DEVELOPMENT



**DEGREE OF MASTER OF ARTS IN  
DISPUTE RESOLUTION**

Roslynn Almas  
Amy Barbara Brechin  
Jennifer Chauvette Brown  
Michael Earl Burt  
Donna Michelle Clark  
Debbie Ann Daggett  
Bryan Wasson Flanagan  
Felicia Z. McLaren  
Megan Kari Neary  
Damaris Ligia Orasanu  
Kathryn Tate Clarke Parsons  
Derrick Terrell Robinson  
Rebecca Elizabeth Whitaker

**DEGREE OF MASTER OF BILINGUAL  
EDUCATION**

Maria Alejandra Dominguez  
Norma E. Hernandez  
Cynthia Alejandra Lopez

**DEGREE OF MASTER OF  
EDUCATION**

Wendy Crenshaw Bolding  
Tamera LeAnn Candelaria  
Karla M. Covarrubias  
Meghan A. Derksen  
Elizabeth Rose Duffield  
Lori Ann Elliott  
Dylan Elise Farmer  
Wendie Mills Fleming  
Melissa Joy Garcia  
Sarah Valerie Gardner  
Kristina Powers Garrett  
Gwendolyn Wilson Gray  
Theresa Wynne Hickey  
Kimberly Ann Hughes  
Sandra Koumbaridou  
Brinkley Anne Maclin  
Sharmira Rotonda Mallard  
William Barton Marshall  
Albert Mburu Mitugo  
Gina Alene Mock  
Paige Jillian Mock  
Lindsay Anne Molla  
Alexandra Marie Moore  
Kimberly Lauren Poissant  
Mary Katherine Ross  
Caroline Lesley Simonson  
Katharine Meyer Speaker

Caitlin E. Tabor  
Lindsey Michelle Timmermann  
Christina Michelle Treviño  
Temple Bowen Truax  
Megan Elizabeth Walsh  
Sarah Kathleen Wilson  
Leslie Connolly Winchell

**DEGREE OF MASTER OF  
LIBERAL ARTS**

Andrew Thomas Mercurio  
Charlene René Nance-Mannon

**DEGREE OF MASTER OF  
LIBERAL STUDIES**

Meherun Bashir  
Laura Boyd DeSmeth  
Jessica Suzanne Gluck *Humanities*  
Thomas Hunte Kuhlmann  
Patricia T. Medaille  
Desiree Lynette Norris  
Misty D. Parker *Self-Designed*  
Samuel Roh  
Heather Dawn Shaw *Humanities*  
Robert Luis Thaggard *Cultural Traditions*

**DEGREE OF MASTER OF SCIENCE  
IN COUNSELING**

Ruth Margaret Josenhans  
Michelle Rene Murray  
Noel Ashley Neely  
Kimberly Marie Pondrom  
Linda Elizabeth Shults  
Katie Charlotte Thompson  
Carol Christine Walsh

## IN THE GUILDHALL AT SMU, LINDA AND MITCH HART eCENTER



### CERTIFICATE IN DIGITAL GAME DEVELOPMENT

Michael Carlyle *Specialization in Art Creation*  
Jared Stephen Daniels *Specialization in Software Development*

Dominic Anthony Galasso *Specialization in Software Development*

John Hahn *Specialization in Software Development*

Grant Kao *Specialization in Level Design*

Taylor D. Kerr *Specialization in Level Design*

Andrew Jin Kim *Specialization in Level Design*

Ashley R. Marler *Specialization in Art Creation*

Patrick Moates *Specialization in Level Design*

Alexander Son Nguyen *Specialization in Art Creation*

Eden Simpson *Specialization in Level Design*

Jeremy Thurman *Specialization in Art Creation*

Kyle Umbenhower *Specialization in Level Design*

Sashank Veligati *Specialization in Software Development*

Kevin Cheng-Hao Wei *Specialization in Level Design*

### MASTER OF INTERACTIVE TECHNOLOGY

Charles Bartholomew *Digital Game Development - Level Design*

*Thesis: "The Effectiveness of Genetic Algorithms in Tuning Artificial Intelligence Difficulty in Video Games"*

Derek M. Best *Digital Game Development - Art Creation*

*Thesis: "Presenting a Complex Animation Rig With a Simple Interface"*

James Oliver Brawley *Digital Game Development - Level Design*

*Thesis: "An Exploration of Goal-Oriented Repetition in Games"*

Robert Nelson Carroll *Digital Game Development - Art Creation*

*Thesis: "An Alternative to High Cost Game Development"*

Kevin Chandler *Digital Game Development - Level Design*

*Thesis: "Boom Goes the Dynamite - How Destructible Environments Affect Gameplay"*

Shoham Charikar *Digital Game Development - Art Creation*

*Thesis: "The Importance of Degeneration, Wear, and Tear in Realistic Game Textures"*

Nicholas Anthony Chinnici *Digital Game Development - Software Development*

*Thesis: "Large Scale Real World Terrain Navigation Mesh Generation and Traversal"*

Tom Chiu *Digital Game Development - Level Design*

*Thesis: "An Alternative to High Cost Game Development"*

Ethan Compton *Digital Game Development - Level Design*

*Thesis: "Designing Games to Capture Both the Male and Female Market"*

David Jason Driggers *Digital Game Development - Software Development*

*Thesis: "Multi-Perspective Rendering Optimizations With DirectX 10"*

Nasser Elsamadisy *Digital Game Development - Art Creation*

*Thesis: "Modeling Buildings Using Rule Based Design and Shape Grammar in 3DS Max"*

Chase Gordon *Digital Game Development - Level Design*

*Thesis: "How Player Failure Determines Player Pathing Adjustments"*

Jessica Hirsh *Digital Game Development - Art Creation*

*Thesis: "Art Style: A Powerful and Influential Medium"*

Kara Ashlee Hodge *Digital Game Development - Art Creation*

*Thesis: "The Element of Game Aesthetics: How the Fundamentals of Art and Design Contribute to Visually Distinctive Games"*

Jonathan E. Martin *Digital Game Development - Software Development*

*Thesis: "Cost-Effective Real Time Crowd Simulation"*

Haryati Binti Mohd Ehsan *Digital Game Development - Art Creation*

*Thesis: "Guitar Hero: The Asian Tour - Implications of an Asian Look for the Guitar Hero Video Game Series"*

Rachel M. Myre *Digital Game Development - Art Creation*

*Thesis: "Female and Male Preferences in the Body Proportions of Customizable Female Video Game Characters"*

Winston Paul Nicholson *Digital Game Development - Software Development*  
*Thesis: "Design and Implementation of a Real Time Geometry Cutting Simulation Utilizing Motion Controls"*

Nadav Pechthold *Digital Game Development - Level Design*  
*Thesis: "Allied Non-Playable Characters: Usefulness vs. Personality"*

Victoria Lo-Ren Smith *Digital Game Development - Level Design*  
*Thesis: "A Method to Teach Multiple Representations of Linear Functions Through Tower Defense Gameplay"*

David R. Vaught *Digital Game Development - Art Creation*  
*Thesis: "Humanoid Weight Based Animation"*

DECEMBER 2011

## CANDIDATES FOR DEGREES

### IN DEDMAN COLLEGE OF HUMANITIES AND SCIENCES



#### DEGREE OF BACHELOR OF ARTS

- Bailey Wanda Alvarez *Psychology*  
Charles Stephen Anderson *Political Science*  
Matthew Ryan Anderson *English with a Creative Writing Specialization*  
Sarah Melinda Andrews *History*  
Hayley Greer Argo *History*  
Daniela Iyonne Balderas *Spanish*  
Duaa Walid Bayan *Psychology*  
Heidi Ann Brandenburg *Psychology; Sociology*  
Kaitlyn Ann Brandt *Psychology*  
Taylyn Jeanne Bush *Markets and Culture*  
Michael Christopher Chavez *Psychology*  
Aaron Anthony Cheatham *Chemistry*  
Sofia Melissa Cigarroa *Markets and Culture; Spanish*  
Gayla Janay Cloud *Psychology*  
William Peter Collins *Markets and Culture*  
Keith L. Colvin *English*  
Joseph Henry Cooper V *History*  
Haley Charlene Cooper *Economics*  
Amy Elizabeth Crowe *Spanish*  
Frank Anthony Cusimano *Chemistry*  
Ann Hoai Dao *Political Science*  
Thomas Edmund Davey III *Biological Sciences*  
Juan Carlos Delgado Maza *Economics*  
Thomas Aristotle Dorsaneo *Psychology*  
Ijeoma Emmanuella Emenalo *International Studies*  
Sarah Lynn Erickson *English*  
Helen G. Eshete *Psychology*  
Monica Fernandez Alonso *Markets and Culture*  
Jacob Harry Samuel Fields *Anthropology*  
Marquis D. Frazier *Sociology*  
Joshua Day Geldert *Markets and Culture*  
Daniel Emilio Gonzalez *Biological Sciences*  
Christopher William Greco *Political Science*  
Halle Elizabeth Griggs *English*  
David Ernest Harding *Anthropology*  
Ryan Z. Harp *Markets and Culture*  
Madlyn Elizabeth Hatch *International Studies*  
Elisabeth Marie Hendrian *History*  
Mark Clayton Hollis III *Public Policy*  
David Eugene Hunt, Jr. *Psychology*  
Jessica Lauren Huseman *Political Science*  
Jamison Meadville Joiner *Spanish*  
Riddhish Mukesh Kapadia *Economics*  
Dunja Kartal *Psychology*  
Erica Paige Kenney *Political Science*  
Nicolle Anna Keogh *French*  
Emma Carol Killingsworth *Sociology*  
Rachel Elizabeth Kittrell *Psychology*  
Ayn Banning Kuebler *Political Science*  
Cornell Jaron Lacy *Psychology*  
Laura Colleen Landry *Psychology*  
Katherine R. Lee *Psychology*  
John Kai-Kong Lin *Economics*  
Ana Laura Loza *Economics*  
Bryce Wade Lunday *Political Science*  
Deborah Glory Mathews *Psychology*  
Madeline Drumm McAuliffe *Psychology*  
Charles Taylor McCaslin *History; Political Science*  
Matthew Joseph McDonough *History*  
YehShen McShan *English with a Creative Writing Specialization*  
Lucas Stanley Merideth *Sociology*  
Melissa Dawn Michael *English*  
DeLayna Marie Minter *Markets and Culture*  
Andrea Lydia Moreno *Markets and Culture*  
Jill Kristina Moyer *Markets and Culture*  
Yenefa Verenis Nino *Spanish*  
Mallory Jordan Nutt *Political Science*  
Didar Cansel Okutur *Economics; International Studies*  
Udoka E. Omenukor *Philosophy*  
Jed Medel Pajela *Economics*  
Alison Flanigan Parke *Markets and Culture*  
Kinnari G. Patel *Psychology*  
Matthew Vincent Pennino *Geology*  
Katherine May Perkins *English; Political Science*  
Charles Barritt Peterson *Psychology*  
Kathryn Elizabeth Phillips *Chemistry*  
Sarah Catherine Pricer *Political Science*  
Sophie Elizabeth Keighley Quist *Economics*  
Sheba Rachel Rasson *Psychology*  
Brooke Nellie Reyes *History*  
Erica Diane Ritz *International Studies*  
Brianna Lea Robinson *Psychology*

Kenleigh Roden-Foreman *Psychology*  
 Katherine A. Rose *French*  
 Clay Simpson Russell *History*  
 Feliberto Daniel Sanabria *Anthropology*  
 Hugh Britton Sanderford *English*  
 Carter Randolph Schmid *Markets and Culture*  
 Karlene Scholer *Religious Studies*  
 Blane Anthony Seidler *Psychology*  
 Amna Shahid *Psychology*  
 Lauren Elizabeth Shepherd *Psychology*  
 Alexandria Lavonne Smith *Biological Sciences*  
 Emily Claire Snider *Political Science*  
 Evan Chad Stafford *English*  
 Renée Carroll Stoehr *History; Markets and Culture*  
 Jacob Lasker Stone *Philosophy*  
 Matthew Brooks Stone *Markets and Culture*  
 Danielle Erin Therson *Psychology; Spanish*  
 Chandler Louis Thomlison *Economics*  
 Allison Jean Vansau Thompson *French*  
 Courtney Marie Thompson *Sociology*  
 Michael W. Throckmorton *Spanish*  
 Noel Torres-Quiñones *Economics*  
 Patricia Ann Traver *English*  
 Yuli Angela Uza *Psychology*  
 Andrew Franklin Vail *History*  
 Ave Regina Ver Bockel *Sociology*  
 Clare Madeline Viglione *Psychology*  
 Amanda Elizabeth Vining *French*  
 Elizabeth Jane Wall *Political Science*  
 Damon Lee Wilkins *Psychology*  
 Raychel Christine Yearsley *Psychology*  
 Paola Zarzar Handal *Economics*

## DEGREE OF BACHELOR OF HUMANITIES

Brian Scott Sanders

## DEGREE OF BACHELOR OF SCIENCE

Archit Agarwal *Economics with Finance Applications*  
 Sarah Melinda Andrews *Economics with Finance Applications*  
 Ryan Mathew Armstrong *Economics with Finance Applications*  
 Samuel Louis Aronowitz *Biological Sciences*  
 Mishal Ashraf *Economics with Finance Applications*  
 Zachary Robert Betack *Economics with Finance Applications*  
 Bennett Whiteford Boyer *Economics with Finance Applications*  
 Michael Christopher Chavez *Economics with Finance Applications*

Ryan Garland Chuang *Economics with Finance Applications*  
 Thomas Richard Cole *Economics with Finance Applications*  
 Charles Erik Colvin *Mathematics*  
 Frank Anthony Cusimano *Biological Sciences*  
 Matthew Edward Dickson *Economics with Finance Applications*  
 Thomas Aristotle Dorsaneo *Biological Sciences*  
 Roger Derin Duval *Geology*  
 John Joseph Dyar *Economics with Finance Applications*  
 Andrew James Ellison *Economics with Finance Applications*  
 Chase Crosson Englehart *Economics with Finance Applications*  
 Daniel William Fertig *Mathematics*  
 Michael Vincent Frank *Sociology*  
 David Francisco Garza Perez *Economics*  
 George Matthew Gavounas *Economics with Finance Applications*  
 Austin Michael Gibb *Economics with Finance Applications*  
 Julian Danny Givens *Mathematics*  
 Belinda Grace Gopito *Environmental Sciences*  
 Sahar Hashan *Mathematics*  
 Kelby Suzanne Herzog *Mathematics*  
 Jonathon B. Hughes *Mathematics*  
 John Leslie Jackson IV *Economics with Finance Applications*  
 Neal Cameron Jones *Biological Sciences*  
 Bibek Karki *Mathematics*  
 Michael J. Katzenberg *Economics with Finance Applications*  
 Atdhetare Kelmendi *Economics with Finance Applications*  
 Samantha Sheldon Kenney *Economics*  
 Hossein Khavari *Economics with Finance Applications*  
 Adam Lee Kmak *Mathematics*  
 Jonathon Scott Lee *Statistical Science*  
 Julie Lee *Economics with Finance Applications*  
 Xiao Liang *Mathematics*  
 Jonathan Tate McMullen *Economics with Finance Applications*  
 Michael Scott Morse *Economics with Finance Applications*  
 Nokuthula Laramie Msubo *Economics with Finance Applications*  
 Chike T. Ogwu *Economics with Finance Applications*  
 Udoka E. Omenukor *Mathematics*  
 Jed Medel Pajela *Statistical Science*  
 Kathryn Elizabeth Phillips *Mathematics*

Anjali Jeevaraj Pillai *Economics with Finance Applications*  
 Michael Omeed Raoufpour *Economics with Finance Applications*  
 Aysha Salem *Economics with Finance Applications*  
 Andrew Hunter Smith *Economics with Finance Applications*  
 Ryan Willis Smith *Economics with Finance Applications*  
 Ricardo Tovar *Mathematics*  
 James Derek White *Economics with Finance Applications*  
 Brian Jennings Wright *Geophysics*

## DEGREE OF BACHELOR OF SOCIAL SCIENCES

Lisa Renee Marshall  
 Martina Sharee Potts

## IN MEADOWS SCHOOL OF THE ARTS



### DEGREE OF BACHELOR OF ARTS

Amy Kathryn Ahluwalia *Art*  
 Emily Christian Anderson *Advertising*  
 James Nicholas Asa III *Music*  
 Elizabeth Turon Banta *Corporate Communications & Public Affairs*  
 John Stirling Barrett II *Advertising*  
 Sophia Irene Basiliadis *Film and Media Arts*  
 Matthew Daugherty Buck *Film and Media Arts*  
 Kaitlyn Anne Canfield *Advertising*  
 Elizabeth Erin Collinsworth *Journalism*  
 Amy Elizabeth Crowe *Journalism*  
 Briana Lois Darensburg *Journalism*  
 Simoné Du Toit *Advertising*  
 Leon Anderson Eldridge, Jr. *Music*  
 \*David John Freitag *Film and Media Arts*  
 Tia Elizabeth Gannon *Journalism*  
 Sydney Schmidt Giesey *Journalism*  
 Adrian Dwyer Hilliard *Advertising*  
 Creighton Duane Holley *Corporate Communications & Public Affairs*  
 Jessica Lauren Huseman *Journalism*  
 Jefferson Whitney Johnson *Journalism*  
 Nicole Anne Keogh *Journalism*  
 David Jonathan Lee *Advertising*  
 Owen Galen Lindsey *Advertising; Film and Media Arts*  
 Felicia Michelle Logan *Journalism*  
 Christina Lee Minton *Corporate Communications & Public Affairs*

Andrea Lydia Moreno *Advertising*  
 Eric Lee Poff *Film and Media Arts*  
 Brooks Larkin Powell *Journalism*  
 Maria Andrea Rebolledo Esteinou *Advertising*  
 Erin Danielle Ruelas *Corporate Communications & Public Affairs*  
 Elizabeth Jane Wall *Journalism*  
 Kathryn Ann Wilkerson *Advertising*  
 Ashley Danielle Withers *Journalism*

### DEGREE OF BACHELOR OF FINE ARTS

Nicholas Immanuel Cains *Theatre*  
 Angus Brown McKinnon Deardoff *Theatre*  
 Carolyn Ruth Robbins *Dance Performance*  
 Calvin Andre Rollins II *Dance Performance*  
 Sophi Ann Siragusa *Dance Performance*  
 James Spencer Tompkins *Art*  
 Jamal Kamau White *Dance Performance*

### DEGREE OF BACHELOR OF MUSIC

Uram Park *Voice Performance*  
 Jennifer Leigh Tressa *Music Therapy*  
 Jaime Seyed Zolfaghari *Percussion Performance*

\*Degree awarded posthumously



## IN EDWIN L. COX SCHOOL OF BUSINESS



### DEGREE OF BACHELOR OF BUSINESS ADMINISTRATION

Noor Adnan Abdelqader *Finance*  
Archit Agarwal *Finance*  
Katherine M. Aguinaga *Management*  
Laura Elizabeth Aicklen *Marketing*  
James Daniel Alexander II *Finance*  
Jin A An *Accounting*  
Sadi Stephen Anderson *Finance*  
Jessica Renee Andrade *Marketing*  
Virginia Ascencio *Marketing*  
Daniela Ivonne Balderas *Marketing*  
John D. Benage *Accounting*  
Robert Rowland Blount *Finance*  
Bennett Whiteford Boyer *Finance*  
Jordan T. Brooks *Marketing*  
Michael Joseph Canaris *Finance*  
Leonorilda Cantu *Real Estate Finance*  
Ting Yu Chen *Marketing*  
Kenneth Taylor Colbert *Financial Consulting*  
Jacqueline Christine Collier *Finance*  
Alexandra Christine Crai *Finance*  
Lawson McKay Crain *Finance*  
Swanee Karina Cruz *Marketing*  
Joshua Anthony Dent *Marketing*  
Chris Sunil Dharod *Finance*  
Brooke Lauren Dilling *Finance*  
Jacqueline Rawson Dusek *Accounting*  
John Joseph Dyar *Finance*  
Daniel William Fertig *Finance*  
Whitney Nichole Freeman *Finance*  
Theodore Lloyd Gambordella *Management*  
Christopher Martin Getz *Accounting*  
Austin Michael Gibb *Finance*  
Evan Godwin *Finance*  
Katherine Anne Gupta *Finance*  
Celine Jeannette Haikal *Accounting*  
Majid Hazby *Marketing*  
Jamison Meadville Joiner *Management*  
Lauren R. Kingsman *Finance*  
Stephen Dean Konenkamp *Accounting*  
Kendra Lauren Kuppin *Finance*  
Karim Sirajali Lakhani *Finance*  
Derrick Tyler LeBaron *General Business*  
Xiao Liang *Finance*  
Kayembe Kally Mbenga *Finance*  
John Joseph McDermott *Financial Consulting*  
Tinaz Keki Mistry *Finance*  
Christine Ann Murphy *Accounting*  
Benjamin Vinh Nguyen *Finance*  
Yenefa Verenis Nino *Management*  
Cesare Paolo Novello *Accounting*  
Ian James Parkinson *Management*  
Anjali Jeevaraj Pillai *Finance*  
Bryan Alexander Poppler *Finance*  
Kalie Marie Presti *Finance*  
Alen Radoncic *Finance*  
Meenakshi Rajesh Ramachandran *Finance*  
Michael Omeed Raoufpour *Finance*  
Sheba Rachel Rasson *Accounting*  
Stephanie Elizabeth Renzi *Accounting*  
Leslie Jocelyne Reynoso *Finance*  
Katherine A. Rose *Accounting*  
Carolina Salazar *Marketing*  
James Luton Shaub III *Financial Consulting*  
Staci Cypress Point Talamonti *Marketing*  
Kunal Thapar *Marketing*  
Michael Withers Throckmorton *Accounting*  
Michael Garret Todd *Finance*  
Noel Torres-Quñones *Finance*  
Edward Kelly Turner *Marketing*  
Mohsin Veerani *Financial Consulting*  
Adalbert August Von Gontard IV *Real Estate  
Finance*  
Joseph Vongsombath *General Business*  
Anthony P. Vossos *Finance*  
Shannon Christine Wallace *Marketing*  
Allen Wan *Accounting*  
Jacqueline Kling Wilcher *Accounting*  
Kathryn Ann Wilkerson *General Business*  
Veronica Lynette Winans *Marketing*  
Randal Keith Windham *Financial Consulting*  
Yi Yang Yu *Accounting*  
Lisa Suzanne Zavetz *Marketing*  
Chi Zhang *Accounting*

## IN BOBBY B. LYLE SCHOOL OF ENGINEERING



### DEGREE OF BACHELOR OF ARTS

Jane Hoover Babcock *Computer Science*  
Tyler James Garman *Computer Science*  
Raul A. Orozco, Jr. *Computer Science*  
Chandler Louis Thomlison *Computer Science*

### DEGREE OF BACHELOR OF SCIENCE

Ronald William Andrews *Management Science*  
Juan Ignacio Barrientos *Management Science*  
Wade Austin Bruner *Computer Science*  
Charles Erik Colvin *Computer Science*  
Alexander G Courrau *Computer Science*  
Preston Royce Holcombe *Management Science*  
Samantha Sheldon Kenney *Management Science*  
Devin Ashley Kyles *Management Science*  
Taylor Matthew Miller *Computer Science*  
Broderick Canaan Mitchell *Management Science*  
Matthew Dennis Neumann *Computer Science*  
Beverly Anne Ross *Management Science*

### DEGREE OF BACHELOR OF SCIENCE IN COMPUTER ENGINEERING

Julian Danny Givens  
Lucas Gage Miller  
Terry Lynn Morgan  
James Forrest Willoughby

### DEGREE OF BACHELOR OF SCIENCE IN ELECTRICAL ENGINEERING

Sahar Hashan  
Bibek Karki  
Javeria Asma Kazmi  
Rebekah Renee Montgomery  
Maegen Lynn Stires  
Matthew Jordan Tonnemacher

### DEGREE OF BACHELOR OF SCIENCE IN MECHANICAL ENGINEERING

Syeda Yasmin Ara  
Christopher Newman Everest  
Kelby Suzanne Herzog  
Jonathon B. Hughes  
Adam Lee Kmak  
Anil Amiralı Rohani

### DEGREE OF BACHELOR OF SCIENCE IN CIVIL ENGINEERING

Cecilia Hernandez

## IN ANNETTE CALDWELL SIMMONS SCHOOL OF EDUCATION & HUMAN DEVELOPMENT



### DEGREE OF BACHELOR OF SCIENCE

Silje Fjortoft *Applied Physiology and Sport  
Management*  
Marta Julia Lesniak *Applied Physiology and Sport  
Management*  
Myles Edward Wilfred Mark Luttmann *Applied  
Physiology and Sport Management*  
Brandon Charles Pfluger *Applied Physiology and  
Sport Management*  
William Aaron Stewart *Applied Physiology and  
Sport Management*  
Kyle Ronald Van Buskirk *Applied Physiology and  
Sport Management*

Adalbert August Von Gontard IV *Applied  
Physiology and Sport Management*  
Russell Eric Wallis *Applied Physiology and  
Sport Management*  
Lewis Tossie White II *Applied Physiology and  
Sport Management*

JANUARY 2012  
**CANDIDATES PARTICIPATING**

IN ANNETTE CALDWELL SIMMONS SCHOOL OF EDUCATION &  
HUMAN DEVELOPMENT



**MASTER OF SCIENCE IN  
COUNSELING**

Amanda Daryl Barber  
Shawn W. Chrisman  
Kenneth James Corallo, Jr.  
Paula Siriporn Evans  
Caitlin Christine Fechner

Kelly Denise King  
Christina Maxwell  
Amie Lyn McNamara  
Erin Colleen Leoni Oglesby  
Christiane Roehrborn  
Jasia Sajjad  
Katrina Jeanette Will

\* Inclusion in the program does not constitute evidence of completion of degrees or honors requirements.

AUGUST 2011

## RECIPIENTS FOR DEGREES

IN DEDMAN COLLEGE OF HUMANITIES AND SCIENCES



DEGREE OF DOCTOR OF PHILOSOPHY

Jennifer Michelle Cambre *Chemistry*

BS Southern Methodist University

*Dissertation:* "Stimuli-Responsive Boronic Acid Copolymers  
Prepared by Reversible Addition-Fragmentation Chain Transfer  
(RAFT) Polymerization"

*Adviser:* Brent S. Sumerlin

IN BOBBY B. LYLE SCHOOL OF ENGINEERING



DEGREE OF DOCTOR OF PHILOSOPHY

Ulas Kemal Ayaz *Mechanical Engineering*

BS Koc University

MS Bogazici University, Turkey

*Dissertation:* "An Optical Wall Shear Stress Sensor  
Based on Whispering Gallery Modes of Dielectric  
Microspheres"

*Adviser:* Volkan Otugen

Gilbert Chahine *Mechanical Engineering*

MSME Southern Methodist University

BS American University Of Beirut

*Dissertation:* "Application of Digital Engineering in  
the Development of a Bio-Adaptable Implant"

*Adviser:* Radovan Kovacevic

Dhia Mahjoub *Computer Science*

BS Institute of Applied Sciences and

Technology, Tunisia

MS Southern Methodist University

*Dissertation:* "Efficient Redundant Backbones  
for Coverage and Routing in Wireless Sensor  
Networks"

*Adviser:* Dr. David Matula

Hang Yao *Mechanical Engineering*

MSME Southern Methodist University

BS Xi'An Jiaotong University, China

*Dissertation:* "Microstructure-Based  
Characterization and Modeling of  
Trabecular Bone Deformation and Failure"

*Adviser:* Wei Tong

IN PERKINS SCHOOL OF THEOLOGY



DEGREE OF MASTER OF  
CHURCH MINISTRIES

Deidre SueZan Hildebrand

**DEGREE OF MASTER  
OF DIVINITY**

Theresa Marie Booth  
Cynthia Salinas Dooley  
Bridgett Dione Jamison  
Margot Ann Perez-Greene  
*Magna Cum Laude*  
Joel Robert Walker  
*Magna Cum Laude*

**DEGREE OF MASTER OF SACRED  
MUSIC**

Kyle Matthew Miller  
*Magna Cum Laude*  
Thomas Wesley Moore  
*Cum Laude*

**DEGREE OF MASTER OF  
THEOLOGICAL STUDIES**

Suzanne Wiehn Byrd  
*Magna Cum Laude*  
Joseph Michael Green  
Viviana M. Hall  
*Cum Laude*  
Cecilia Kanjira Igweta  
*Cum Laude*  
Gladys I. Nwabah  
*Cum Laude*  
James Earl Woods II  
*Summa Cum Laude*

**IN DEDMAN SCHOOL OF LAW**



**DEGREE OF MASTER OF LAWS  
COMPARATIVE & INTERNATIONAL  
LAW**

Ahmed Faisal Aljomaie  
Alaa Alsabbah  
Saud Khalaf Alshammari  
Amani Abdullah Alshuaibi  
Vladimira Turner  
Passarin Vanichakij  
Jian Zuo

**DEGREE OF MASTER OF LAWS  
TAXATION**

Billie Jo Demery

**DEGREE OF JURIS DOCTOR**

Eugene Taison Cook

**IN DEDMAN COLLEGE OF HUMANITIES AND SCIENCES**



**DEGREE OF MASTER OF ARTS**

Nasser Fahad Alkhuyayli *Applied Economics*  
Saad Zayed Almetrek *Economics*  
Charles Dudley Baldwin *Applied Economics*  
Nasser Abdullah Bin Hazzaa *Economics*  
Michael Hayden Brister *Economics*  
Shay L. Cannedy *Anthropology*  
Shannon M. Cochran *Applied Economics*  
Kathryn Rae Croft *Psychology*  
*Thesis: "Measuring Nonpathological  
Dissociation: Does the Dissociative Experiences  
Scale Fall Short?"*  
Christina Juanita Crum *Applied Economics*  
Lindsey Brooke DeBoer *Psychology*  
*Thesis: "An Investigation of the Roles of Physical  
Activity and Anxiety Sensitivity in Binge Eating"*  
Steven Robert Gregory *Applied Economics*  
Lisa Dechert Haayen *Anthropology*  
Carina Michelle Heckert *Anthropology*

Amanda Virginia Holmes *Applied Economics*  
Laura Claire Jarvis *Anthropology*  
Kristin Julian *Psychology*  
*Thesis: "The Singular and Interactive Effects  
of Exercise and Attention Training on  
Attention Bias"*  
Pei Chun Liu *Economics*  
Beibei Yang *Anthropology*  
Amber Zabka *Anthropology*

**DEGREE OF MASTER OF SCIENCE**

Emily Brooke Harry *Chemistry*  
*Thesis: "Useful Intermediates for  
Antibiotic Synthesis"*  
Xiaowen Hu *Statistical Science*  
Ohn Jo Koh *Statistical Science*  
Ying Lou *Statistical Science*  
Xin Sun *Statistical Science*

## IN MEADOWS SCHOOL OF THE ARTS



### DEGREE OF MASTER OF ART'S

Alex Martin Bernick *Art History*  
Amy Elizabeth Ward *Art History*

### ARTIST CERTIFICATE

Imelda Zeny Tecson *Viola Performance*

### DEGREE OF MASTER OF MUSIC

Emi Kodama *Piano Performance*  
Silvia Paola Nunez Vasquez *Voice Performance*

## IN EDWIN L. COX SCHOOL OF BUSINESS



### DEGREE OF MASTER OF BUSINESS ADMINISTRATION

Elizabeth Brooke Ansel *Finance*  
Matthew M. Auste *General Business*  
Stephanie Renee Bennett *Finance*  
Craig Michael Biery *Finance*  
Jenna Lenore Bridges *Finance*  
Christian Micah Byers *Management*  
Stewart Thompson Campbell *Finance*  
Christopher Michael Capobianco *Marketing*  
Walter John Clarke *Finance*  
John Ryan Cole *Real Estate; Finance*  
Eugene Taison Cook *Information Technologies &  
Operations Management*  
Adam Arthur Cornett *Real Estate; Finance*  
Nicole Yvonne Cote *Marketing*  
Muhammad Ali Akbar Dhamani *Finance*  
Ahmed Sherief El-Ashram *Finance; Strategy &  
Entrepreneurship*  
Gregory Olvin Elliott *Finance; Marketing*  
Scott Robert Engberg *Strategy &  
Entrepreneurship*  
Thomas Dearborn Fitch *Finance; Strategy &  
Entrepreneurship*  
Eric Ellison Friend *Finance*  
Matthew Francis Gephart *Finance; Strategy &  
Entrepreneurship*  
David Blake Goodman *Finance*  
Felicia Lanette Grimes *Finance*  
Ahlam M. Grover *Finance; General Business*  
Natalie Lynne Hargrove *General Business*  
Catherine Mae Heron *Management*  
John Poole Hildebrand *Finance*  
Harish Venkatesha Hirasave *Finance;  
Strategic Leadership*  
Paul Idziak *Marketing*  
Ryan Daniel Johnson *Finance; Marketing*  
Steven Eric Jolley *Management; Finance*  
Nancy Briana Kelly *Marketing*

Paresh Ashok Khanapurkar *Finance*  
Ananda Ana Lall *Management; Strategy &  
Entrepreneurship*  
Rebecca Ann Larson *Finance; Strategy &  
Entrepreneurship*  
Shi Yuan Lim *Finance*  
Cory Neal Littlepage *Finance*  
Jason Christopher Marshall *Finance*  
Alisha Maree McCartney *Real Estate; Finance*  
Matthew Pressley McCord *General Business*  
Matthew Thomas Midgett *Finance*  
Amanda Mackenzie Mitchell *General Business*  
Rajat Rajendra Kumar Mittal *Marketing; Strategy  
& Entrepreneurship*  
Reza Mohamed *Strategy & Entrepreneurship*  
Sonia K. Moorthy *Marketing; Strategy &  
Entrepreneurship*  
Jock Ryan Naponic *Finance; Strategy &  
Entrepreneurship*  
Thinh P. Nguyen *Finance*  
Alexis Olajay *Marketing; Strategy &  
Entrepreneurship*  
Raymond Albert Panquerne III *Finance*  
Cassandra Renee Perez *Management; Marketing*  
Heath Ray Pipes *Finance*  
Roger Lee Plasterer *Finance*  
Louis Fischer Pohl *Financial Consulting; Finance*  
Surya P. Ravulaparthi *General Business*  
Stephanie Michelle Reed *Finance*  
Kaushik Roychowdhury *Strategy &  
Entrepreneurship; General Business*  
David Stanton Ryan *Finance*  
Prathibha Nagarajan Saldanha *Marketing;  
Strategy & Entrepreneurship*  
Vishal Janak Shah *Finance*  
Srijit Sivaraman *Information Technologies &  
Operations Management; Strategic Leadership*  
Brian Cornelius Smith *Management; Marketing*  
Solina Som *Finance; Strategy & Entrepreneurship*

Margarita Stefanova *Finance; Strategy & Entrepreneurship*  
Jason Joseph Stipp *Finance*  
Joseph Harrison Stoneham *Finance*  
Suraj Subramanian *Finance; Information Technologies & Operations Management*  
Tamara Jodie Such *Finance*  
Anthony Jon Taylor *Marketing; Strategy & Entrepreneurship*  
Phillip Thomas Tencick *Finance*  
Robert Neal Timmons *Finance*  
Vanessa Renee Trevino *Finance*  
Cristina Annette Uranga *Strategic Leadership; Marketing*  
Jaran Brodhead Walz *Accounting*  
Kiel Brandon Werking *Strategy & Entrepreneurship*  
David Kenneth Willmon *Finance*  
Kyle Barret Wisdom *Real Estate; Finance*  
Ryan Glenn Zimmerman *Finance*  
Sylvia Anne Zwissler *Marketing; Strategy & Entrepreneurship*

**DEGREE OF MASTER OF SCIENCE IN ACCOUNTING**

Chase Andrew Courtney *Taxation*  
Thomas Joseph Keegan VII  
Jermon Isaac Lewis

**DEGREE OF MASTER OF SCIENCE IN ENTREPRENEURSHIP**

Jennifer Eileen Rogers

**DEGREE OF MASTER OF SCIENCE IN MANAGEMENT**

Alixandre Robert Minden

## IN BOBBY B. LYLE SCHOOL OF ENGINEERING



### DEGREE OF MASTER OF SCIENCE

Mohammed Saad Alharbi *Telecommunications*  
Khalid N. Alshayeb *Operations Research*  
Michael Lee Carter *Systems Engineering*  
Matthew Joseph Chaney *Systems Engineering*  
James Nicholas Croxton *Systems Engineering*  
Kristin Haeusler DeWeese *Systems Engineering*  
Kapil Girish Desai *Computer Science*  
David Dils *Systems Engineering*  
Joe Paymun Edalat *Systems Engineering*  
Jeffery Taylor Ernstine *Systems Engineering*  
Zane Justin Everett *Software Engineering*  
Tyler Scott Gates *Systems Engineering*  
Joshua Robert Guerre *Systems Engineering*  
Anirudh Reddy Gurram *Telecommunications*  
Frances Ivette Guzman *Systems Engineering*  
Mark A. Haisler *Packaging Electronic and  
Optical Devices*  
Xue Han *Systems Engineering*  
Jason Nathaniel Harris *Systems Engineering*  
Jacob Milton Heard *Systems Engineering*  
Gregory Trenton Helsel *Systems Engineering*  
Crystal Lanette Jackson *Systems Engineering*  
Nissy Sam Jacob *Systems Engineering*  
Veeral Dhirendra Kurani *Telecommunications*  
Saul Ledezma *Systems Engineering*  
Aditya Lodha *Telecommunications*  
Susan Rae Long *Systems Engineering*  
Ekila Franco Longangu *Systems Engineering*  
Jeffrey Shawn Lynch *Systems Engineering*  
Craig Dylan Lynd *Systems Engineering*  
José Noé Macías, Jr. *Software Engineering*  
Raul Macias *Systems Engineering*  
Ramesh Kumar Mahadevan *Security Engineering*  
Aaron Maxwell *Systems Engineering*  
Rahul Dilip Mishra *Telecommunications*  
Christopher Thomas Morrison *Operations Research*  
Terry John Joseph Odathumparambil  
*Telecommunications*  
Rahul Bharat Patel *Telecommunications*  
Ruchi Rawal *Software Engineering*  
Rebecca H. Sardharwala *Systems Engineering*  
Deborah S. Sears *Systems Engineering*  
James Michael Shaker *Systems Engineering*  
Deborah June Sparkman *Systems Engineering*  
Timothy Ross Stelly *Systems Engineering*  
Yoonhee Suh *Systems Engineering*  
Mark Phillip Vela Tabije *Systems Engineering*  
Stephanie N. Tabije *Systems Engineering*  
Martin Tice *Systems Engineering*  
Mikesh Ketankumar Trivedi *Telecommunications*  
Howard Vo *Systems Engineering*  
Sean Michael Williams *Systems Engineering*

### DEGREE OF MASTER OF SCIENCE IN CIVIL ENGINEERING

Amir Norouzi

### DEGREE OF MASTER OF SCIENCE IN ELECTRICAL ENGINEERING

Sunny Dubey

### DEGREE OF MASTER OF SCIENCE IN ENGINEERING MANAGEMENT

Mohammed Saad Alharbi  
Tala Naif Alshareef  
Andrew David Borgani  
Lee Gilbert Chastain  
Arlon-Glenn Costa  
Natalie Christine Davies  
Saul Garcia  
Jameela Chauncey Hudson  
Rachel E. Jerousek  
Brian Alan McEwan  
David Charles Papenmeier  
William Armstard Rogers, Jr.  
James Robert Webb

### DEGREE OF MASTER OF SCIENCE IN ENVIRONMENTAL ENGINEERING

Jancy Anie Varkey

### DEGREE OF MASTER OF SCIENCE IN ENVIRONMENTAL SCIENCE

Katherine Kuhns Smith

### DEGREE OF MASTER OF SCIENCE IN MECHANICAL ENGINEERING

Matthew George Buttacavoli  
David A. Case  
*Thesis: "Design and Characterization of A  
Magneto-rheological Damper for Orothotic  
Suppression of Tremor"*  
Alicia Margaret Stroud  
*Thesis: "Effects of Threading Edge Dislocations  
on Optical Properties of Wurtzite Zinc Oxide  
and Aluminum Nitride"*



IN ANNETTE CALDWELL SIMMONS SCHOOL OF EDUCATION &  
HUMAN DEVELOPMENT



**DEGREE OF EDUCATION  
SPECIALIST**

Jennifer Stover Lawton

**DEGREE OF MASTER OF ARTS IN  
DISPUTE RESOLUTION**

Edna Johnstone Clemens

Donna Lynn Grumbles

David Lee Hilton

Kara L. Maiella

Jannette Faye Rodgers

Fernando Macias Salazar

Rachel Marisa Secore

Mary L. Stall

**DEGREE OF MASTER OF BILINGUAL  
EDUCATION**

Reymundo Cervantes-Guajardo

Jaime Alonso Chavez-Villalobos

Mariela Magro-Malo

Tomas Wallenberg

**DEGREE OF MASTER OF  
EDUCATION**

Abigail Lynn Baer

Ghazala Basharat

Allison Gayle Bormaster

Sandra Michelle Brinkman

Andrew Mark Brown

DeAnna Joy Bruce

Angelyn Olivia Cheatham

Emily Yen Chen

Gregory Scott Coleman

Lori Beth Deekard

Lear Annette Dobbins Moreno

Monica Christine Donnachie

Jennifer Quiroa Eflandt

Rosalinda Estrada

Bryce Jacob Evans

Allison E. Farley

Janet McDonald Fuller

Ginger Harlan Gustovich

Sarah Saunders Itz

Anson Christopher Jackson

Cedric John Jacobson

Kia René Johnson

Stephanie Marie Kallis

Jody Webb Klickman

Stephanie Nicole Lovrien

Laura MacDonald

Angela Michelle Maden

Olivia Rachel Mathias

Melinda Elizabeth McCoy

Nelly Medrano-Allen

Jennifer Michelle Mick

Maria Patricia Molineras

Amy Katherine Mollenhoff

Deborah Renee Moore

Megan Beth Murphy

Trisha Louise Neuhoff

Susan L. O'Neal

Dulari Pradip Paramasivam

Megan Anne Parnell

Kassandra Jael Portillo

Mary Stephanie Procell

Farah J. Rehman

Angela Grace Remeika

Elizabeth Pace Robinson

Kate Michelle Rollert

Emily R. Saavedra

Peggy Jeanne Schumaker

Kimberly Tillotson Scott

Pooja Shivraj

Kranti Singh

Jerellen Sue Smith

Whitney Dean Womac

**DEGREE OF MASTER OF LIBERAL  
STUDIES**

Gabriela Bucio

Cesar Cervantes

Stephanie Lynn Coleman

Joshua James Goellner *History*

Margaret L. Kalka

Kerri Kristine Koury

Laurie Ann McKay

David Nathan Mires

Jonathan James Norton

Terri J. Romine-Ortega

Alison Martin Scoufield *Human Rights and  
Social Justice*

**DEGREE OF MASTER OF SCIENCE IN  
COUNSELING**

Zaira Shukri Baker

Sean Dominic Burdette

Cassie Lynn Cockrum

Yvette Flores

Lesley Hall

Alana B. King

Kelley Marie Leach

Sheila Marie Lonsinger

Rachel Renee McDonald

Martha G. Satz

Lisa Michele Schlachter

Britney Juliane Watson

## IN DEDMAN COLLEGE OF HUMANITIES AND SCIENCES



### DEGREE OF BACHELOR OF ARTS

Caitlin M. Adair *Psychology*  
*Summa Cum Laude*  
 Berta Lidia Aguin *Mexican-American Studies; Spanish*  
 Amy Caroline Andrus *Psychology*  
 Josephine Frances Maria Bidwill *Psychology*  
*Magna Cum Laude and Honors in Liberal Arts*  
 Hayley Morgan Bosch *Foreign Languages – Italian*  
 Yoo Sook Byun *Psychology*  
 Leighton Ross Callan *Economics; Markets and Culture*  
 Donald Max Camp III *Political Science*  
 Ann Austin Campbell *Sociology*  
 Foster Williams Conger *Sociology*  
 Timothy James Conley *Political Science*  
 Brian Thomas Cozzolino *Economics*  
 Robert Maxwell Craddock *Biological Sciences*  
 Andrew Lawrence Craig *Mathematics*  
 Juan Leone Cruz *Economics*  
 Megan Leigh Curry *Geology*  
 David A. Edwards *Anthropology*  
 Armando James Gallardo *Spanish*  
 Lucy R. Garcia *Mexican-American Studies; Spanish*  
 Hampton Barrett Gray *Economics*  
 N. Nyddia Hannah *Anthropology*  
*Magna Cum Laude*  
 Michael James Hardebeck II *Biological Sciences*  
 Jeffrey William Hauschild *Economics*  
 Thaddeus David Heggeness *Public Policy*  
 Brenden Christian Hexberg *English*  
 Eric Bronn Jacobson *Political Science; Public Policy*  
*Cum Laude and Honors in Liberal Arts*  
 Ernest Jon Kristofer Jauregui-Moody *Economics*  
 Christina Elizabeth Kelly *Markets and Culture*  
 Griffin Alexandra Kelso *Environmental Studies*  
 Katherine Neville Krueger *Anthropology; English*  
*Departmental Distinction: English*  
 William Hunter Marinovich *Economics*  
 John Cullum Marshall III *Economics*  
 Brittany Mikal Martin *Economics*  
 Kelly Elizabeth McCall *Markets and Culture*  
 Sarah Ann Miller *English*  
*Cum Laude*  
 Kendall Rhea Moore *International Studies*  
 Lucy Charlotte Reid Murchison *Anthropology*  
*Magna Cum Laude*  
 Elizabeth Paige Myers *Political Science*

Jessica Rachel Myers *History*  
 Martha McKenna O'Neill *Psychology*  
 Eric Anders Pedersen *Markets and Culture*  
 Shahab Sean Peikari *Psychology*  
*Cum Laude*  
 Mario Alejandro Quinones *International Studies*  
 Contessa Ann Redfearn *English*  
 Kathryn Mae Roemmich *English; Philosophy*  
*Departmental Distinction: English*  
 Victoria L. Romejko *International Studies*  
 Megan Camille Sealy *Psychology*  
 Darshini Girish Shah *Psychology*  
 Bianca Reneé Sleight *Sociology*  
 Tiffany Michelle Smith *Psychology*  
 Stacey Leigh Sosbee *English*  
 Albert Manuel Suarez IV *Philosophy*  
 Megan Loraine Taylor *Psychology*  
 Marin Tiari *Psychology*  
 Michelle Elizabeth Torok *Psychology*  
 Daniel Edward Urrutia *French*  
*Magna Cum Laude and Honors in Liberal Arts*  
 Catherine Elisabeth Van Dyke *Psychology*  
 Whitney Lee Wolfe *International Studies*  
 Jonathan Joseph Zimeri Gabriel *Economics*  
 Courtney Christine Zimmerman *History*  
 Alexandra Jean Zirpolo *Biological Sciences*

### DEGREE OF BACHELOR OF SCIENCE

Brian William Allen *Economics with Finance Applications*  
 Mohammed Salman AlSuhaim *Economics with Finance Applications*  
 John Commerce Bowden *Economics with Finance Applications*  
 Justin Michael Boxwell *Anthropology*  
 Aaron Michael Christopherson *Economics with Finance Applications*  
 Elizabeth Michele Collins *Geology*  
*Magna Cum Laude, Honors in Liberal Arts, and Departmental Distinction: Geology*  
 Andrew Lawrence Craig *Economics with Finance Applications*  
 Jack F. Fabick, Jr. *Mathematics*  
 Armando James Gallardo *Economics with Finance Applications*  
 Brandii Chenise Goosby *Mathematics*  
 Sasha W. Gumprecht *Geology*

Thaddeus David Heggeness *Economics with  
Finance Applications*  
 Dexter Edmund Jacobs *Mathematics*  
 Eric Bronn Jacobson *Economics  
Cum Laude and Honors in Liberal Arts*  
 Mark Thompson LaGrone *Economics with  
Finance Applications*  
 Peter Henk Lunenburg *Economics with  
Finance Applications*  
 Melissa Linh Luong *Biological Sciences*  
 Chase Palmer Miles *Economics with  
Finance Applications*  
 Tiniso Muyoba *Economics with Finance  
Applications*  
 Tran Ngoc Hoai Nguyen *Mathematics*  
 Lora Katherine Sharp *Economics*  
 Peter Andrew Wittenberg *Mathematics*  
 Conner Alexander Zecy *Economics with  
Finance Applications*  
 Alexandra Jean Zirpolo *Mathematics*

**DEGREE OF BACHELOR OF  
HUMANITIES**  
 Leticia Andrea Avila

**DEGREE OF BACHELOR OF  
SOCIAL SCIENCES**  
 Christopher Dean Massey

## IN MEADOWS SCHOOL OF THE ARTS



### **DEGREE OF BACHELOR OF ARTS**

Taylor Alexandra Adams *Journalism*  
 Luke William Alvey *Cinema-Television*  
 Annalee Lillis Aston *Art History*  
 Mark Ross Bland *Advertising*  
 Timothy James Conley *Corporate Communications  
& Public Affairs*  
 Susan Alexandra Falcone *Advertising*  
 Iana Angelova Gaidarski *Advertising; Art  
Cum Laude*  
 Bella Geyvandova *Corporate Communications  
& Public Affairs*  
 Erin Elizabeth Goldsmith *Journalism*  
 Maniel Savoy Harris *Advertising*  
 Anne Elizabeth Hartley *Music*  
 Benjamin Scott Kaufman *Advertising*  
 Elizabeth Sara Lowe *Journalism*  
 Courtney Julia O'Callaghan *Journalism*  
 Halle Marie Organ *Journalism*  
 Francesca Mary Pendola *Advertising*  
 Donald Swahlen Pratt III *Music*  
 Austin Thomas Reed *Journalism*  
 Gerald John Reihsen IV *Cinema-Television*

### **DEGREE OF BACHELOR OF FINE ARTS**

James Robert Darnell *Art*  
 Gavin William Herrington *Theatre*  
 Lydia Anne Hollifield *Art*  
 Beverly Chantelle Johnson *Theatre*  
 Sean Michael O'Connor *Theatre*  
 Dylan Nathaniel Stewart *Theatre*

### **DEGREE OF BACHELOR OF MUSIC**

Rhaea D'Aliesio Campbell *Voice Performance  
Cum Laude*  
 Emily Johanna Metcalf *Music Therapy*  
 Marianna Urdaneta *Music Therapy*

## IN EDWIN L. COX SCHOOL OF BUSINESS



### DEGREE OF BACHELOR OF BUSINESS ADMINISTRATION

Christopher Chad Bauman *Accounting*  
Matthew David Bleakley *Finance*  
Helen Elizabeth Brock *Finance*  
Derrick Howard Butler *Finance*  
Rajeha Butt *Marketing*  
*Magna Cum Laude and Honors in Business*  
Aaron Michael Christopherson *Finance*  
Robert Maxwell Craddock *Finance*  
Nicholas Edward D'Angelo *Finance*  
Laura Anne Day *Accounting*  
Charlene Mary Dondlinger *Marketing*  
*Cum Laude and Honors in Business*  
Anya Freeman *General Business*  
Cara Blake George *Finance*  
Candice Christine Griffith *Finance*  
Lauren Cathryn Hadaway *Marketing*  
*Magna Cum Laude, Honors in Liberal Arts,  
and Honors in Business*  
Jeffrey William Hauschild *Finance*  
Tobias Francis Heaslip *Finance*  
*Honors in Business*  
Akshay Jain *Finance*  
Keeya Lynn Jones *Finance*  
*Honors in Liberal Arts*

Evan Michael Lengsfeld Kasper *Finance*  
Kristen Marie Kassab *Marketing*  
Maxwell Fielding Lee *Finance*  
Cassandra D. Make *Finance*  
Daniel Madsen Miller *Real Estate Finance*  
Christopher Ryan Moczygemba *Accounting*  
Michael James Moran *Finance*  
Porchia Obanor *Accounting*  
Preston Kyle Osborn *General Business*  
Luis Armando Rios Nieves *Finance*  
Andrew Ryan Schwalb *Marketing*  
Saransh Sharan *Financial Consulting*  
Cameron Hayes Shepherd *Accounting*  
Bryce Daniel Thaeler *Finance*  
Allison Jean Vansau Thompson *Management*  
Daniel Edward Urrutia *Finance*  
*Cum Laude and Honors in Liberal Arts*  
Sascha Simonne Van Den Branden *Marketing*  
*Cum Laude*  
Jeannie Lee Vaughan *Finance*  
Grayson Tanner Wellsfry *Accounting*  
Michelle Lee Wihbey *Accounting*  
Alexandra Grace Wilstrup *Management*  
Deana Ashley Yetter *Accounting*  
Saad Yousuf *Accounting*

## IN BOBBY B. LYLE SCHOOL OF ENGINEERING



### DEGREE OF BACHELOR OF SCIENCE

Natalie Christine Davies *Management Science*  
Ryan Alexander Koval *Computer Science*  
William Burton Laudun *Computer Science*

### DEGREE OF BACHELOR OF SCIENCE IN ELECTRICAL ENGINEERING

Grant Edward Pearson  
Peter Andrew Wittenberg

### DEGREE OF BACHELOR OF SCIENCE IN MECHANICAL ENGINEERING

George Henry Brueggeman III  
Dexter Edmund Jacobs  
John Fernando Trujillo

### DEGREE OF BACHELOR OF SCIENCE IN CIVIL ENGINEERING

Jonathan Lester Wright Fleming  
Milan Knezevic

IN ANNETTE CALDWELL SIMMONS SCHOOL OF EDUCATION &  
HUMAN DEVELOPMENT



DEGREE OF BACHELOR OF  
SCIENCE

Jessica Elyse Heidari *Applied Physiology and  
Sport Management*

Michael J. Walker *Applied Physiology and  
Sport Management*





---

## SOUTHERN METHODIST UNIVERSITY'S HISTORY

---

In 1911, a Methodist education commission made a commitment to establish a major Methodist university in Texas. More than 600 acres of open prairie and \$300,000 pledged by a group of Dallas citizens secured the university for Dallas, and it was chartered as Southern Methodist University. In appreciation of the city's support, the first building to be constructed on the campus was named Dallas Hall. It remains the centerpiece and symbol of SMU. When the University opened in 1915, it consisted of two buildings, 706 students, a 35-member faculty and total assets of \$636,540. The original schools of SMU were the College of Arts and Sciences, the School of Theology and the School of Music.

SMU is owned by the South Central Jurisdiction of the United Methodist Church. The first charge of its founders, however, was that it become a great university, not necessarily a great Methodist university. From its founding, SMU has been nonsectarian in its teaching and committed to the values of academic freedom and open inquiry.

Today, Southern Methodist University offers a comprehensive curriculum through Dedman College – the college of humanities and sciences – and six schools: Meadows School of the Arts, Edwin L. Cox School of Business, Bobby B. Lyle School of Engineering, Perkins School of Theology, Dedman School of Law, and Annette Caldwell Simmons School of Education and Human Development.

The University offers over 100 undergraduate majors, Master's degrees in over 100 areas, professional degrees in two disciplines, Ph.D. degrees in 25 fields, and 31 certificate programs. Enrollment for Fall 2011 was 10,982, including 6,221 undergraduate students and 4,761 graduate and professional school students. SMU students come from all 50 states, the District of Columbia, Puerto Rico and 94 countries. About 78 percent of first-year students received some form of financial assistance for 2011-2012. About 32 percent of the student body are minorities; 72 percent of undergraduates and 50 percent of graduate students report religious affiliation; 11 percent are Methodist and 16 are Roman Catholic. Also represented in the student body are other Protestant denominations and other religions, including Judaism, Buddhism and Islam.

In addition to preparing students for graduate and professional schools, or more directly for their life's work, the University strives to enhance their social, moral, intellectual and religious development so that they may lead worthy lives as individuals and citizens of the nation and of the world.

---



---

## THE HISTORY OF ACADEMIC PROCESSION AND REGALIA

---

The academic procession and the regalia worn by the faculty and officers of the University symbolically represent the continuing link between the modern American university and the founding of the great medieval universities in Europe – chief among them Bologna, Paris, and Oxford. As those institutions were derived from the Catholic Church, the universities adopted many of the ceremonial trappings of the church in their official public functions.

The mace of the University, a symbol of the authority vested in the president by the Board of Trustees and representing the covenant between the president and the faculty, is borne by the president of the Faculty Senate. Though the order of the procession varies from university to university, at SMU it proceeds from the Chief Marshal through the ranks of the faculty and the officers of the University to the president, who is preceded by the mace-bearer. At Commencement, the candidates for graduation precede the faculty.

The caps and gowns worn in the procession also vary from place to place. There are variations in design to indicate the degrees held by the wearers, and many universities in America have introduced colorful gowns and other distinguishing details (in place of the customary clerical black from which all originated). The caps, too, vary according to the customs of the university from which the wearer received a degree. While most American universities adopted the “mortarboard” style of Oxford, others have chosen styles based on other European institutions. The color of the tassel worn with the cap may be black for any degree, or the color may be that of the faculty of the major field of learning (e.g., Arts, Engineering, Law, etc.). Persons holding doctoral degrees and governing officials of institutions are entitled to wear tassels of gold metallic thread.

Within the great varieties of styles and colors in gowns and caps, there has been one universally accepted code for the hood worn trailing down the wearer’s back. Originally, it was like the hood on the habit worn by monks and very useful for protection against the weather and even for begging for alms. Nowadays, the hood through length and color shows the degree and the specialization of the wearer, and the university that granted the degree.

Through these colorful ceremonies, SMU symbolically displays the continuity of its educational purposes with the origins of organized learning in the Western world.

Thomas R. Arp  
*Associate Professor Emeritus of English*

Lorn L. Howard  
*Professor Emeritus of Electrical Engineering*  
*Chief Marshal Emeritus*

---

## SOUTHERN METHODIST UNIVERSITY’S REGALIA

---

Candidates for degrees at SMU are robed in custom regalia, specially designed to incorporate SMU’s colors and symbols.

The Doctoral gown in dark blue includes velvet chevrons on each of the bell sleeves. The gown is marked by velvet panels down the front and around the neck. The front panels are embroidered in gold thread with the SMU seal, and gold braid outlines the chevrons and panels. It is cut much fuller than the other gowns and may be ornamented in color. Replacing the traditional mortarboard, an eight-sided, crimson red velvet tam with a gold silk tassel completes the regalia.

The Master’s gown, also in dark blue, has a front yolk outlined in red braid and the SMU seal is embroidered in red on the left side. Like traditional Master’s robes, gowns are arranged so that the arm emerges from a long sleeve through a slit at the wrist. A mortarboard with a colored tassel representing the discipline in which the degree is earned is also worn.

Doctoral and Master’s candidates wear hoods which are 3 ½ feet, and 4 feet long, respectively. The velvet trimming in the same order is 3 and 5 inches wide. The color of the trim identifies the faculty. A partial list of faculty colors follows:

Arts, Letters, Humanities – White; Music – Pink; Business – Drab; Philosophy – Dark Blue; Engineering – Orange; Science – Golden Yellow; Fine Arts – Brown; Theology – Scarlet; Law – Purple. The lining of the hood – that portion most visible from the rear – indicates the institution awarding the degree. SMU’s hood lining is blue with red chevron.

The Bachelor gown in dark blue has the traditional characteristics of a Bachelor robe including full front pleats, and balanced fluting. Its distinguishing characteristic is the long pointed sleeves. A red silk stole embroidered in blue with the SMU seal is worn across the shoulders. Bachelor gowns are worn with a tassel and mortarboard.

SMU’s regalia visually honor the University’s traditions and spirit which we celebrate this morning.



---

## PRESIDENTIAL COLLAR AND MEDALLION

---

Chains of office, also known as collars, were used as badges of office in the Middle Ages. Today, they are custom designed metal necklaces worn by the president during academic ceremonies as part of his or her regalia.

The chain of office designed for the 10th President of Southern Methodist University, Dr. R. Gerald Turner, is made of bronze, a strong and durable metal. The medallion of the necklace is dominated by the University seal design just as the seal is the centerpiece in the floor of the Rotunda in Dallas Hall, SMU’s historic first building.

The seal is an appropriate choice for the design of the medallion because it represents the president’s responsibility to the sound education of each and every student at SMU. Each first-year and transfer student passes through Dallas Hall and views the University seal on their processional entry into the university at Opening Convocation. Upon graduation, students reverse the process during the Rotunda Recessional ceremony at the conclusion of the Baccalaureate Service during May Commencement weekend.

The bail, joining the medallion and the chain, represents the institution’s bond between the faculty and the student body. Equally, the 32-inch chain, a work of art where two ends are clasped together, represents the joining of the desire to teach and the eagerness to learn demonstrated by SMU’s faculty and students.

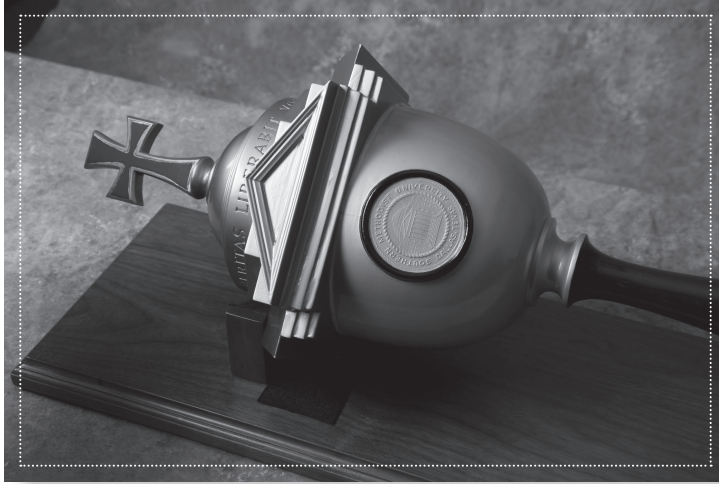

---

## THE UNIVERSITY MACE

---

Staffs that call groups to order are as old as civilization itself. Today's ceremonial maces descend particularly from medieval armor-piercing clubs topped by bludgeoning balls. These fierce weapons swiftly acquired symbolic meaning. By the fourteenth century, a mace, carried at the front of formal processions, required bystanders to note the authority and integrity of the event. In the sixteenth century this formidable weapon lost its battle utility but took a symbolic turn: the spiked head evolved into a decorative orb. The European tradition by which universities presented maces on solemn occasions to signify their independence and protective power was adopted by their successors worldwide. The mace-bearer, a distinguished member of the institution at SMU, the president of the Faculty Senate leads formal ceremonies carrying this visible reminder of the university's history and status.

The 22 pound mace currently in use at SMU is linked to the inauguration of President Willis Tate (1954-1972) and is now known as the Tate Mace. The 57 inch staff is topped by a 10 ½ inch orb that represents not only the university's worldly authority but also echoes its distinctive neoclassical style. The orb is impressed with the seal of the university and encircled with SMU's motto, *Veritas Liberabit Vos* (The Truth Shall Make You Free). Surmounting the Orb is a cross vividly painted in SMU red, a reminder of SMU's religious heritage.

The designer and manufacturer of the Tate Mace are unknown. The mace had become heavily worn from 50 years of use and handling, and in 2008 it was totally refurbished under the direction of Project Manager Fred Banes by SMU's Office of Planning, Design and Construction.

*History based on citation prepared by Alvina Bonnie Wheeler, Ph.D., Associate Professor of English.*

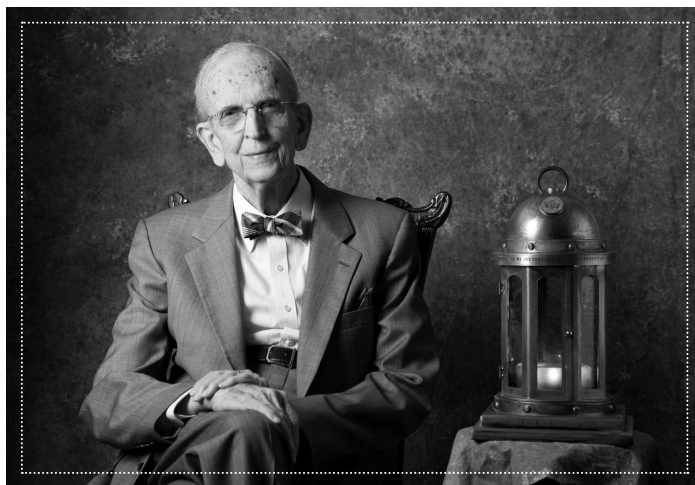

---

## THE HOWARD LANTERN

---

The Howard Lantern is dedicated to Professor Lorn Lambier Howard, Chief Marshal Emeritus of SMU from 1978-1987, in honor of his role in shaping the traditions and protocol of SMU's modern-day academic ceremonies. Designed in 2008 and crafted out of steel, aluminum and water glass, the lantern symbolizes the Rotunda of Dallas Hall, the University's oldest building and centerpiece of our campus. Engraved around the base is the University's motto, "Veritas Liberabit Vos," which means "The Truth Shall Make You Free." Around the top band are the words to Varsity, SMU's alma mater. Each year during the May Baccalaureate Service this lantern is handed down by the Senior Class President to a representative of the Junior Class, a symbolic passing of the light that sustains our University. The Howard Lantern serves as a reminder of the important traditions which make up our corporate University life and of the light of learning and intellectual curiosity which shines within the students, faculty and staff here at SMU.

---

*Southern Methodist University will not discriminate on the basis of race, color, religion, national origin, sex, age, disability, or veteran status. SMU's commitment to equal opportunity includes nondiscrimination on the basis of sexual orientation.*

---

## THE STAR SPANGLED BANNER

Oh, say can you see, by the dawn's early light,  
What so proudly we hailed at the twilight's last gleaming?  
Whose broad stripes and bright stars, through the perilous fight,  
O'er the ramparts we watched, were so gallantly streaming?  
And the rockets' red glare, the bombs bursting in air,  
Gave proof through the night that our flag was still there.  
Oh, say does that star-spangled banner yet wave  
O'er the land of the free and the home of the brave?



## VARSIITY

Oh we see the Varsity,  
Varsity, Varsity,  
As she towers o'er the hill  
Over there.  
And our hearts are filled with joy,  
SMU, SMU,  
Alma Mater, we'll be true  
Forever!



SM