SOUTHERN METHODIST UNIVERSITY
2023 - 24

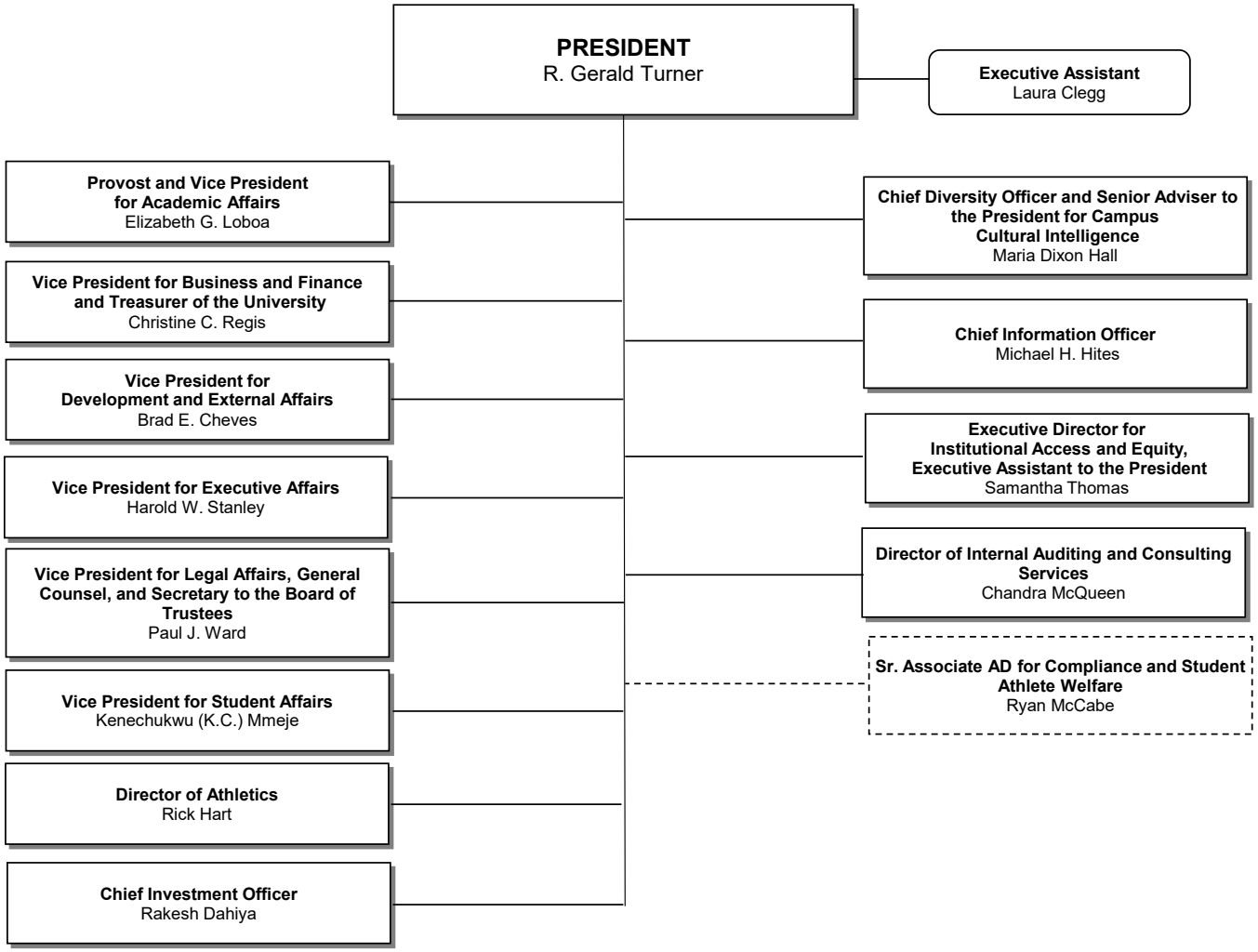

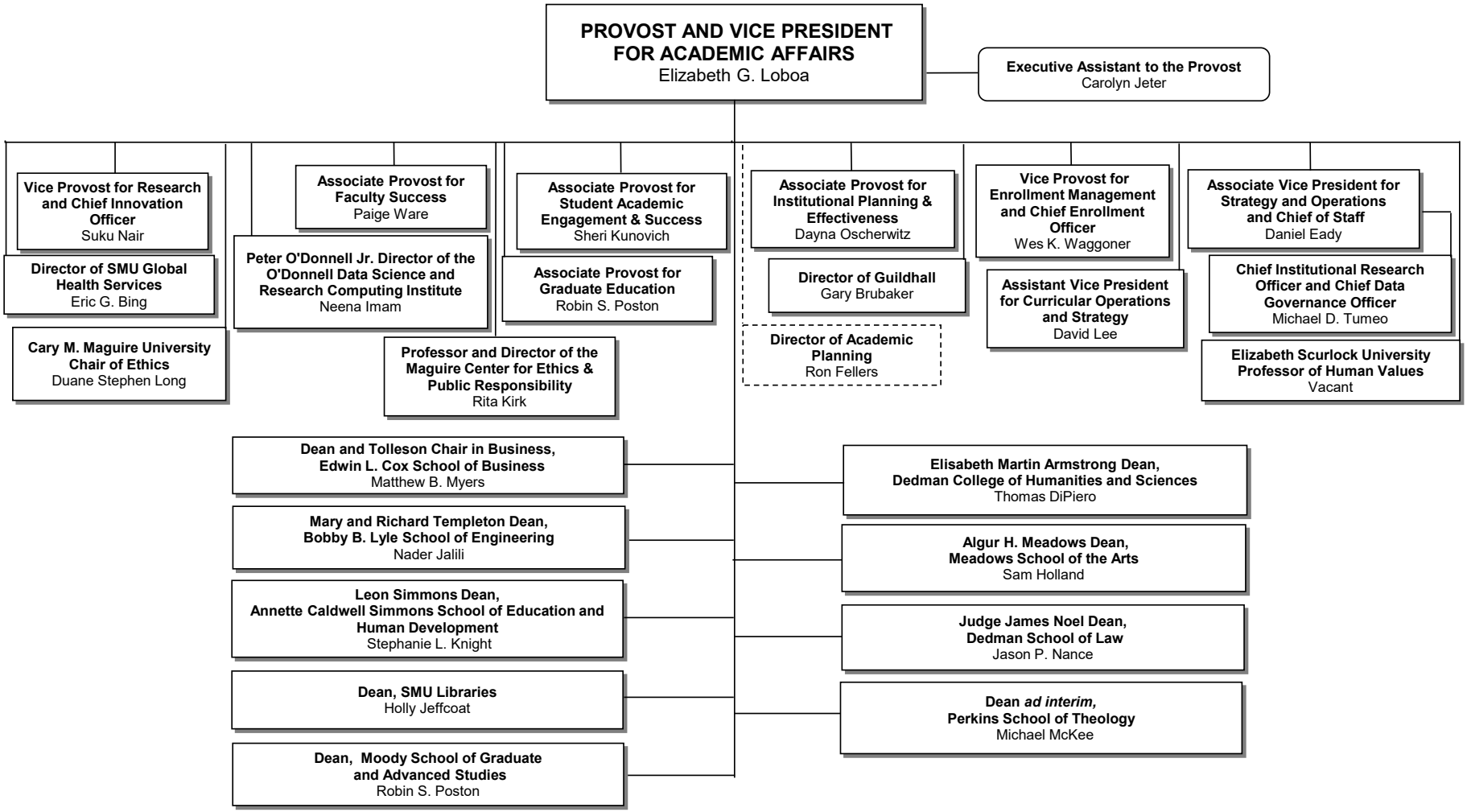
PROVOST AND VICE PRESIDENT FOR ACADEMIC AFFAIRS
Elizabeth G. Loboa
Executive Assistant to the Provost
Carolyn Jeter
Vice Provost for Research and Chief Innovation Officer
Suku Nair
Director of SMU Global Health Services
Eric G. Bing
Cary M. Maguire University Chair of Ethics
Duane Stephen Long
Associate Provost for Faculty Success
Paige Ware
Peter O'Donnell Jr. Director of the O'Donnell Data Science and Research Computing Institute
Neena Imam
Associate Provost for Student Academic Engagement & Success
Sheri Kunovich
Associate Provost for Graduate Education
Robin S. Poston
Professor and Director of the Maguire Center for Ethics & Public Responsibility
Rita Kirk
Associate Provost for Institutional Planning & Effectiveness
Dayna Oscherwitz
Director of Guildhall
Gary Brubaker
Director of Academic Planning
Ron Fellers
Vice Provost for Enrollment Management and Chief Enrollment Officer
Wes K. Waggoner
Assistant Vice President for Curricular Operations and Strategy
David Lee
Associate Vice President for Strategy and Operations and Chief of Staff
Daniel Eady
Chief Institutional Research Officer and Chief Data Governance Officer
Michael D. Tumeo
Elizabeth Scurlock University Professor of Human Values
Vacant
Dean and Tolleson Chair in Business, Edwin L. Cox School of Business
Matthew B. Myers
Mary and Richard Templeton Dean, Bobby B. Lyle School of Engineering
Nader Jalili
Leon Simmons Dean, Annette Caldwell Simmons School of Education and Human Development
Stephanie L. Knight
Dean, SMU Libraries
Holly Jeffcoat
Dean, Moody School of Graduate and Advanced Studies
Robin S. Poston
Elisabeth Martin Armstrong Dean, Dedman College of Humanities and Sciences
Thomas DiPiero
Algur H. Meadows Dean, Meadows School of the Arts
Sam Holland
Judge James Noel Dean, Dedman School of Law
Jason P. Nance
Dean ad interim, Perkins School of Theology
Michael McKee

SOUTHERN METHODIST UNIVERSITY
2023 - 24

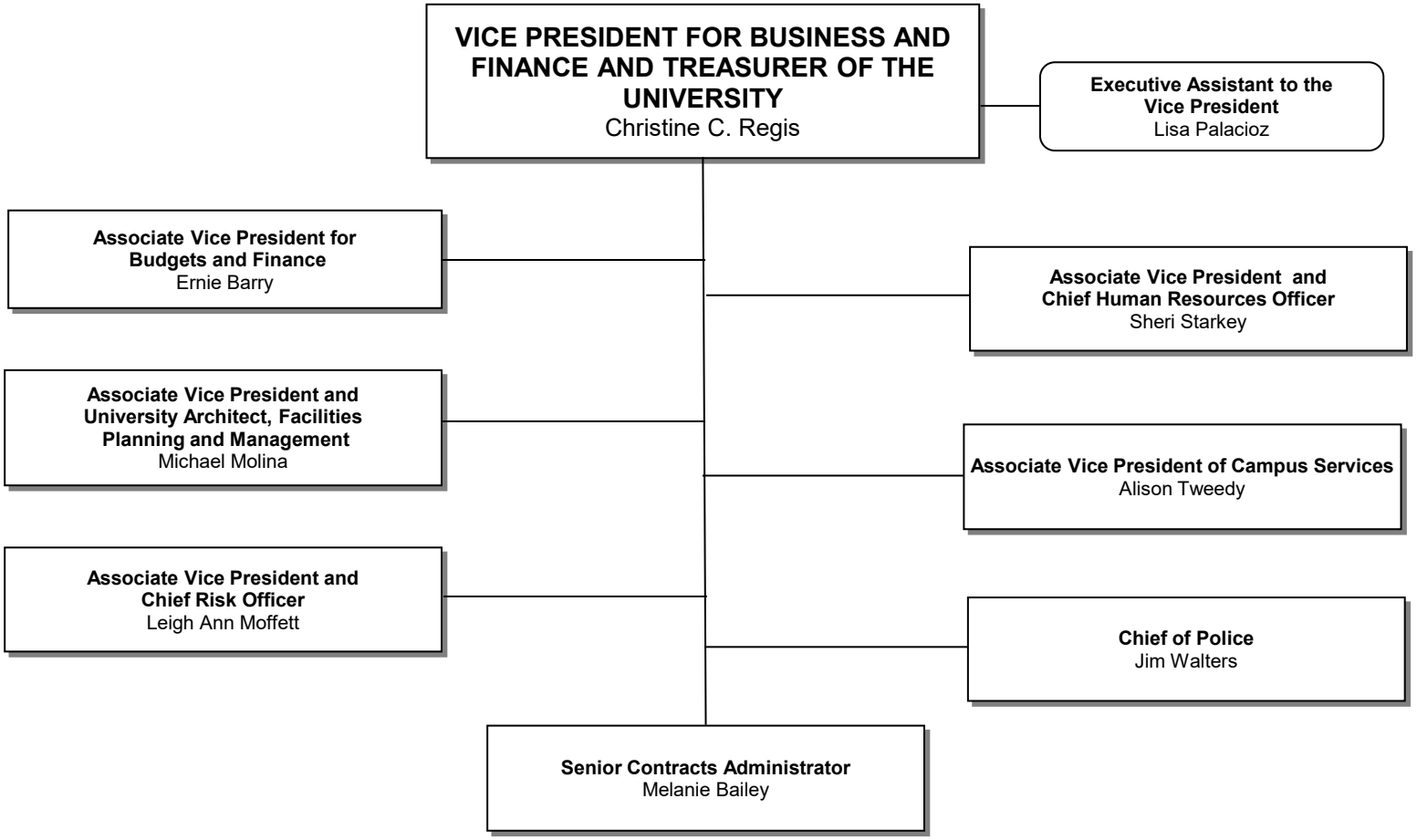

SOUTHERN METHODIST UNIVERSITY
2023 - 24

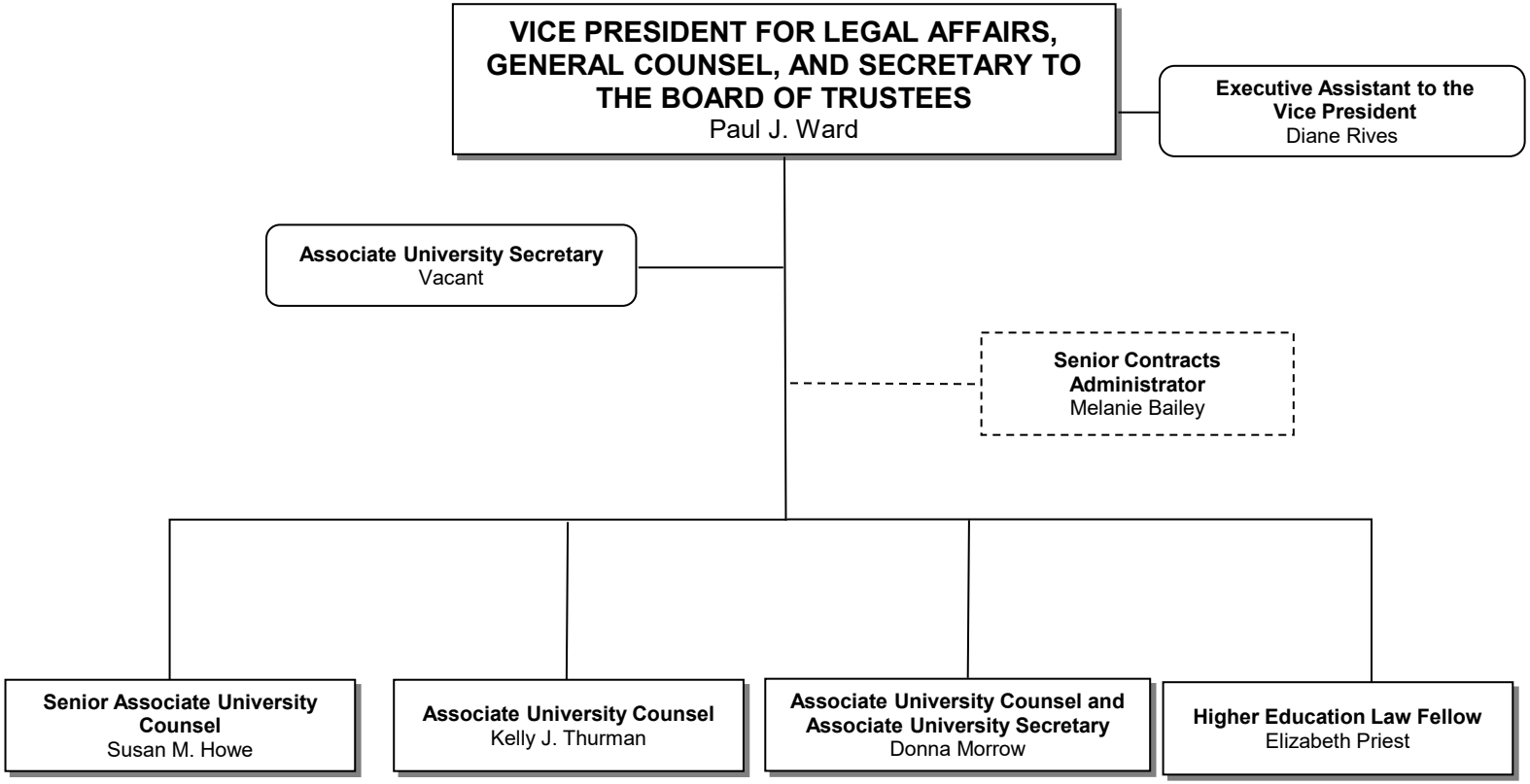

SOUTHERN METHODIST UNIVERSITY
2023 - 24

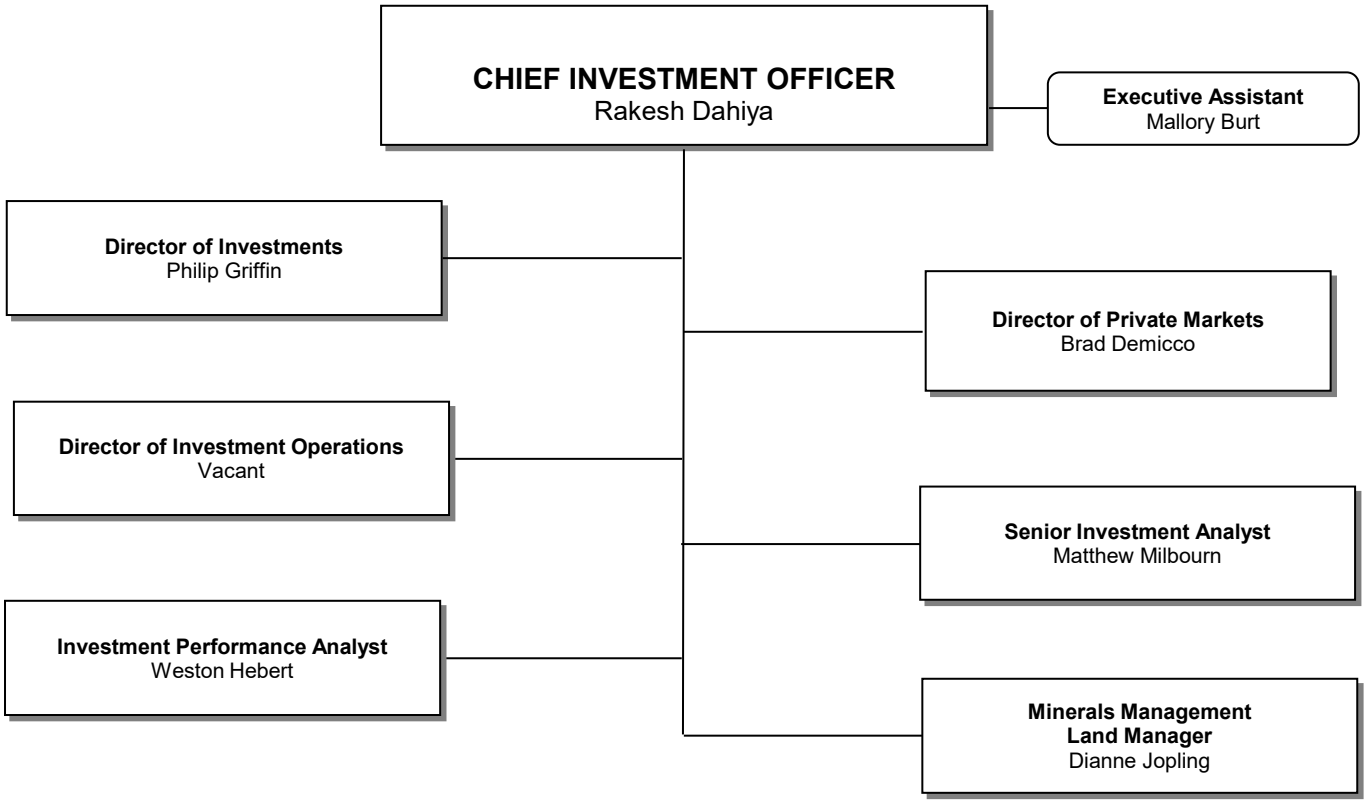

SOUTHERN METHODIST UNIVERSITY
2023 - 24

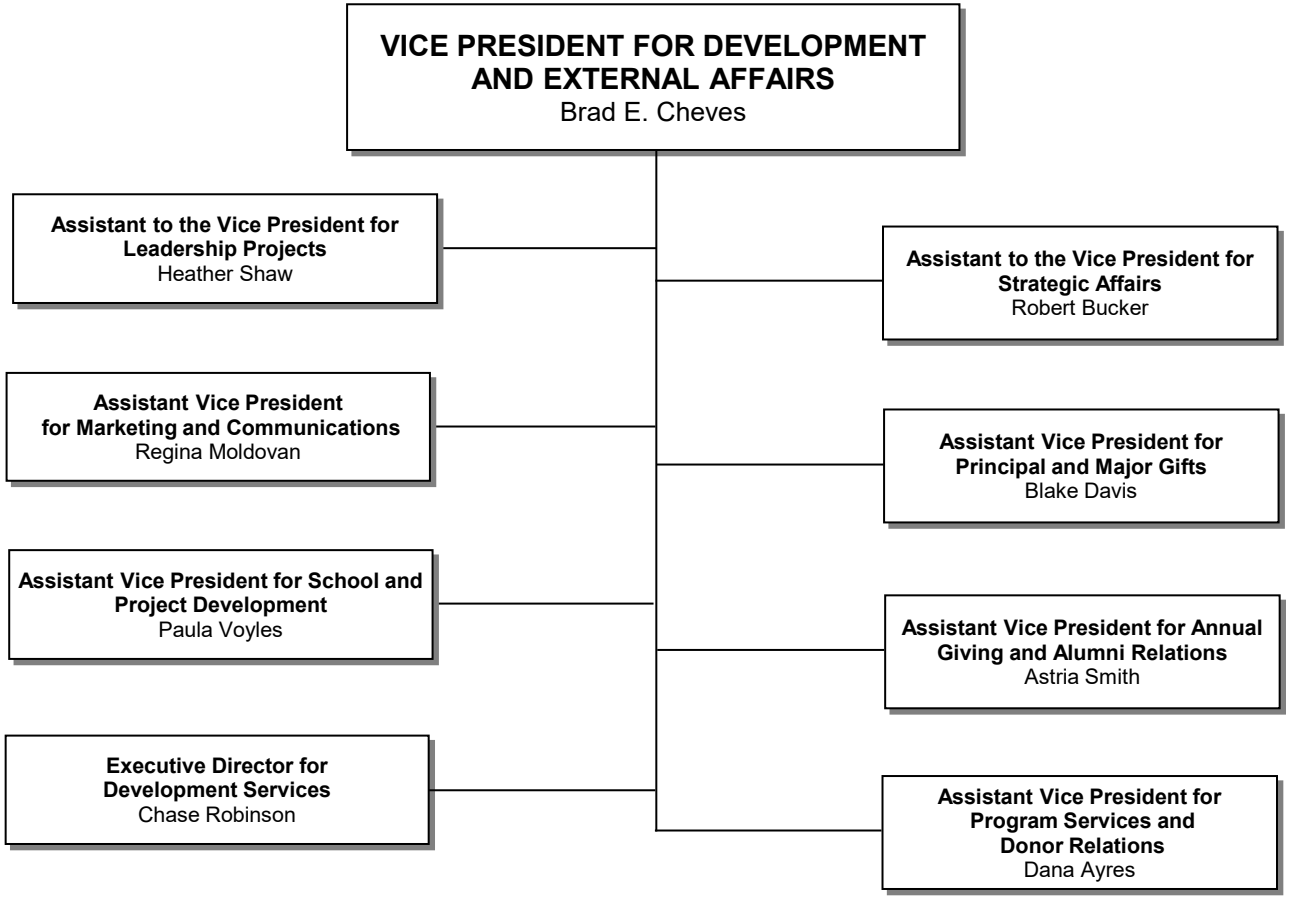

SOUTHERN METHODIST UNIVERSITY
2023 - 24

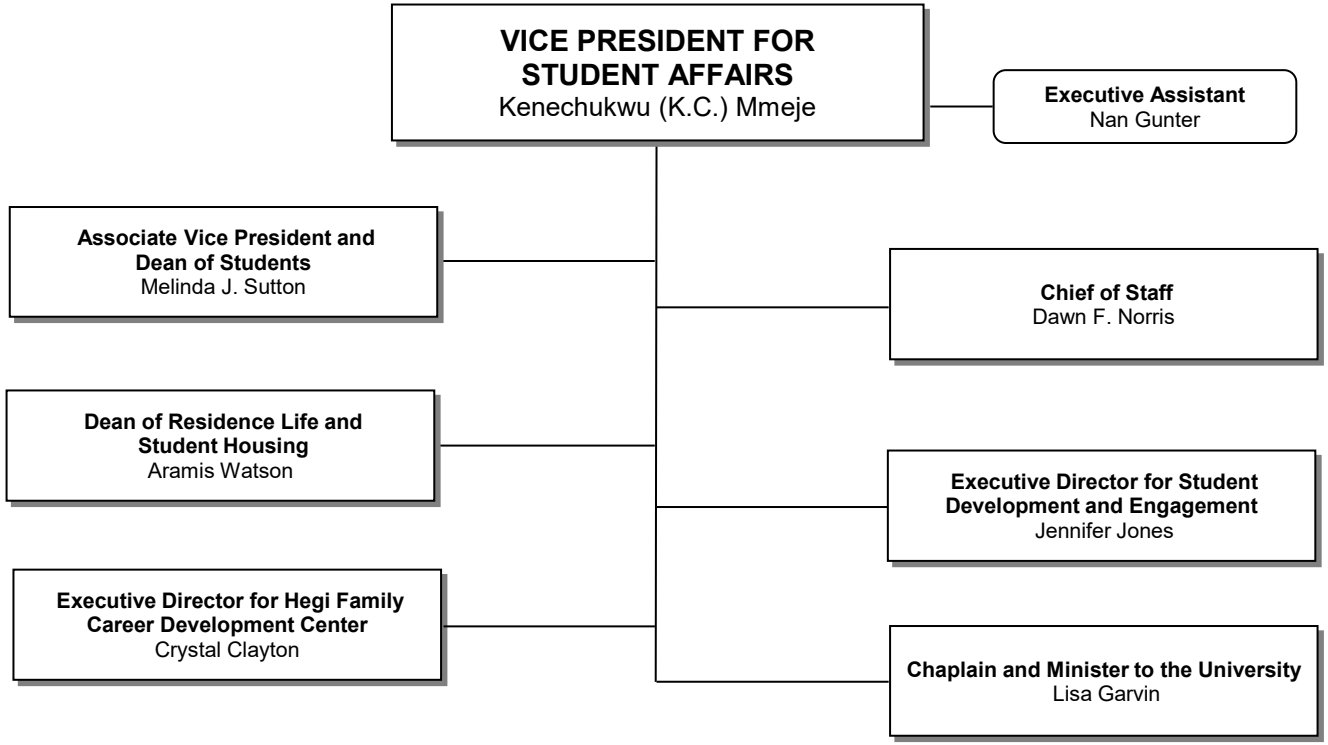
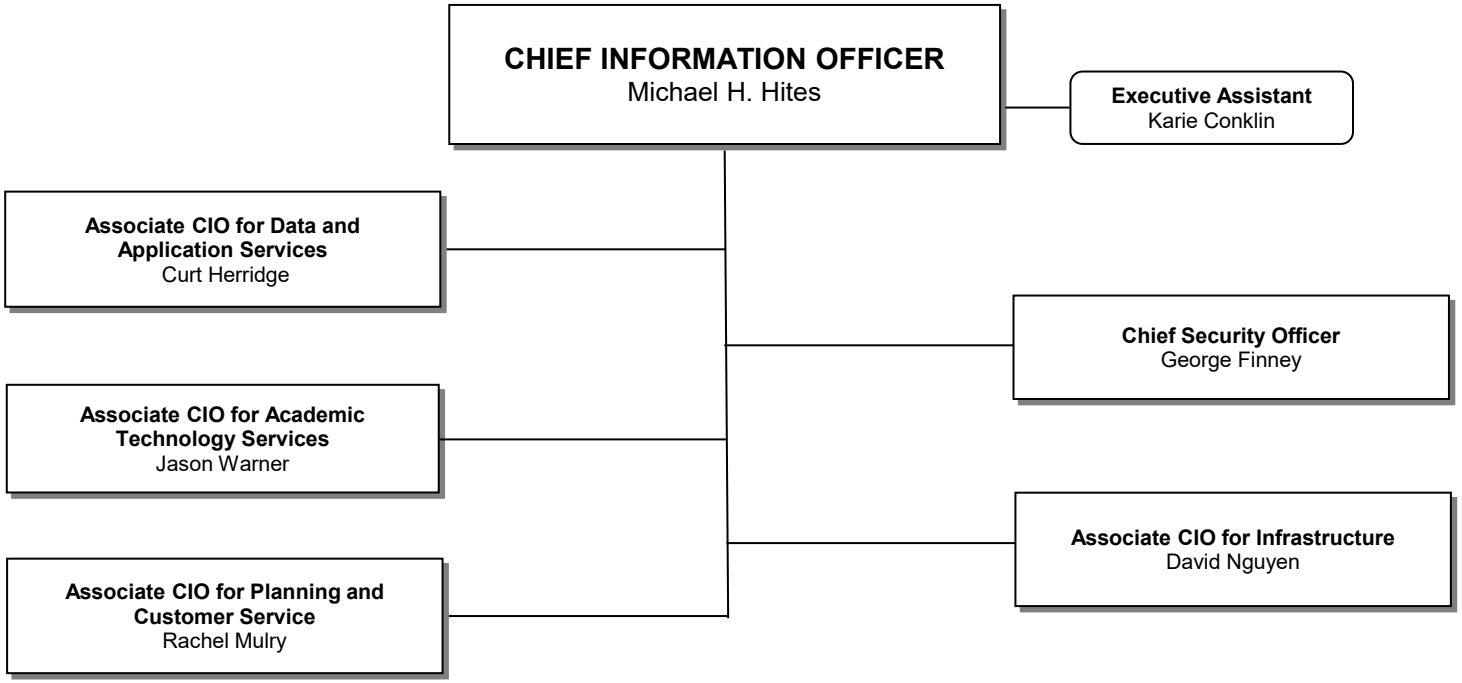
SOUTHERN METHODIST UNIVERSITY
2023 - 24