OFFICE OF INSTITUTIONAL RESEARCH
SOUTHERN METHODIST UNIVERSITY
2020 - 21

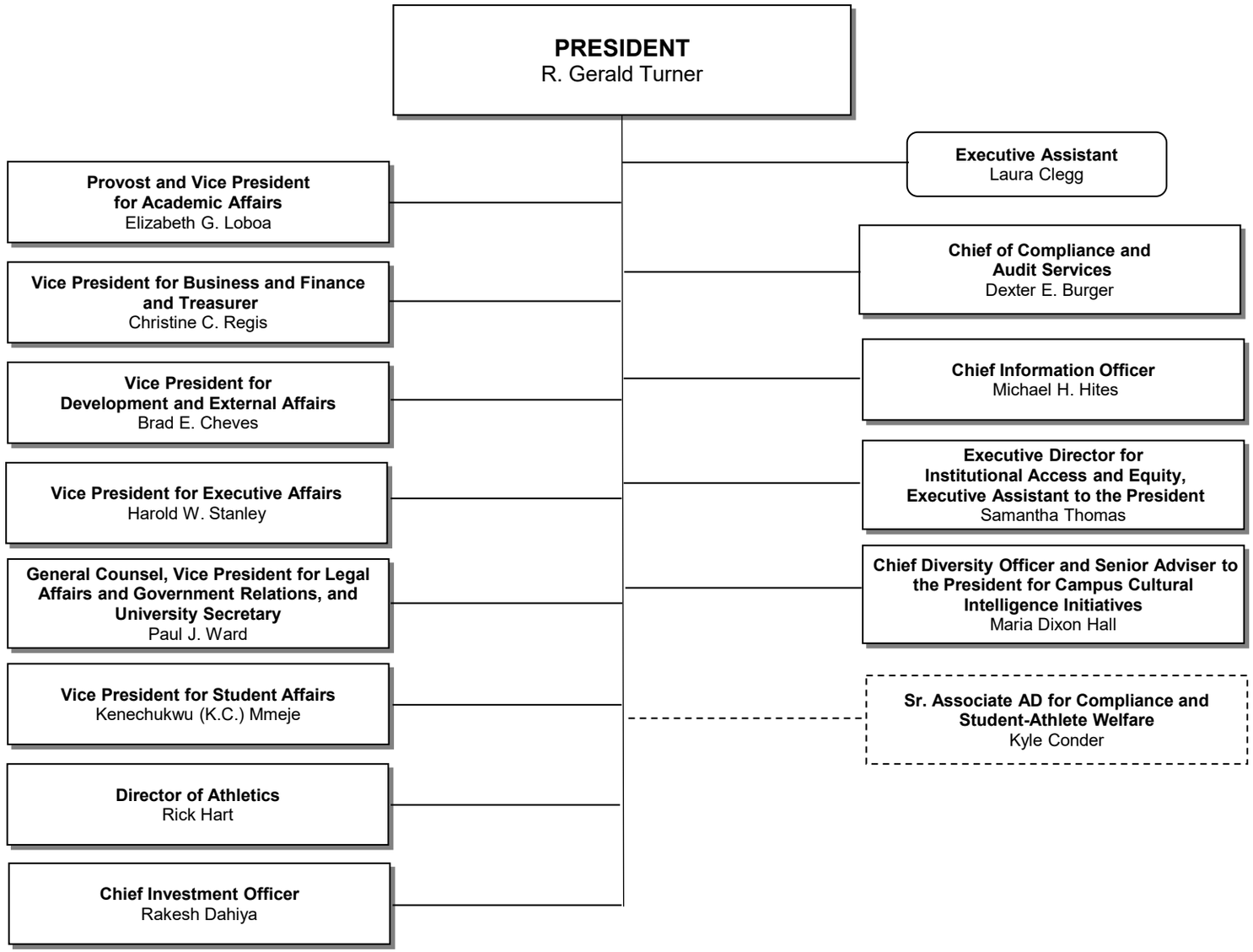

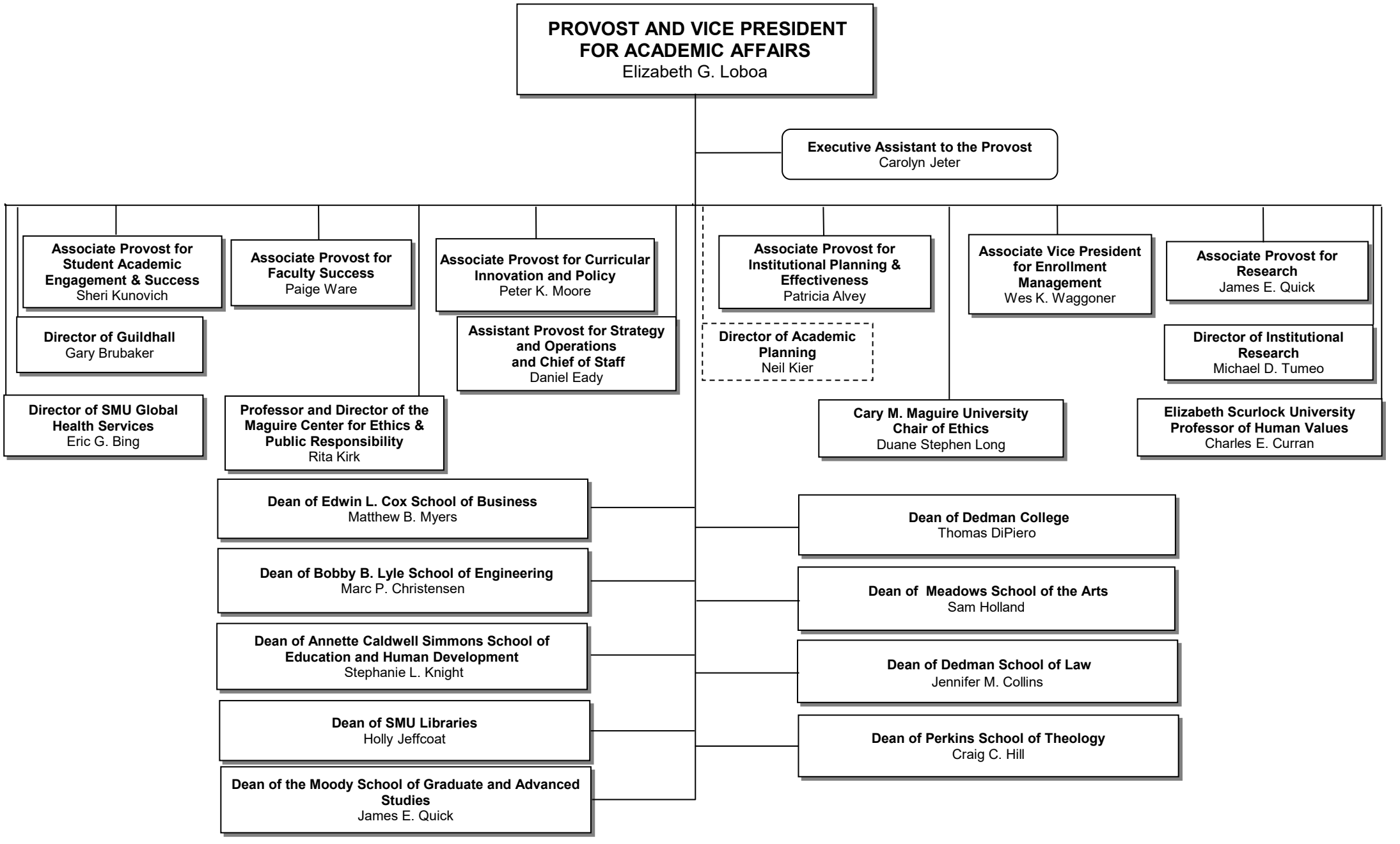
PROVOST AND VICE PRESIDENT FOR ACADEMIC AFFAIRS
Elizabeth G. Loboa
Executive Assistant to the Provost
Carolyn Jeter
Associate Provost for Student Academic Engagement & Success
Sheri Kunovich
Director of Guildhall
Gary Brubaker
Director of SMU Global Health Services
Eric G. Bing
Associate Provost for Faculty Success
Paige Ware
Professor and Director of the Maguire Center for Ethics & Public Responsibility
Rita Kirk
Associate Provost for Curricular Innovation and Policy
Peter K. Moore
Assistant Provost for Strategy and Operations and Chief of Staff
Daniel Eady
Associate Provost for Institutional Planning & Effectiveness
Patricia Alvey
Director of Academic Planning
Neil Kier
Associate Vice President for Enrollment Management
Wes K. Waggoner
Cary M. Maguire University Chair of Ethics
Duane Stephen Long
Associate Provost for Research
James E. Quick
Director of Institutional Research
Michael D. Tumeo
Elizabeth Scurlock University Professor of Human Values
Charles E. Curran
Dean of Edwin L. Cox School of Business
Matthew B. Myers
Dean of Bobby B. Lyle School of Engineering
Marc P. Christensen
Dean of Annette Caldwell Simmons School of Education and Human Development
Stephanie L. Knight
Dean of SMU Libraries
Holly Jeffcoat
Dean of the Moody School of Graduate and Advanced Studies
James E. Quick
Dean of Dedman College
Thomas DiPiero
Dean of Meadows School of the Arts
Sam Holland
Dean of Dedman School of Law
Jennifer M. Collins
Dean of Perkins School of Theology
Craig C. Hill

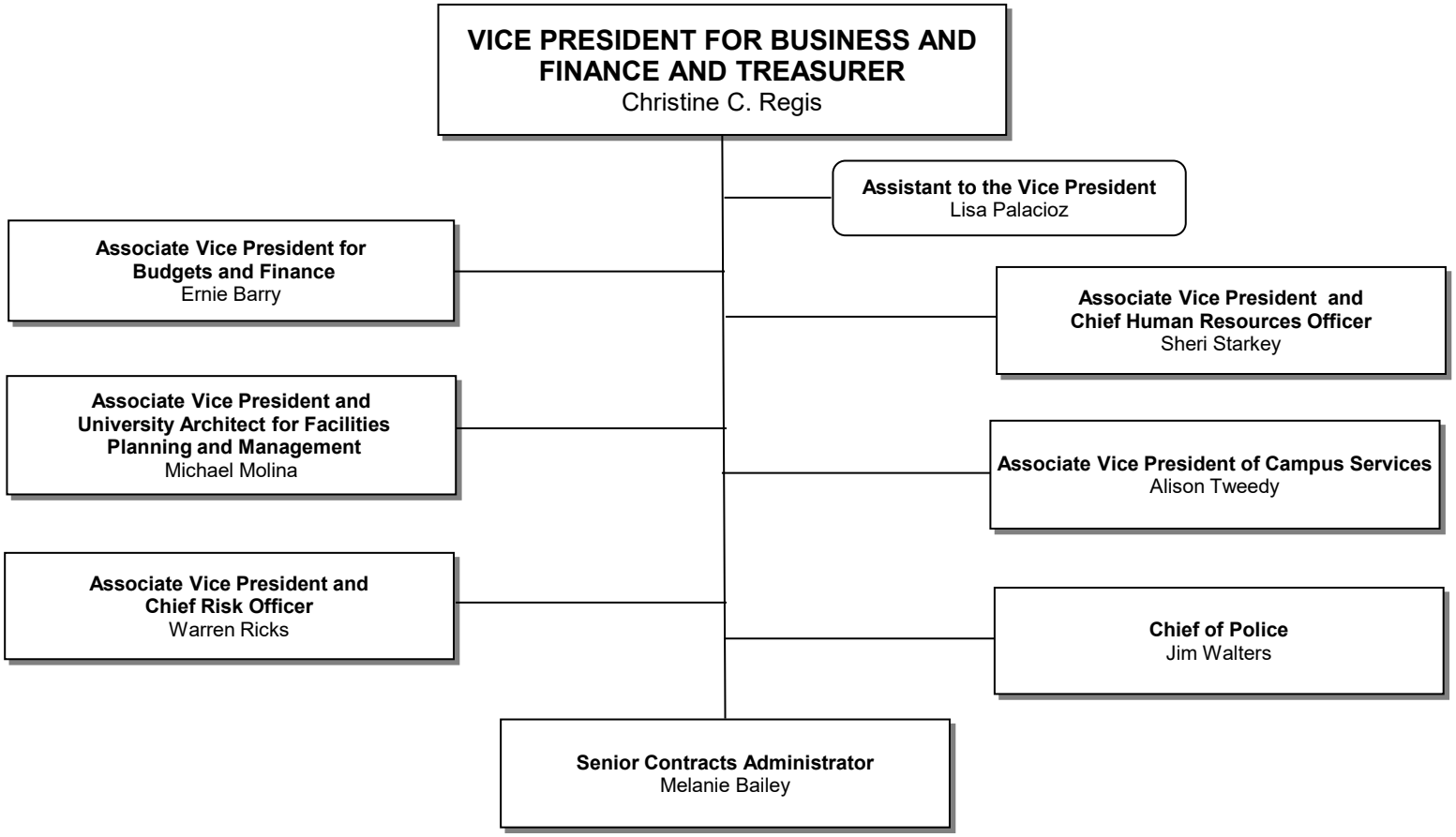
VICE PRESIDENT FOR BUSINESS AND FINANCE AND TREASURER
Christine C. Regis
Assistant to the Vice President
Lisa Palacioz
Associate Vice President for Budgets and Finance
Ernie Barry
Associate Vice President and Chief Human Resources Officer
Sheri Starkey
Associate Vice President and University Architect for Facilities Planning and Management
Michael Molina
Associate Vice President of Campus Services
Alison Tweedy
Associate Vice President and Chief Risk Officer
Warren Ricks
Chief of Police
Jim Walters
Senior Contracts Administrator
Melanie Bailey

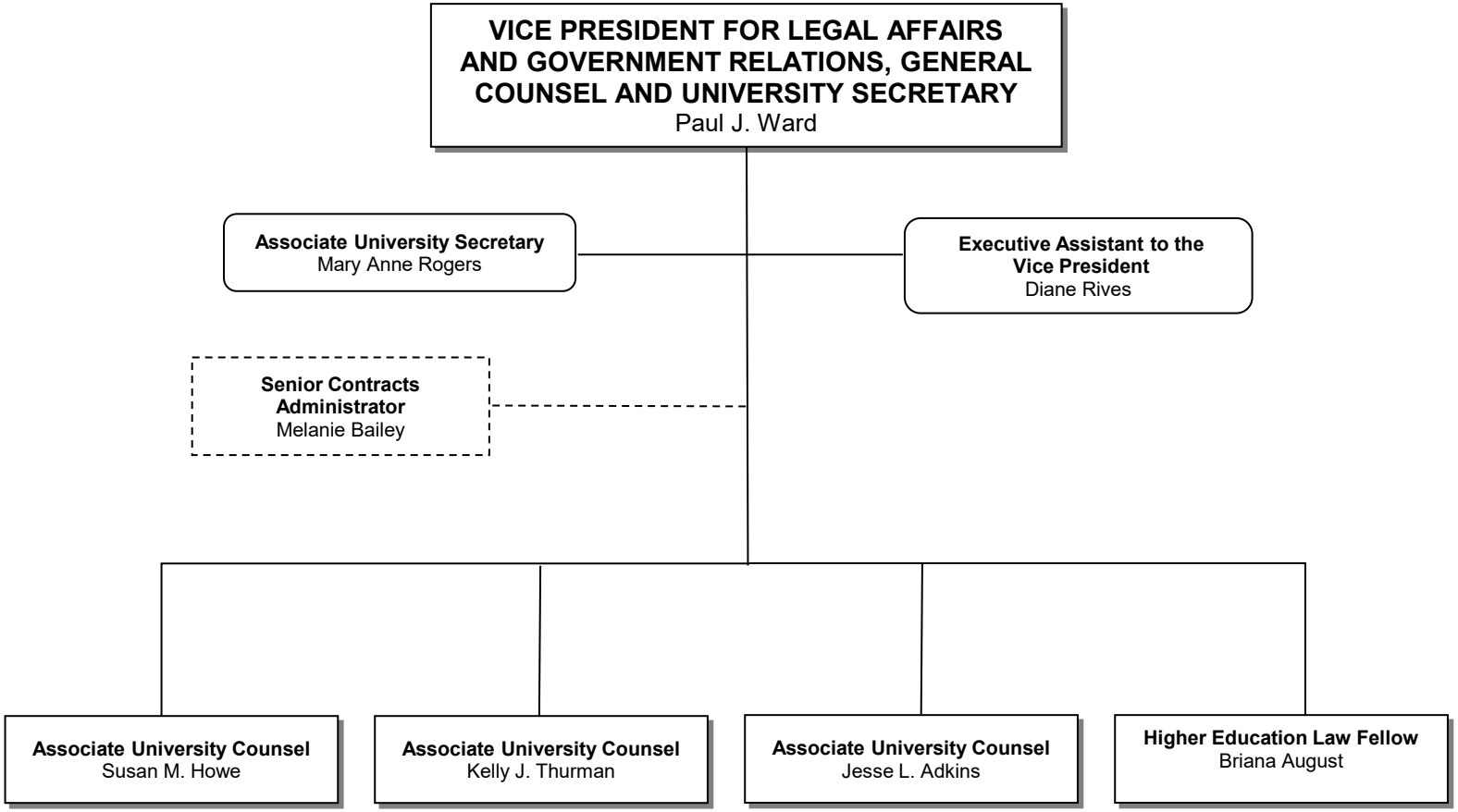
VICE PRESIDENT FOR LEGAL AFFAIRS AND GOVERNMENT RELATIONS, GENERAL COUNSEL AND UNIVERSITY SECRETARY
Paul J. Ward
Associate University Secretary
Mary Anne Rogers
Executive Assistant to the Vice President
Diane Rives
Senior Contracts Administrator
Melanie Bailey
Associate University Counsel
Susan M. Howe
Associate University Counsel
Kelly J. Thurman
Associate University Counsel
Jesse L. Adkins
Higher Education Law Fellow
Briana August

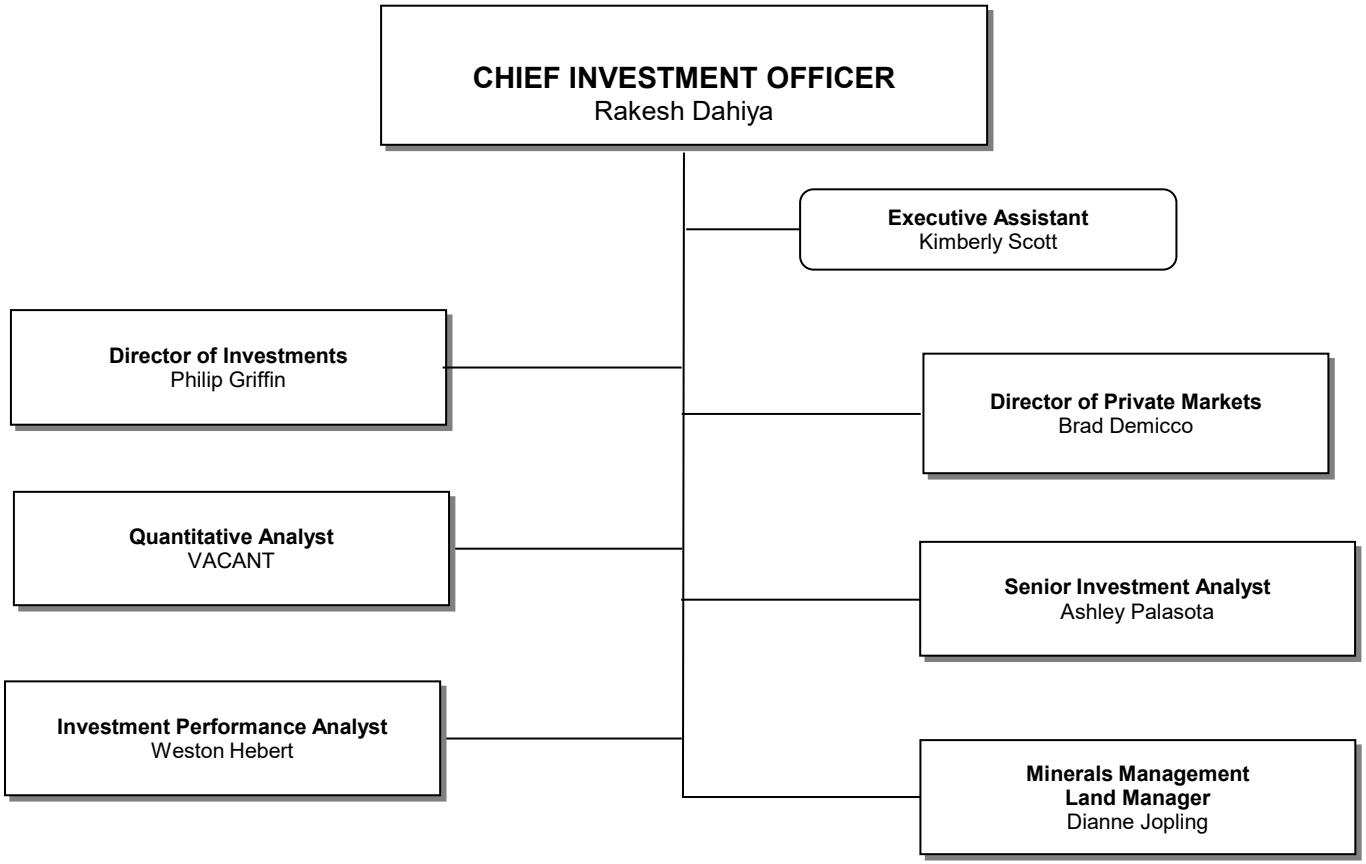
CHIEF INVESTMENT OFFICER
Rakesh Dahiya
Executive Assistant
Kimberly Scott
Director of Investments
Philip Griffin
Director of Private Markets
Brad Demicco
Quantitative Analyst
VACANT
Senior Investment Analyst
Ashley Palasota
Investment Performance Analyst
Weston Hebert
Minerals Management
Land Manager
Dianne Jopling

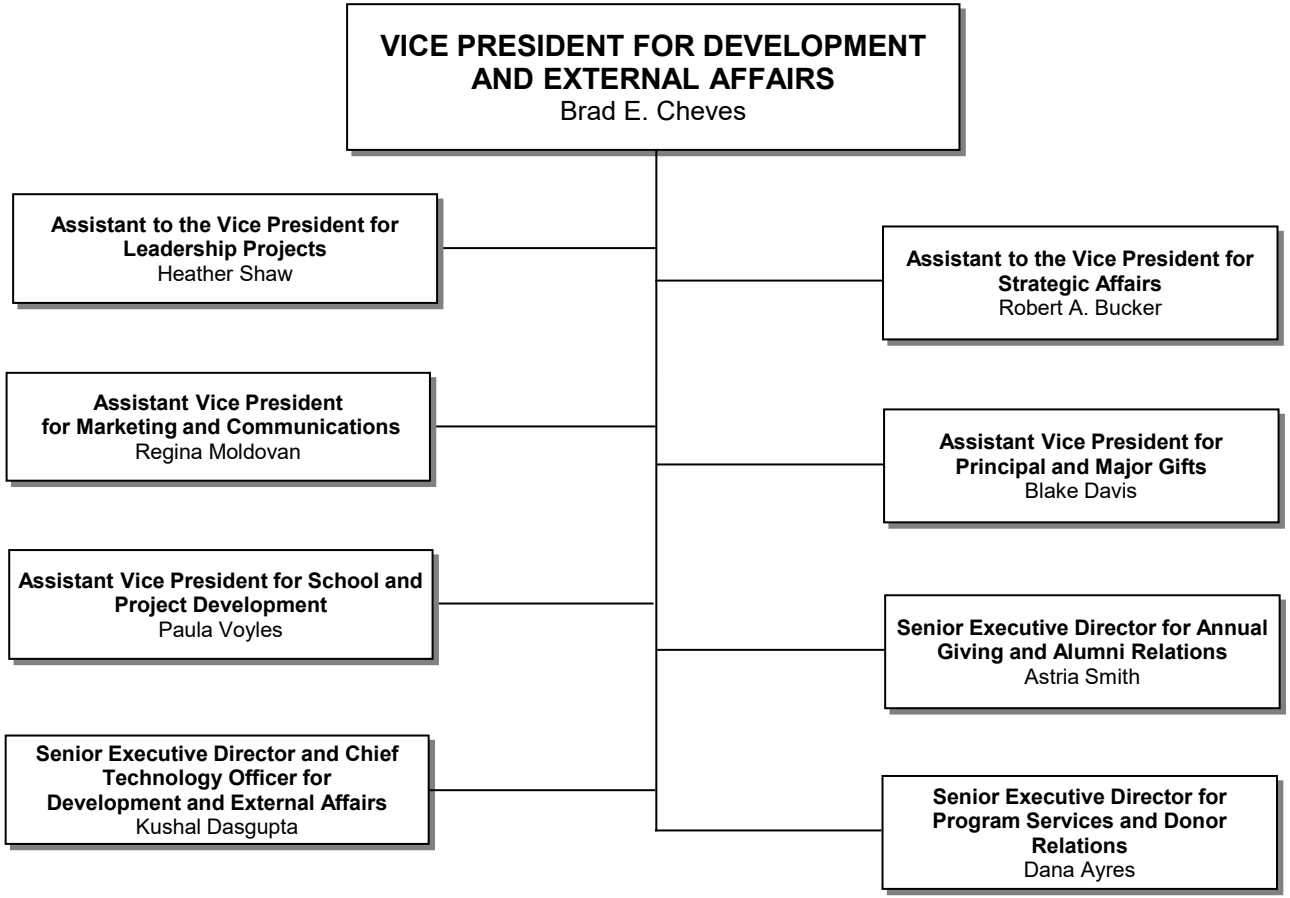
VICE PRESIDENT FOR DEVELOPMENT AND EXTERNAL AFFAIRS
Brad E. Cheves
Assistant to the Vice President for Leadership Projects
Heather Shaw
Assistant Vice President for Marketing and Communications
Regina Moldovan
Assistant Vice President for School and Project Development
Paula Voyles
Senior Executive Director and Chief Technology Officer for Development and External Affairs
Kushal Dasgupta
Assistant to the Vice President for Strategic Affairs
Robert A. Bucker
Assistant Vice President for Principal and Major Gifts
Blake Davis
Senior Executive Director for Annual Giving and Alumni Relations
Astria Smith
Senior Executive Director for Program Services and Donor Relations
Dana Ayres

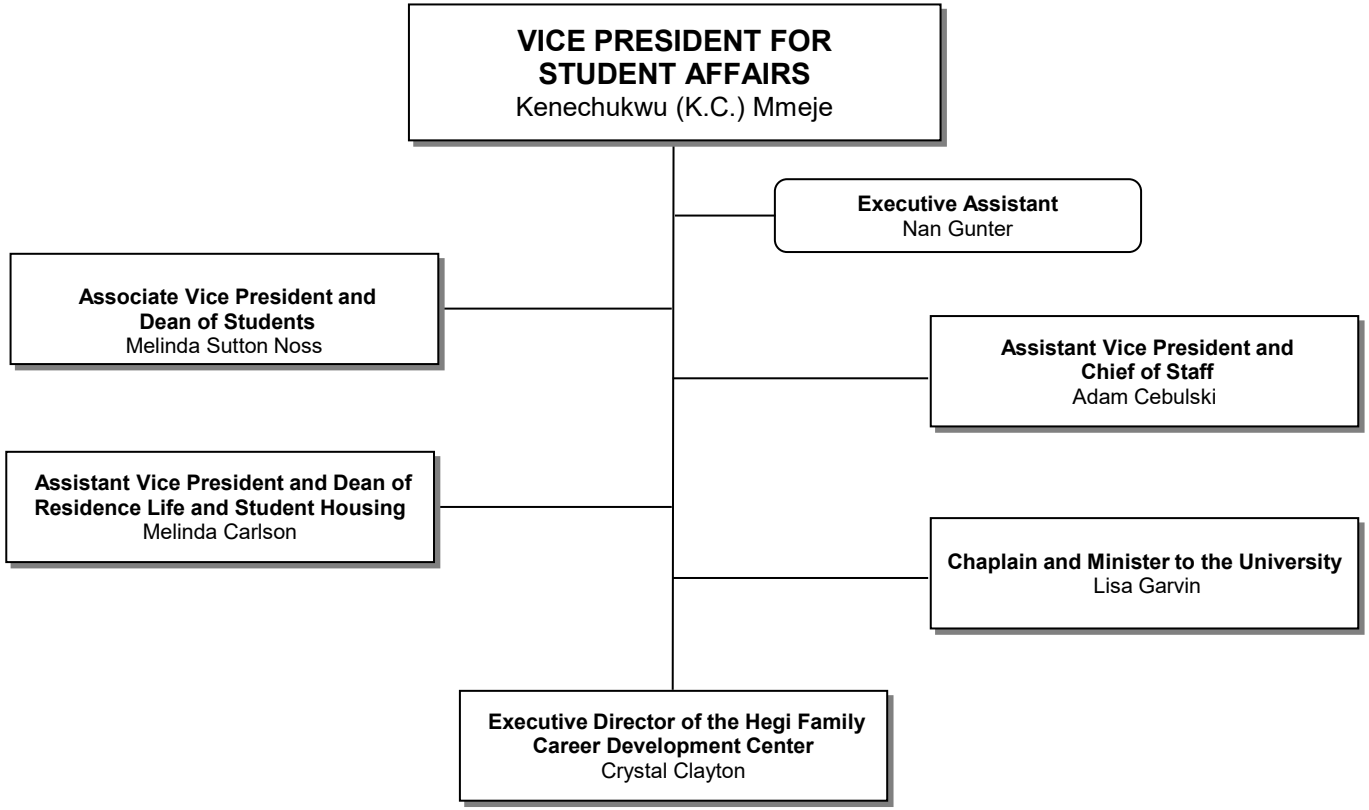
VICE PRESIDENT FOR STUDENT AFFAIRS
Kenechukwu (K.C.) Mmeje
Executive Assistant
Nan Gunter
Associate Vice President and Dean of Students
Melinda Sutton Noss
Assistant Vice President and Chief of Staff
Adam Cebulski
Assistant Vice President and Dean of Residence Life and Student Housing
Melinda Carlson
Chaplain and Minister to the University
Lisa Garvin
Executive Director of the Hegi Family Career Development Center
Crystal Clayton

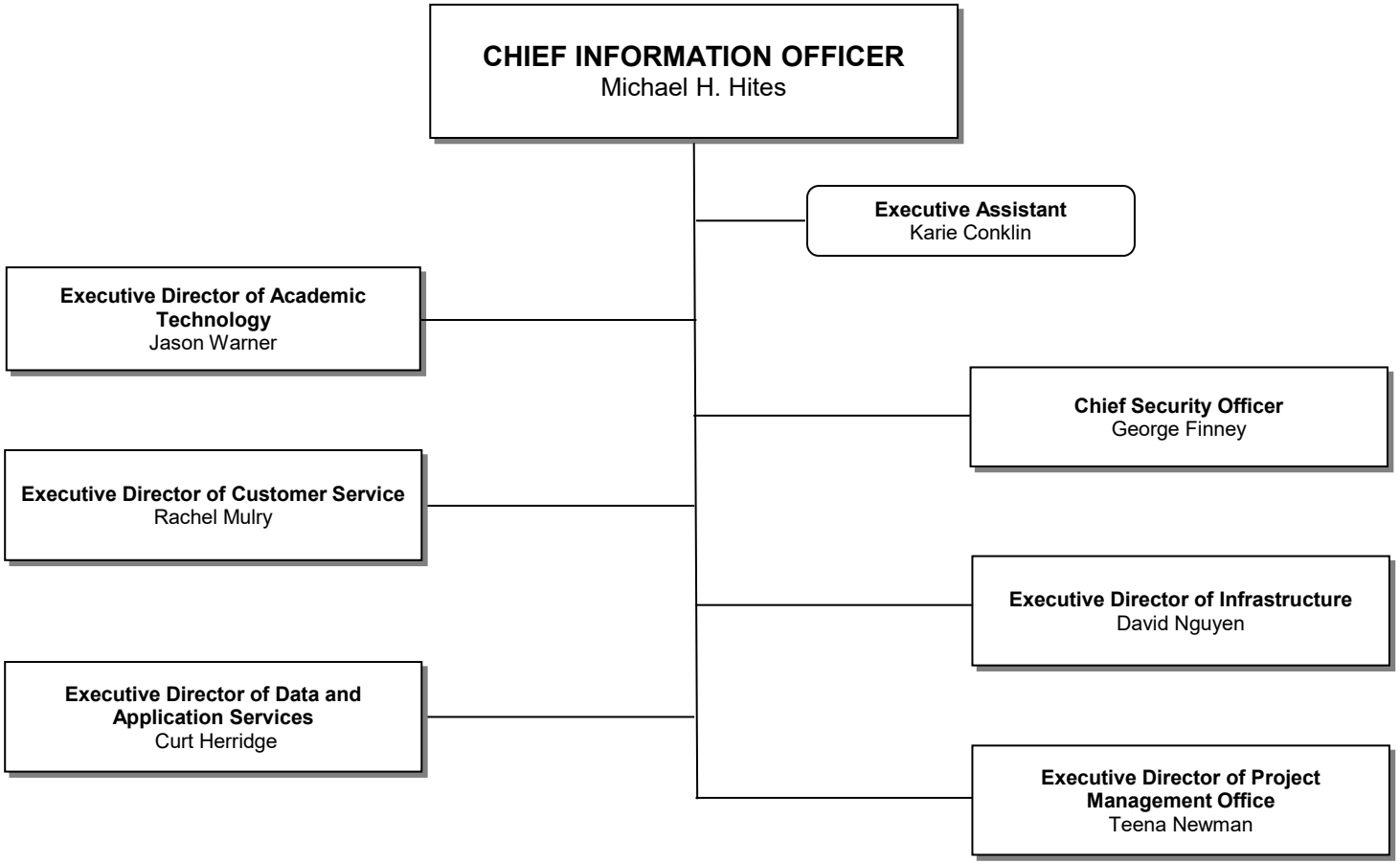
CHIEF INFORMATION OFFICER
Michael H. Hites
Executive Assistant
Karie Conklin
Executive Director of Academic Technology
Jason Warner
Chief Security Officer
George Finney
Executive Director of Customer Service
Rachel Mulry
Executive Director of Infrastructure
David Nguyen
Executive Director of Data and Application Services
Curt Herridge
Executive Director of Project Management Office
Teena Newman