OFFICE OF INSTITUTIONAL RESEARCH
SOUTHERN METHODIST UNIVERSITY
2017 - 18

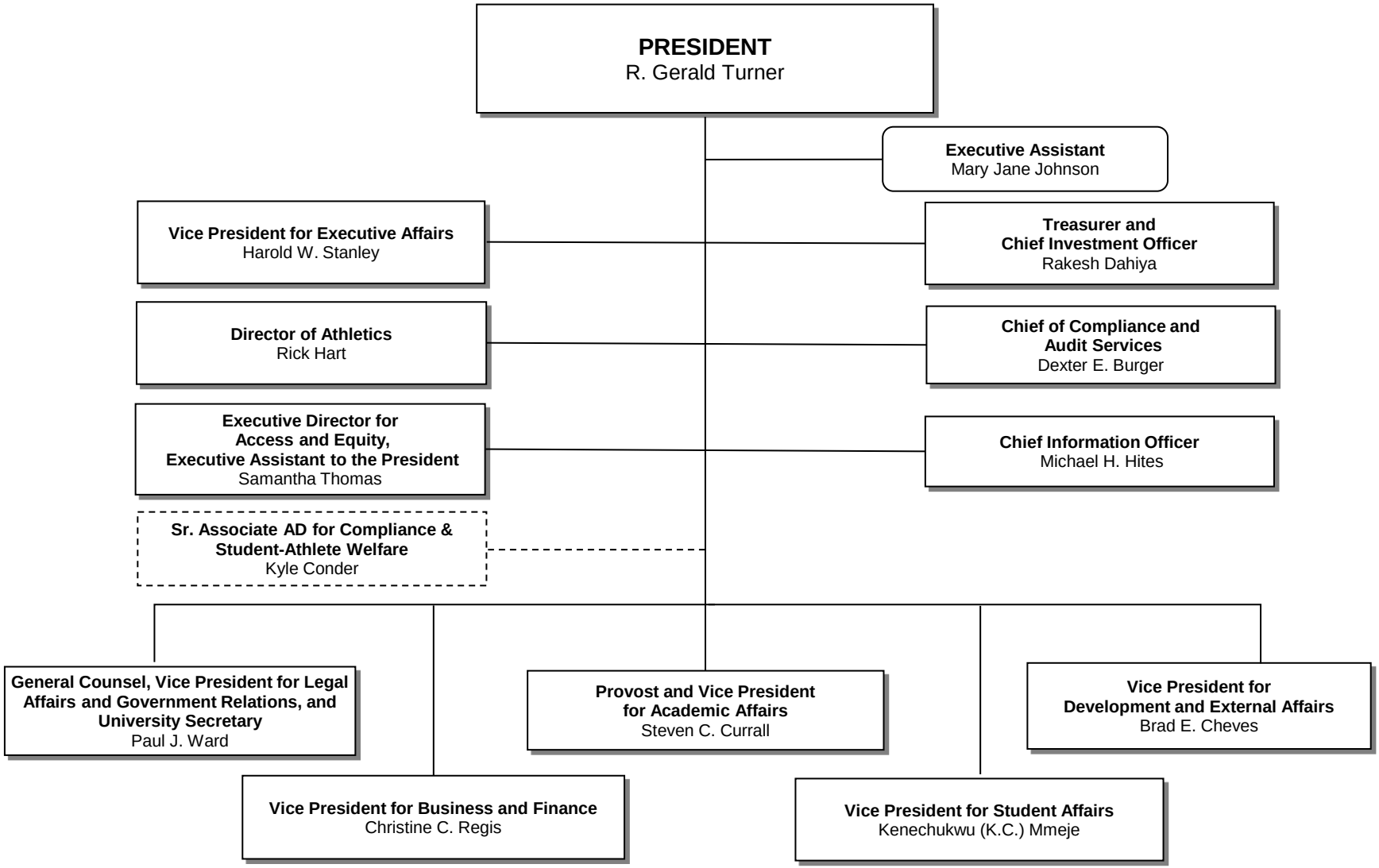

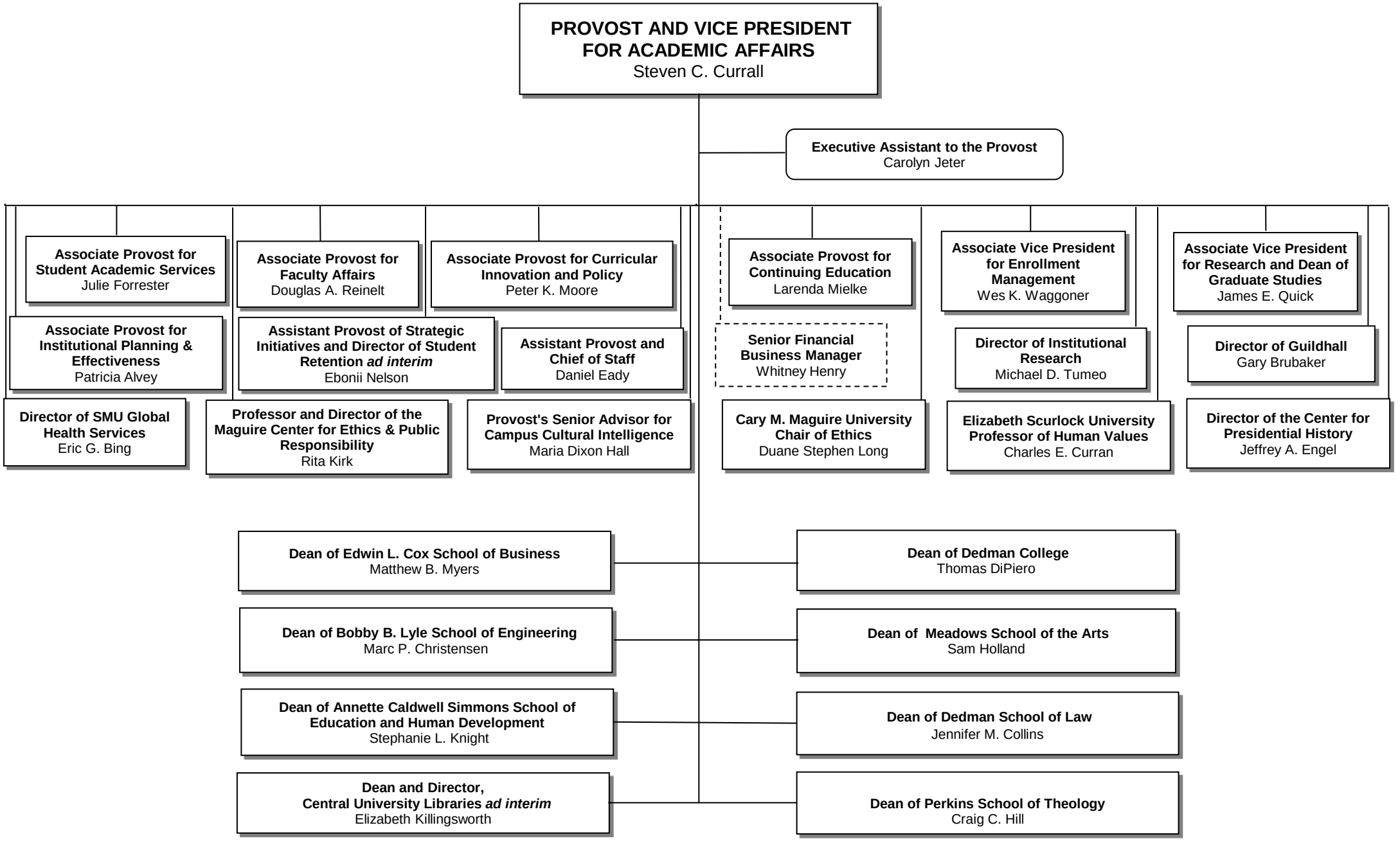
PROVOST AND VICE PRESIDENT FOR ACADEMIC AFFAIRS
Steven C. Currall
Executive Assistant to the Provost
Carolyn Jeter
Associate Provost for Student Academic Services
Julie Forrester
Associate Provost for Faculty Affairs
Douglas A. Reinelt
Associate Provost for Curricular Innovation and Policy
Peter K. Moore
Associate Provost for Continuing Education
Larenda Mielke
Associate Vice President for Enrollment Management
Wes K. Waggoner
Associate Vice President for Research and Dean of Graduate Studies
James E. Quick
Associate Provost for Institutional Planning & Effectiveness
Patricia Alvey
Assistant Provost of Strategic Initiatives and Director of Student Retention ad interim
Ebonii Nelson
Assistant Provost and Chief of Staff
Daniel Eady
Senior Financial Business Manager
Whitney Henry
Director of Institutional Research
Michael D. Tumeo
Director of Guildhall
Gary Brubaker
Director of SMU Global Health Services
Eric G. Bing
Professor and Director of the Maguire Center for Ethics & Public Responsibility
Rita Kirk
Provost's Senior Advisor for Campus Cultural Intelligence
Maria Dixon Hall
Cary M. Maguire University Chair of Ethics
Duane Stephen Long
Elizabeth Scurlock University Professor of Human Values
Charles E. Curran
Director of the Center for Presidential History
Jeffrey A. Engel
Dean of Edwin L. Cox School of Business
Matthew B. Myers
Dean of Bobby B. Lyle School of Engineering
Marc P. Christensen
Dean of Annette Caldwell Simmons School of Education and Human Development
Stephanie L. Knight
Dean and Director, Central University Libraries ad interim
Elizabeth Killingsworth
Dean of Dedman College
Thomas DiPiero
Dean of Meadows School of the Arts
Sam Holland
Dean of Dedman School of Law
Jennifer M. Collins
Dean of Perkins School of Theology
Craig C. Hill

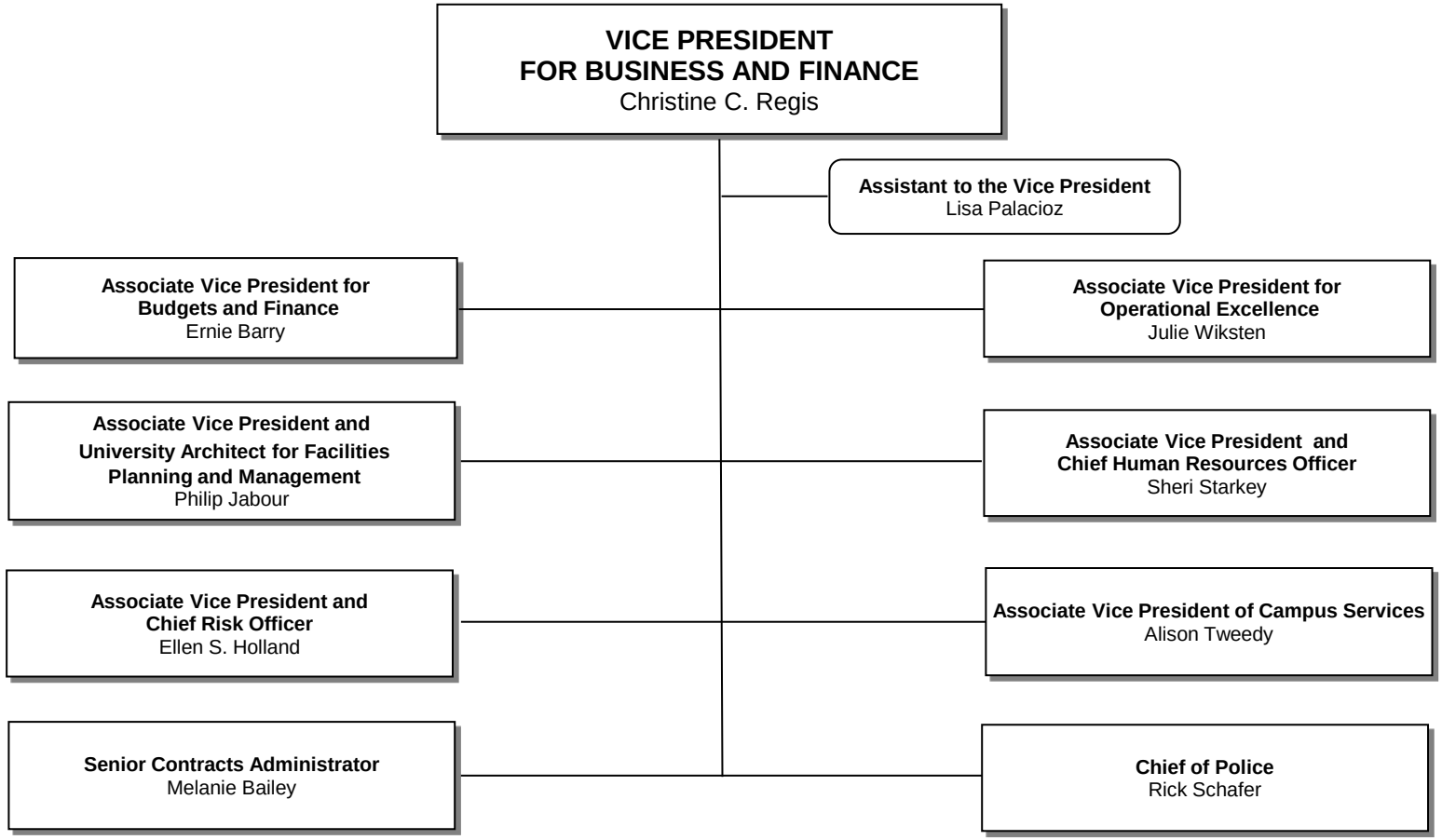
VICE PRESIDENT
FOR BUSINESS AND FINANCE
Christine C. Regis
Assistant to the Vice President
Lisa Palacioz
Associate Vice President for
Budgets and Finance
Ernie Barry
Associate Vice President for
Operational Excellence
Julie Wiksten
Associate Vice President and
University Architect for Facilities
Planning and Management
Philip Jabour
Associate Vice President and
Chief Human Resources Officer
Sheri Starkey
Associate Vice President and
Chief Risk Officer
Ellen S. Holland
Associate Vice President of Campus Services
Alison Tweedy
Senior Contracts Administrator
Melanie Bailey
Chief of Police
Rick Schafer

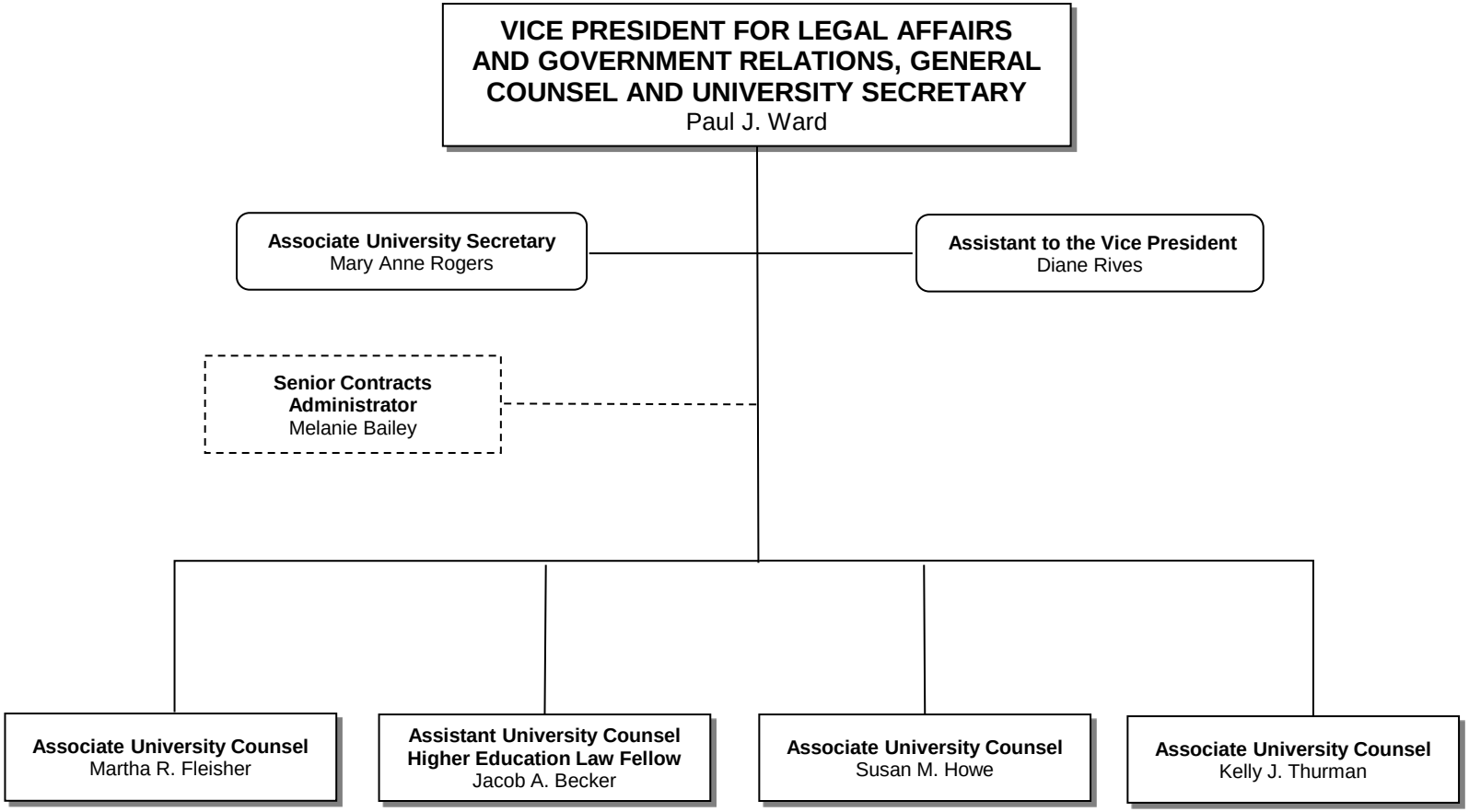
VICE PRESIDENT FOR LEGAL AFFAIRS AND GOVERNMENT RELATIONS, GENERAL COUNSEL AND UNIVERSITY SECRETARY
Paul J. Ward
Associate University Secretary
Mary Anne Rogers
Assistant to the Vice President
Diane Rives
Senior Contracts Administrator
Melanie Bailey
Associate University Counsel
Martha R. Fleisher
Assistant University Counsel
Higher Education Law Fellow
Jacob A. Becker
Associate University Counsel
Susan M. Howe
Associate University Counsel
Kelly J. Thurman

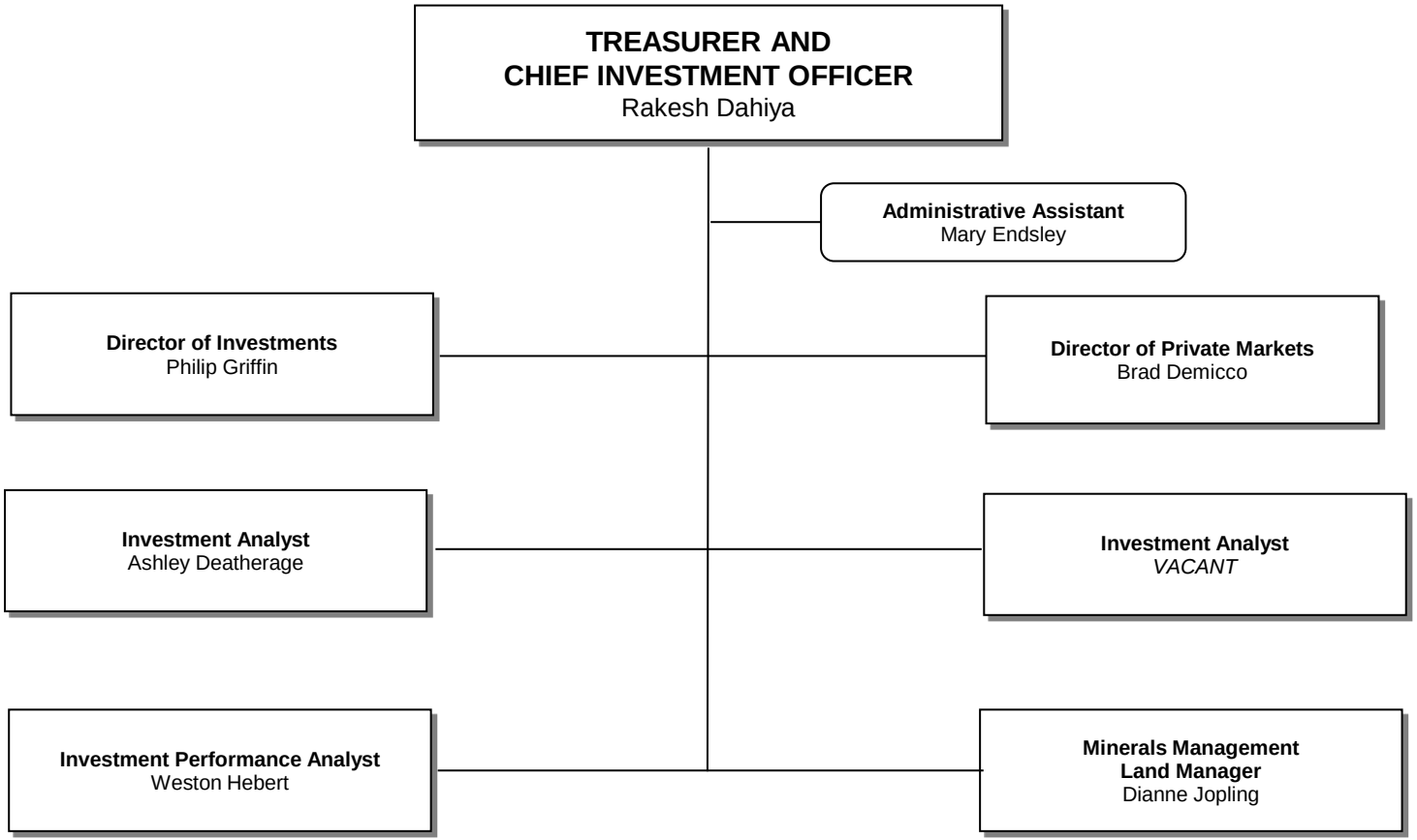
TREASURER AND
CHIEF INVESTMENT OFFICER
Rakesh Dahiya
Administrative Assistant
Mary Endsley
Director of Investments
Philip Griffin
Director of Private Markets
Brad Demicco
Investment Analyst
Ashley Deatherage
Investment Analyst
VACANT
Investment Performance Analyst
Weston Hebert
Minerals Management
Land Manager
Dianne Jopling

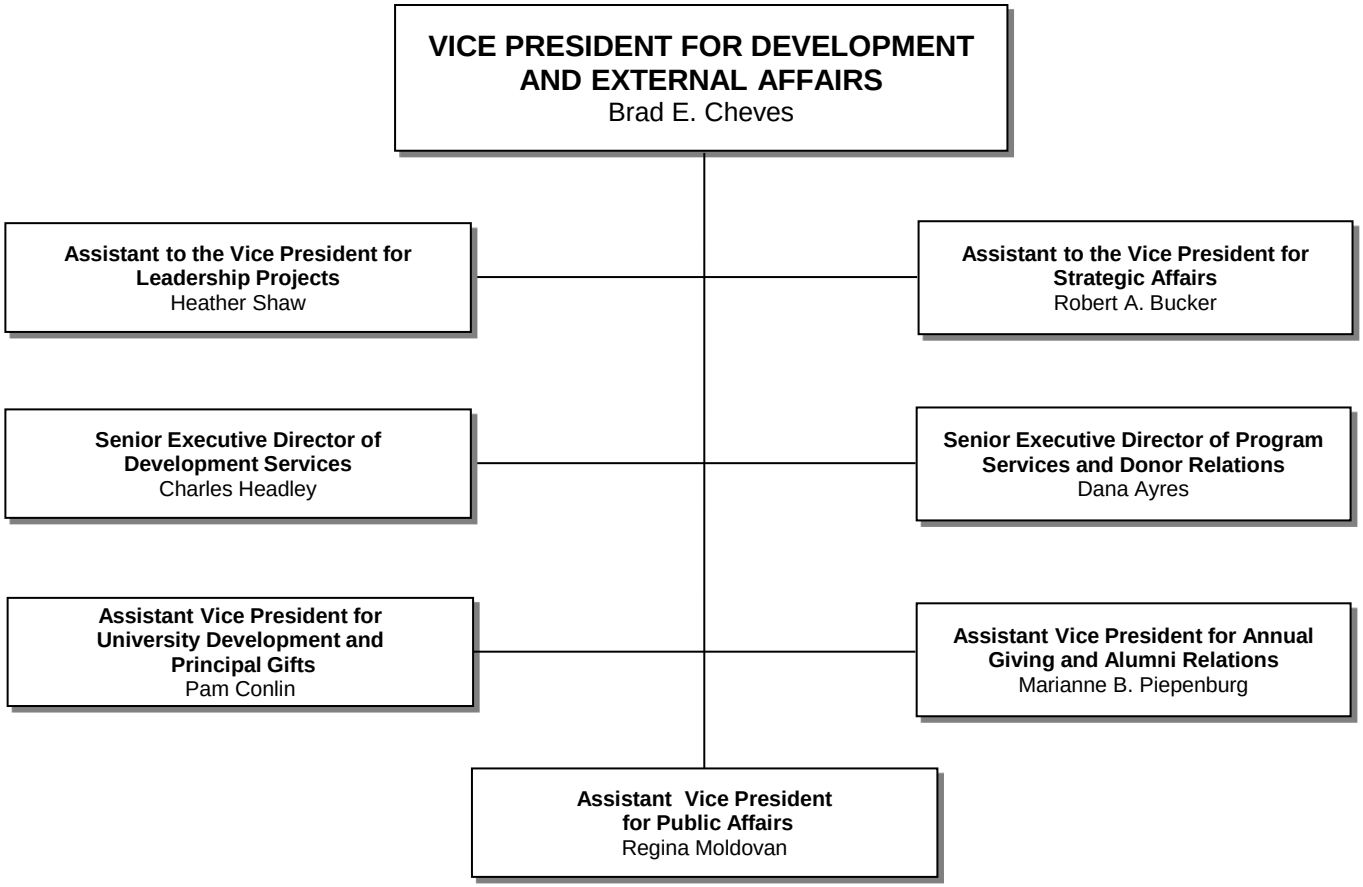
VICE PRESIDENT FOR DEVELOPMENT AND EXTERNAL AFFAIRS
Brad E. Cheves
Assistant to the Vice President for Leadership Projects
Heather Shaw
Assistant to the Vice President for Strategic Affairs
Robert A. Bucker
Senior Executive Director of Development Services
Charles Headley
Senior Executive Director of Program Services and Donor Relations
Dana Ayres
Assistant Vice President for University Development and Principal Gifts
Pam Conlin
Assistant Vice President for Annual Giving and Alumni Relations
Marianne B. Piepenburg
Assistant Vice President for Public Affairs
Regina Moldovan

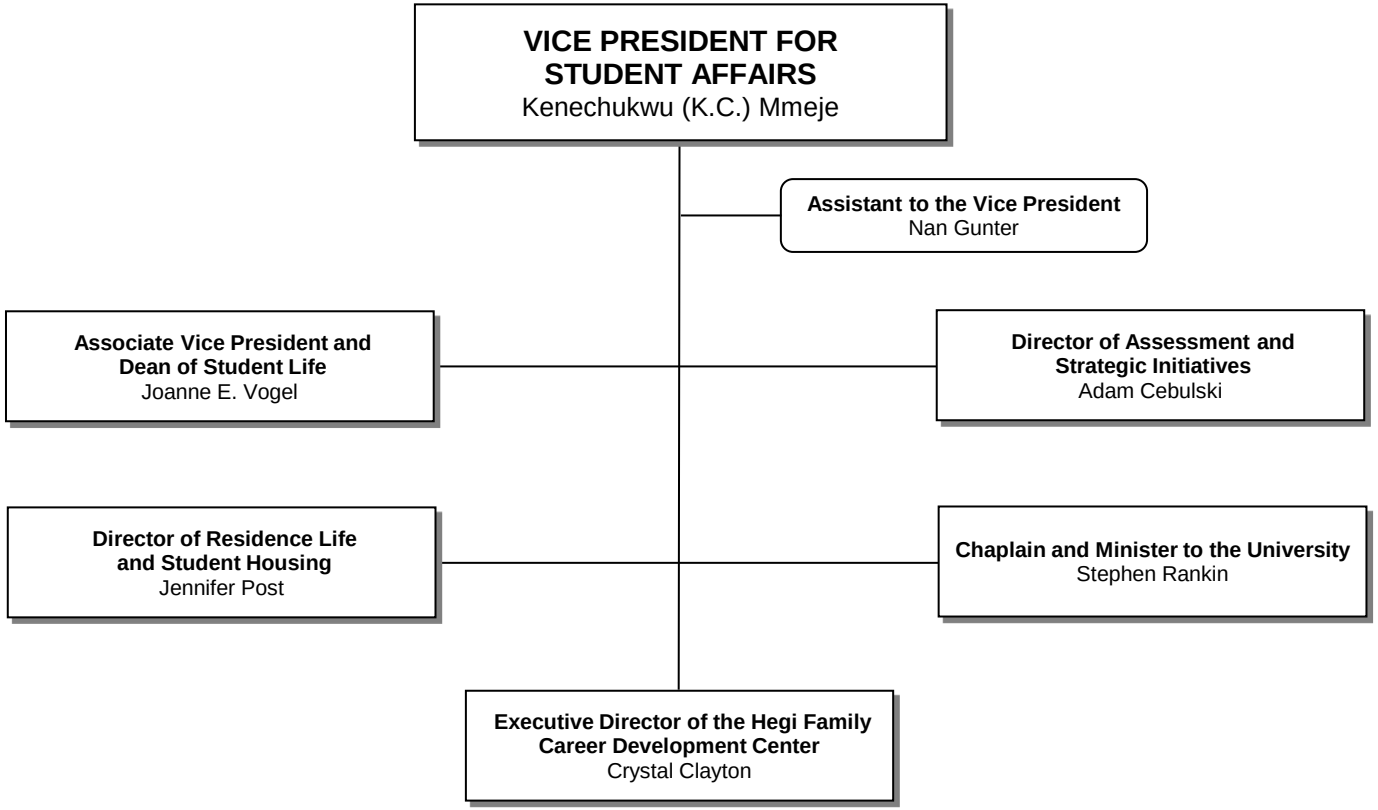
VICE PRESIDENT FOR STUDENT AFFAIRS
Kenechukwu (K.C.) Mmeje
Assistant to the Vice President
Nan Gunter
Associate Vice President and Dean of Student Life
Joanne E. Vogel
Director of Assessment and Strategic Initiatives
Adam Cebulski
Director of Residence Life and Student Housing
Jennifer Post
Chaplain and Minister to the University
Stephen Rankin
Executive Director of the Hegi Family Career Development Center
Crystal Clayton

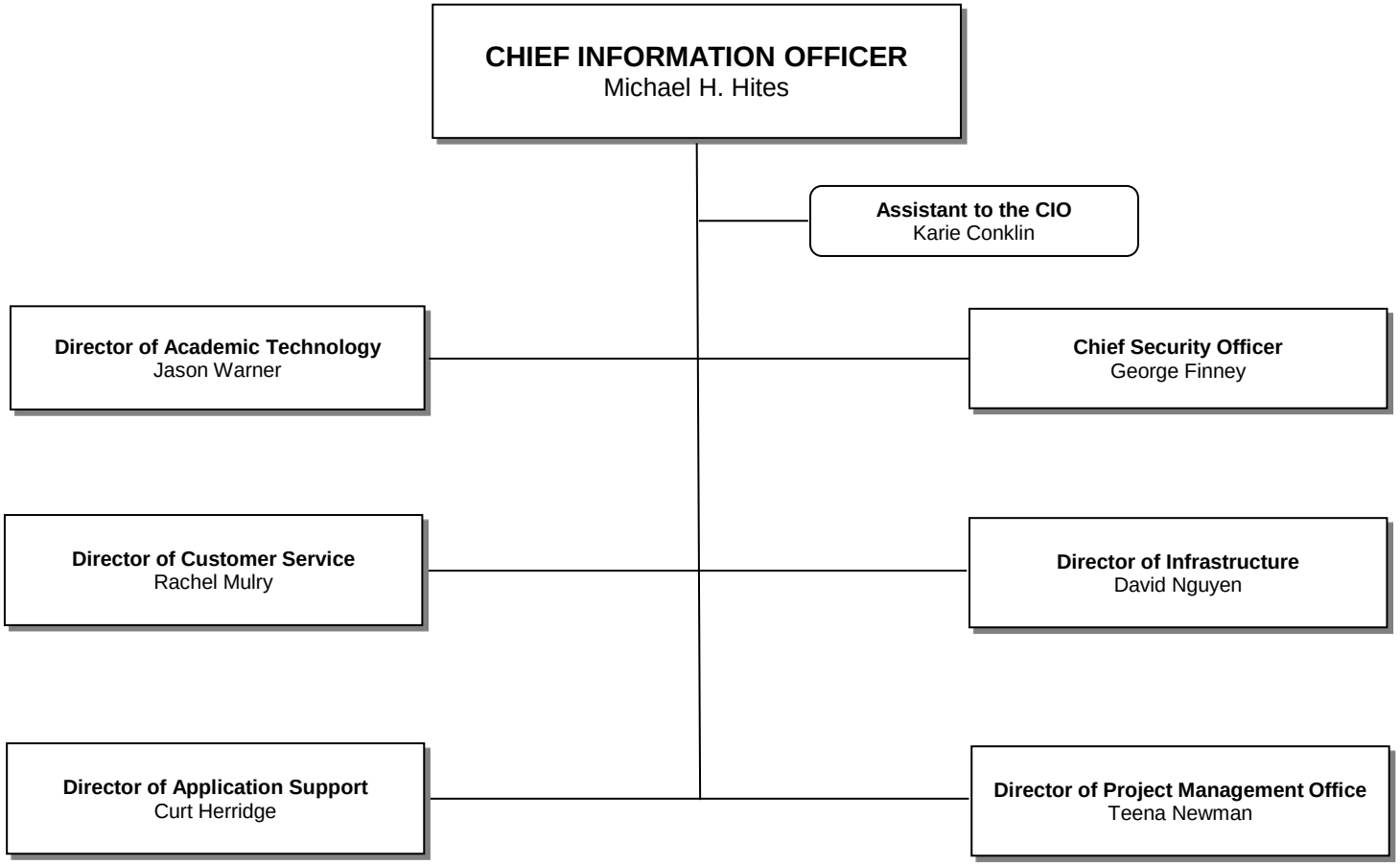
CHIEF INFORMATION OFFICER
Michael H. Hites
Assistant to the CIO
Karie Conklin
Director of Academic Technology
Jason Warner
Chief Security Officer
George Finney
Director of Customer Service
Rachel Mulry
Director of Infrastructure
David Nguyen
Director of Application Support
Curt Herridge
Director of Project Management Office
Teena Newman