OFFICE OF INSTITUTIONAL RESEARCH
SOUTHERN METHODIST UNIVERSITY
2016 - 17

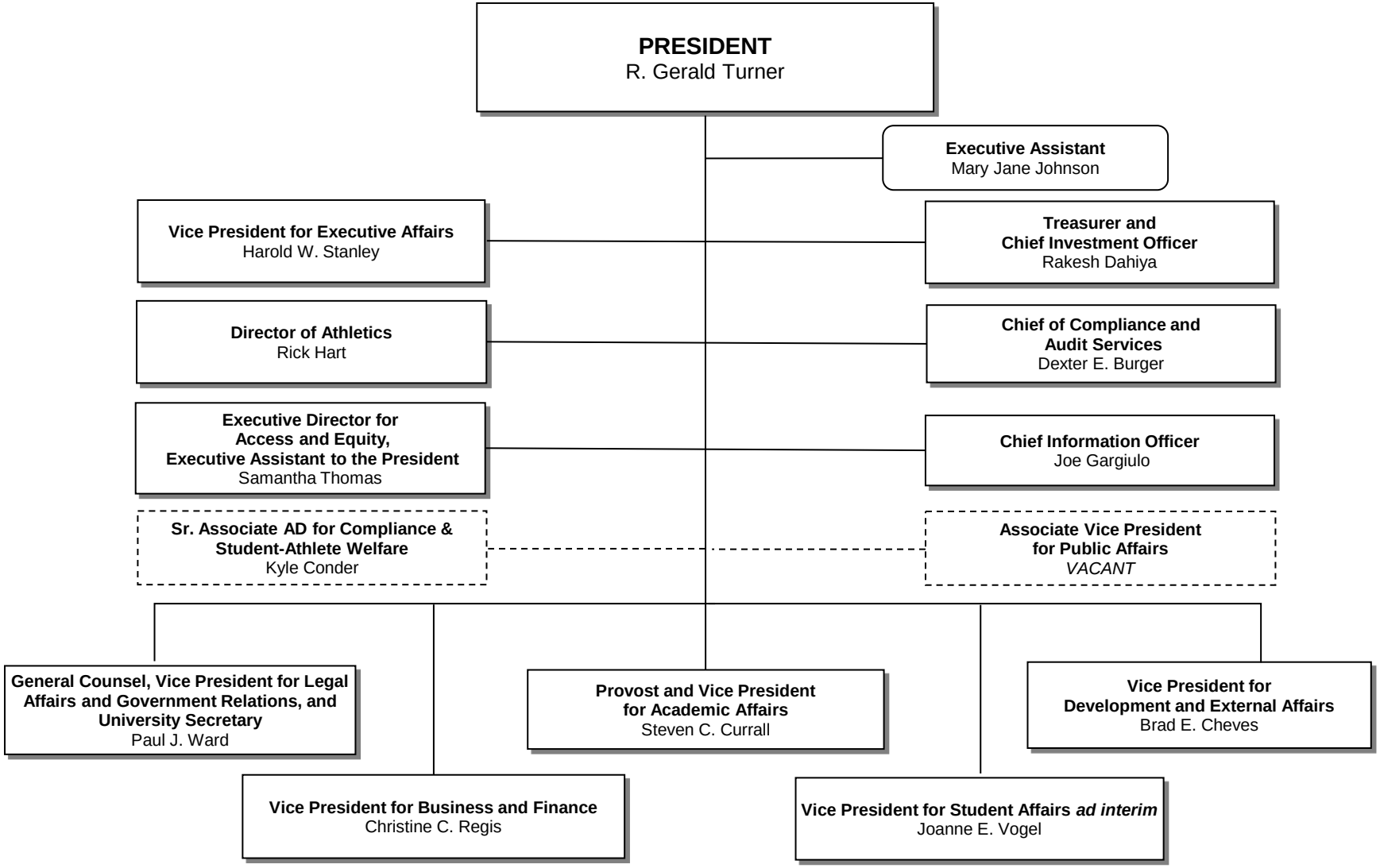

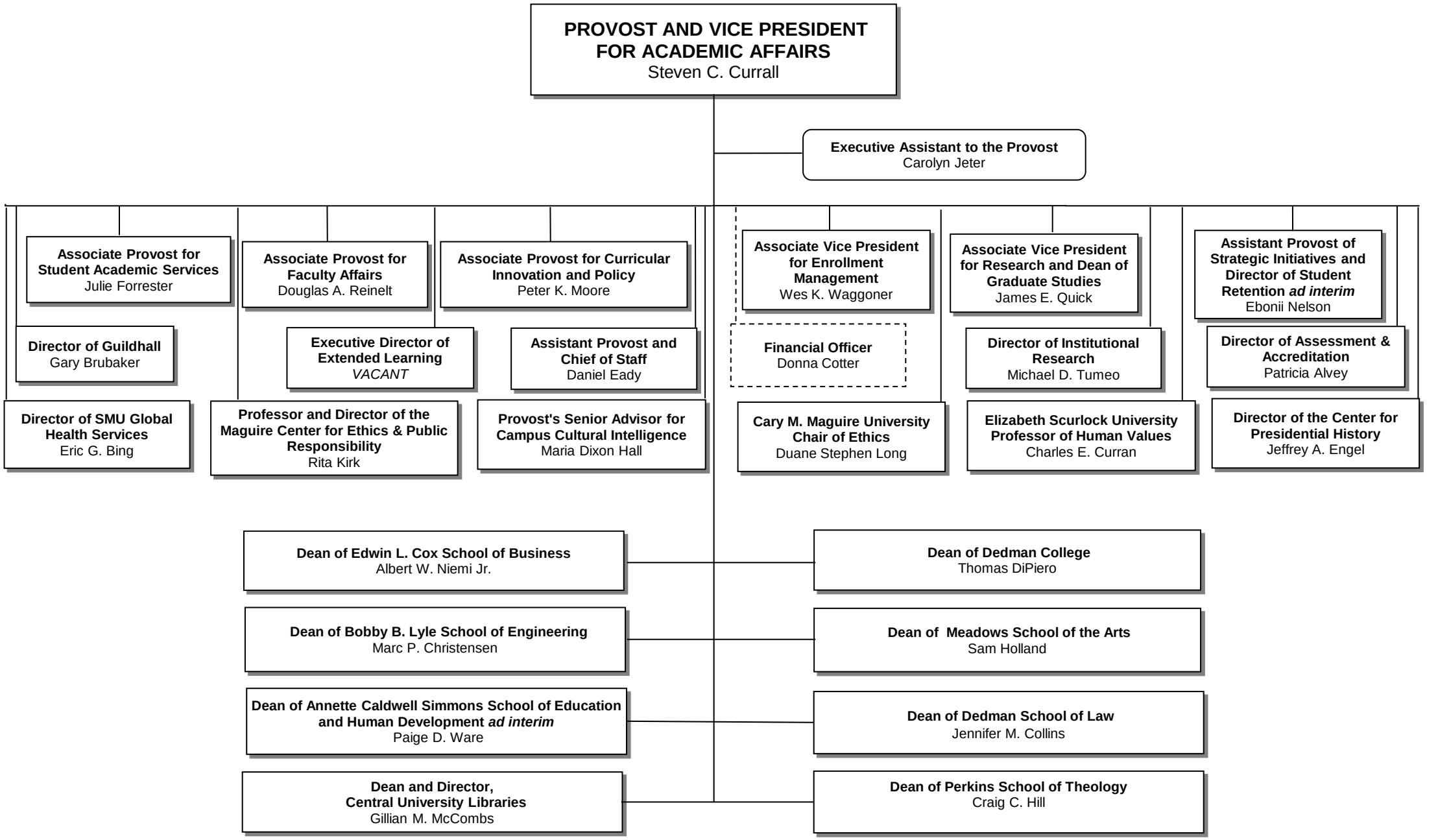
PROVOST AND VICE PRESIDENT FOR ACADEMIC AFFAIRS
Steven C. Currall
Executive Assistant to the Provost
Carolyn Jeter
Associate Provost for Student Academic Services
Julie Forrester
Director of Guildhall
Gary Brubaker
Director of SMU Global Health Services
Eric G. Bing
Associate Provost for Faculty Affairs
Douglas A. Reinelt
Executive Director of Extended Learning
VACANT
Professor and Director of the Maguire Center for Ethics & Public Responsibility
Rita Kirk
Associate Provost for Curricular Innovation and Policy
Peter K. Moore
Assistant Provost and Chief of Staff
Daniel Eady
Provost's Senior Advisor for Campus Cultural Intelligence
Maria Dixon Hall
Associate Vice President for Enrollment Management
Wes K. Waggoner
Financial Officer
Donna Cotter
Cary M. Maguire University Chair of Ethics
Duane Stephen Long
Associate Vice President for Research and Dean of Graduate Studies
James E. Quick
Director of Institutional Research
Michael D. Tumeo
Elizabeth Scurlock University Professor of Human Values
Charles E. Curran
Assistant Provost of Strategic Initiatives and Director of Student Retention ad interim
Ebonii Nelson
Director of Assessment & Accreditation
Patricia Alvey
Director of the Center for Presidential History
Jeffrey A. Engel
Dean of Edwin L. Cox School of Business
Albert W. Niemi Jr.
Dean of Bobby B. Lyle School of Engineering
Marc P. Christensen
Dean of Annette Caldwell Simmons School of Education and Human Development ad interim
Paige D. Ware
Dean and Director, Central University Libraries
Gillian M. McCombs
Dean of Dedman College
Thomas DiPiero
Dean of Meadows School of the Arts
Sam Holland
Dean of Dedman School of Law
Jennifer M. Collins
Dean of Perkins School of Theology
Craig C. Hill

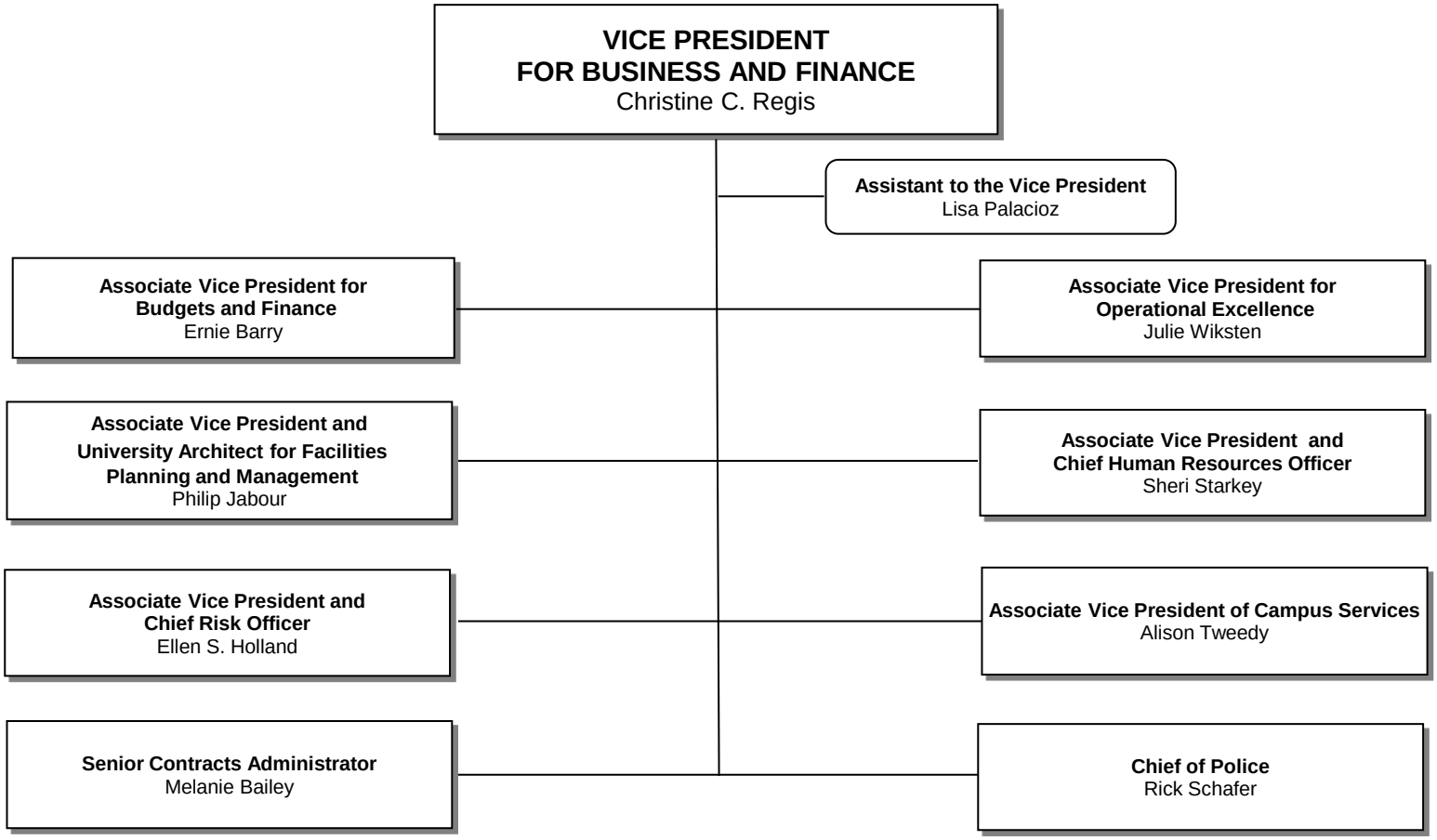
VICE PRESIDENT
FOR BUSINESS AND FINANCE
Christine C. Regis
Assistant to the Vice President
Lisa Palacioz
Associate Vice President for
Budgets and Finance
Ernie Barry
Associate Vice President for
Operational Excellence
Julie Wiksten
Associate Vice President and
University Architect for Facilities
Planning and Management
Philip Jabour
Associate Vice President and
Chief Human Resources Officer
Sheri Starkey
Associate Vice President and
Chief Risk Officer
Ellen S. Holland
Associate Vice President of Campus Services
Alison Tweedy
Senior Contracts Administrator
Melanie Bailey
Chief of Police
Rick Schafer

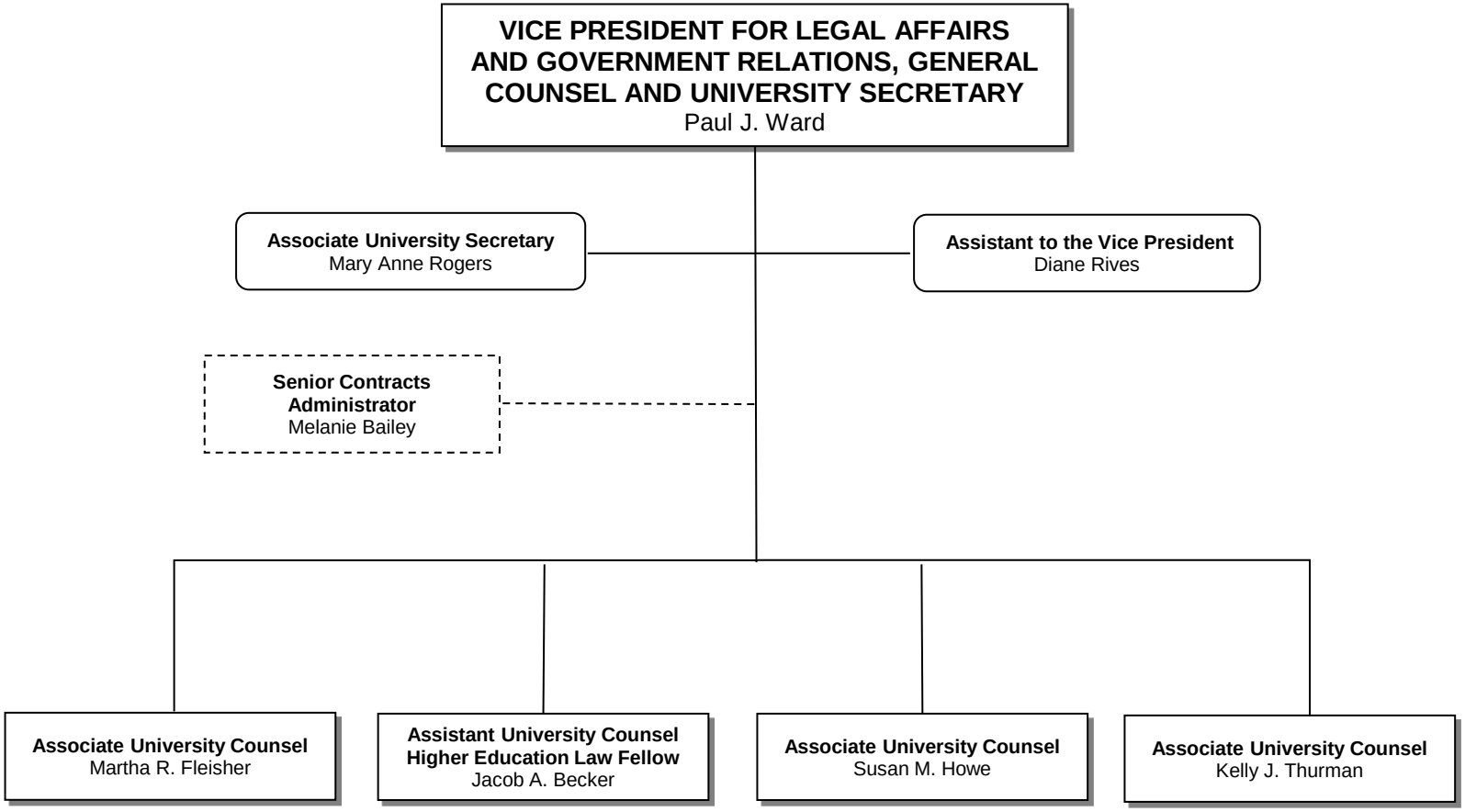
VICE PRESIDENT FOR LEGAL AFFAIRS AND GOVERNMENT RELATIONS, GENERAL COUNSEL AND UNIVERSITY SECRETARY
Paul J. Ward
Associate University Secretary
Mary Anne Rogers
Assistant to the Vice President
Diane Rives
Senior Contracts Administrator
Melanie Bailey
Associate University Counsel
Martha R. Fleisher
Assistant University Counsel
Higher Education Law Fellow
Jacob A. Becker
Associate University Counsel
Susan M. Howe
Associate University Counsel
Kelly J. Thurman

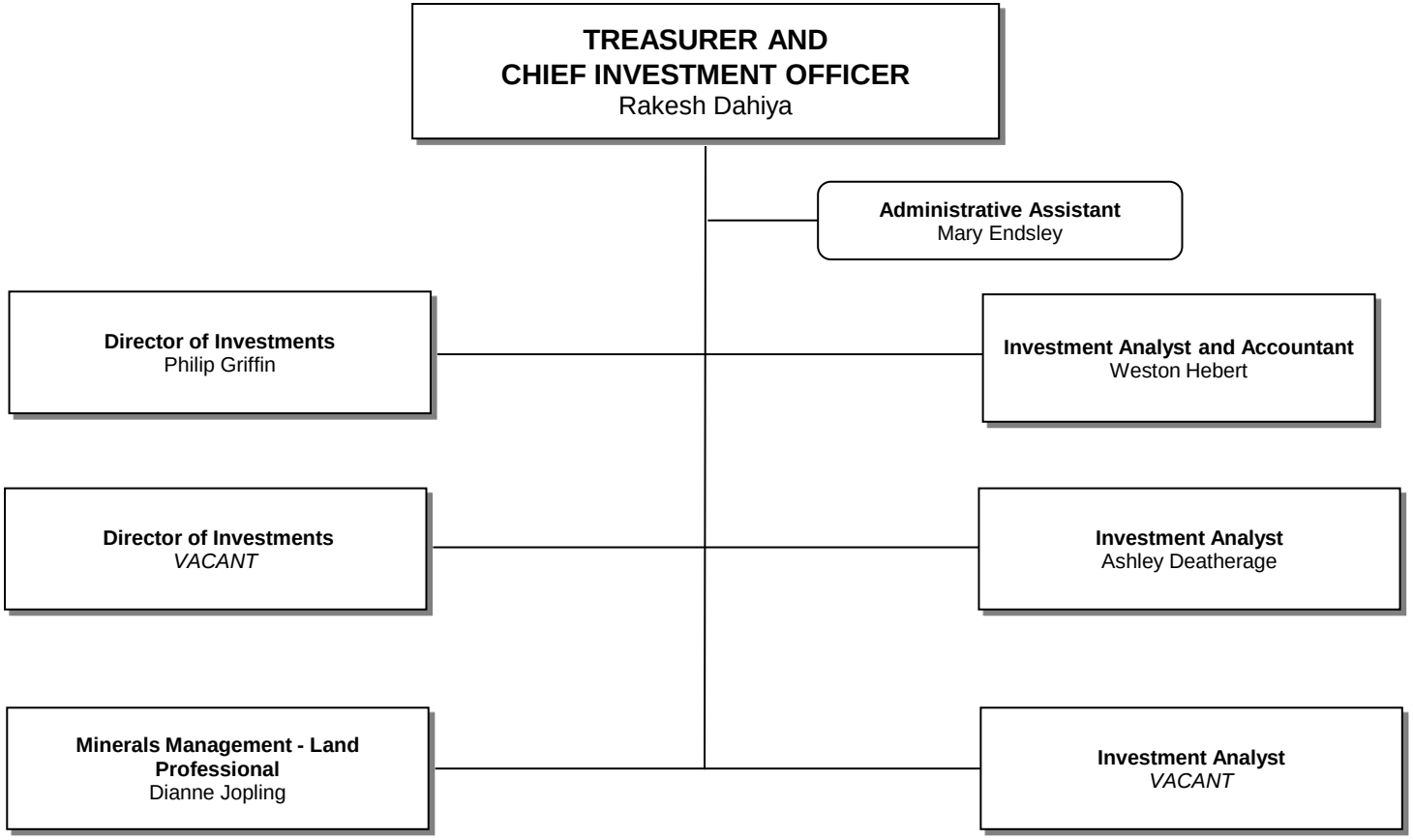
TREASURER AND
CHIEF INVESTMENT OFFICER
Rakesh Dahiya
Administrative Assistant
Mary Endsley
Director of Investments
Philip Griffin
Investment Analyst and Accountant
Weston Hebert
Director of Investments
VACANT
Investment Analyst
Ashley Deatherage
Minerals Management - Land Professional
Dianne Jopling
Investment Analyst
VACANT

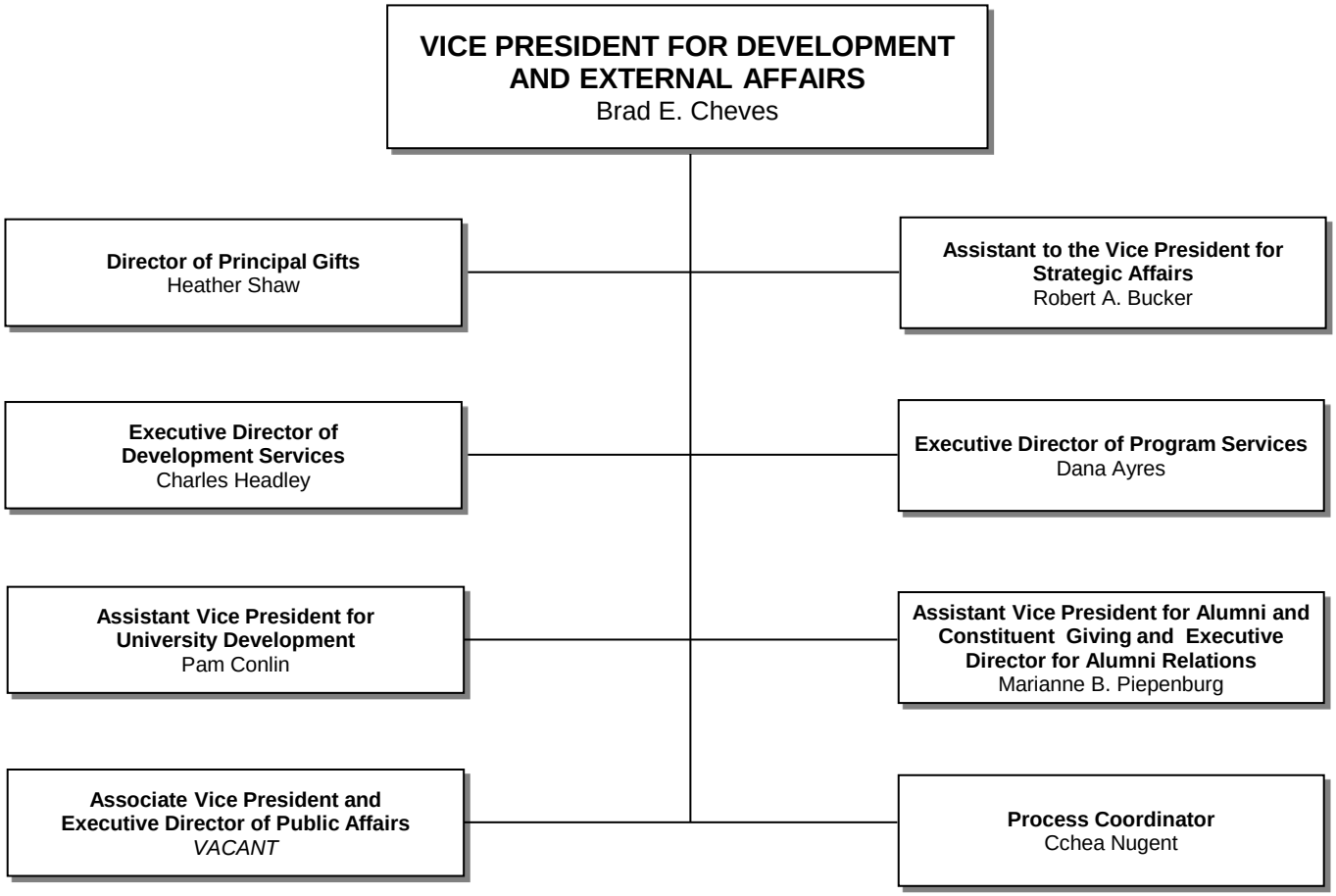
VICE PRESIDENT FOR DEVELOPMENT AND EXTERNAL AFFAIRS
Brad E. Cheves
Director of Principal Gifts
Heather Shaw
Executive Director of Development Services
Charles Headley
Assistant Vice President for University Development
Pam Conlin
Associate Vice President and Executive Director of Public Affairs
VACANT
Assistant to the Vice President for Strategic Affairs
Robert A. Bucker
Executive Director of Program Services
Dana Ayres
Assistant Vice President for Alumni and Constituent Giving and Executive Director for Alumni Relations
Marianne B. Piepenburg
Process Coordinator
Cchea Nugent

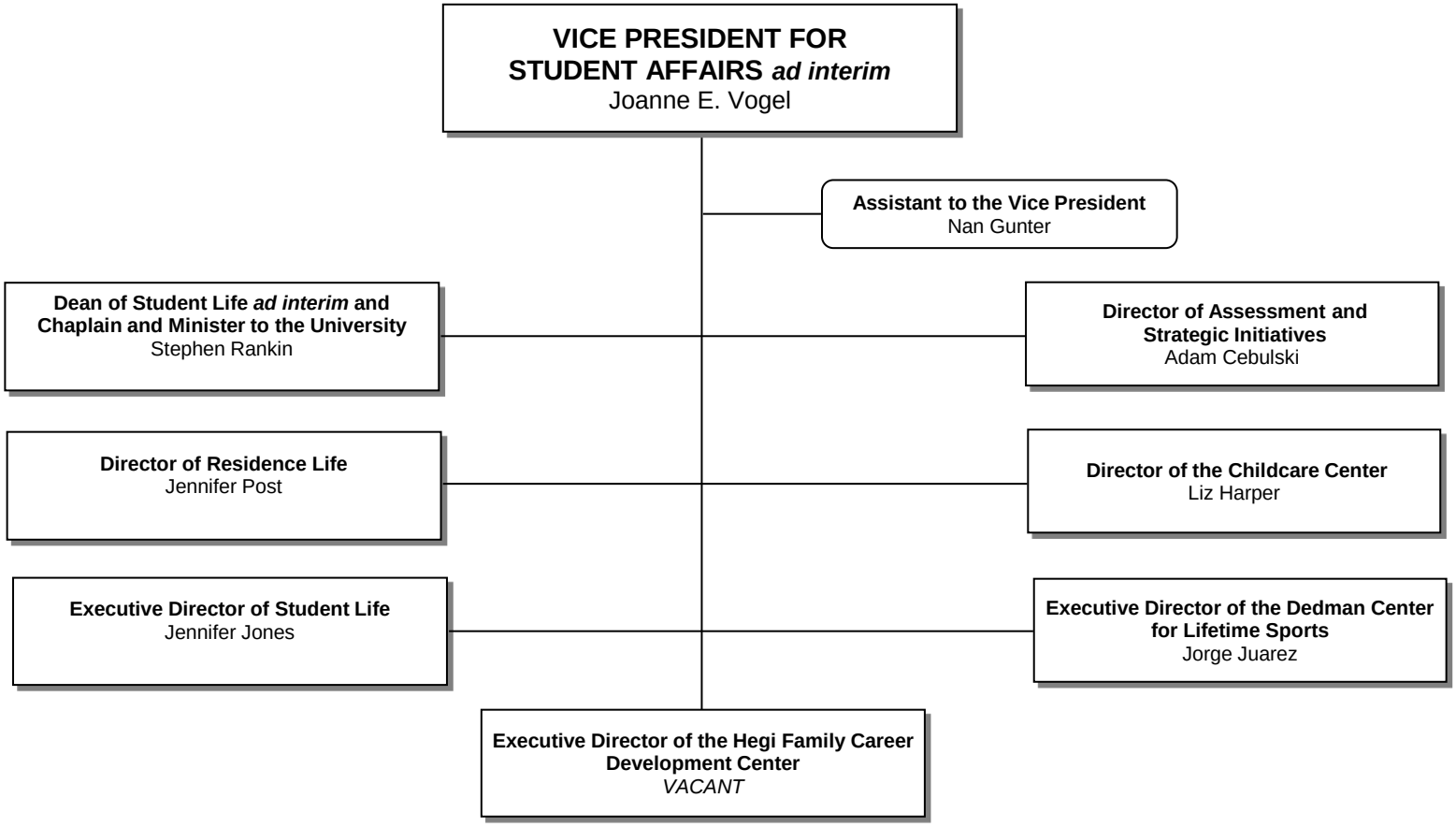
VICE PRESIDENT FOR STUDENT AFFAIRS *ad interim*
Joanne E. Vogel
Assistant to the Vice President
Nan Gunter
Dean of Student Life *ad interim* and Chaplain and Minister to the University
Stephen Rankin
Director of Assessment and Strategic Initiatives
Adam Cebulski
Director of Residence Life
Jennifer Post
Director of the Childcare Center
Liz Harper
Executive Director of Student Life
Jennifer Jones
Executive Director of the Dedman Center for Lifetime Sports
Jorge Juarez
Executive Director of the Hegi Family Career Development Center
VACANT
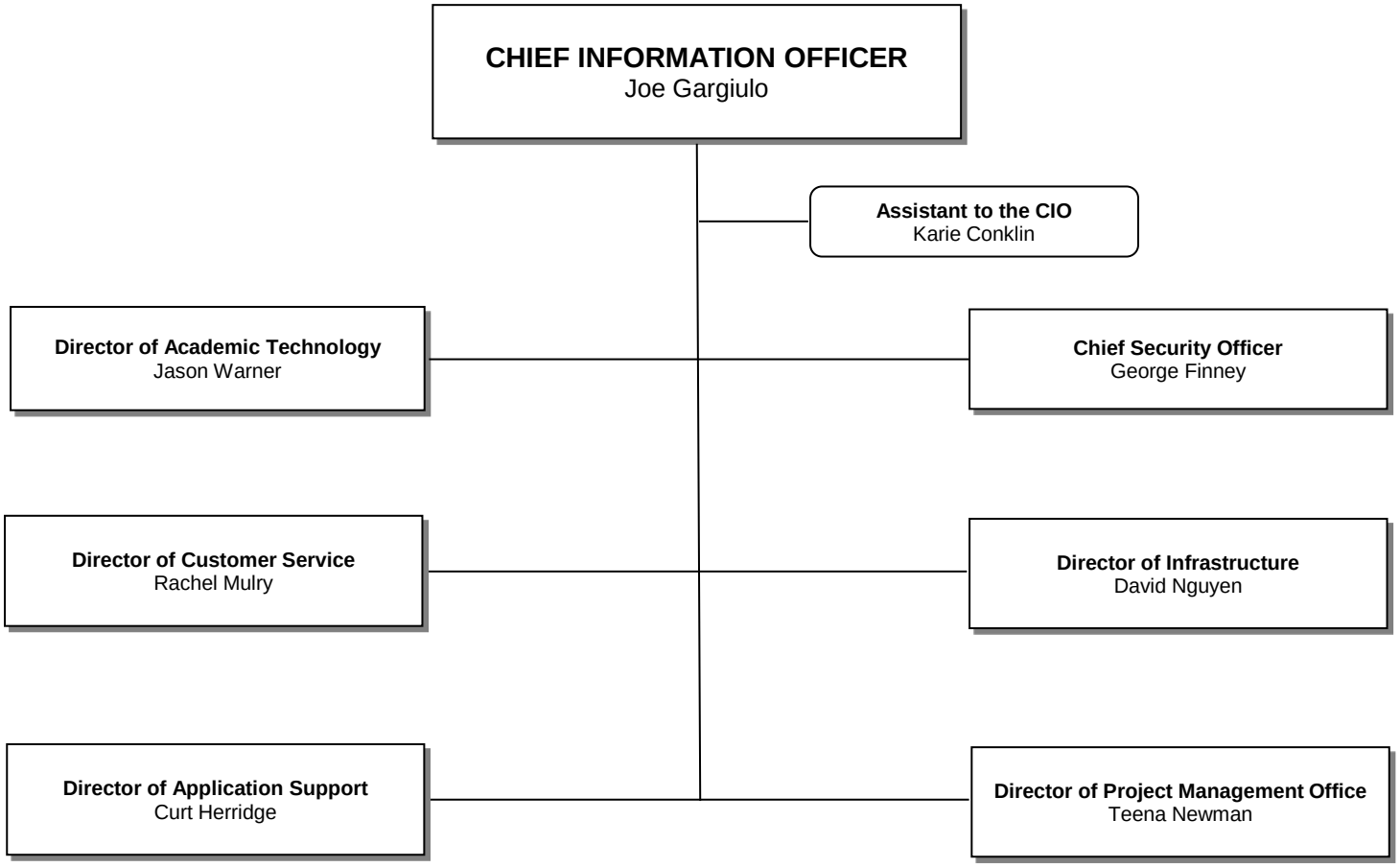
OFFICE OF INSTITUTIONAL RESEARCH
SOUTHERN METHODIST UNIVERSITY
2016 -17