OFFICE OF INSTITUTIONAL RESEARCH
SOUTHERN METHODIST UNIVERSITY
2015 - 16

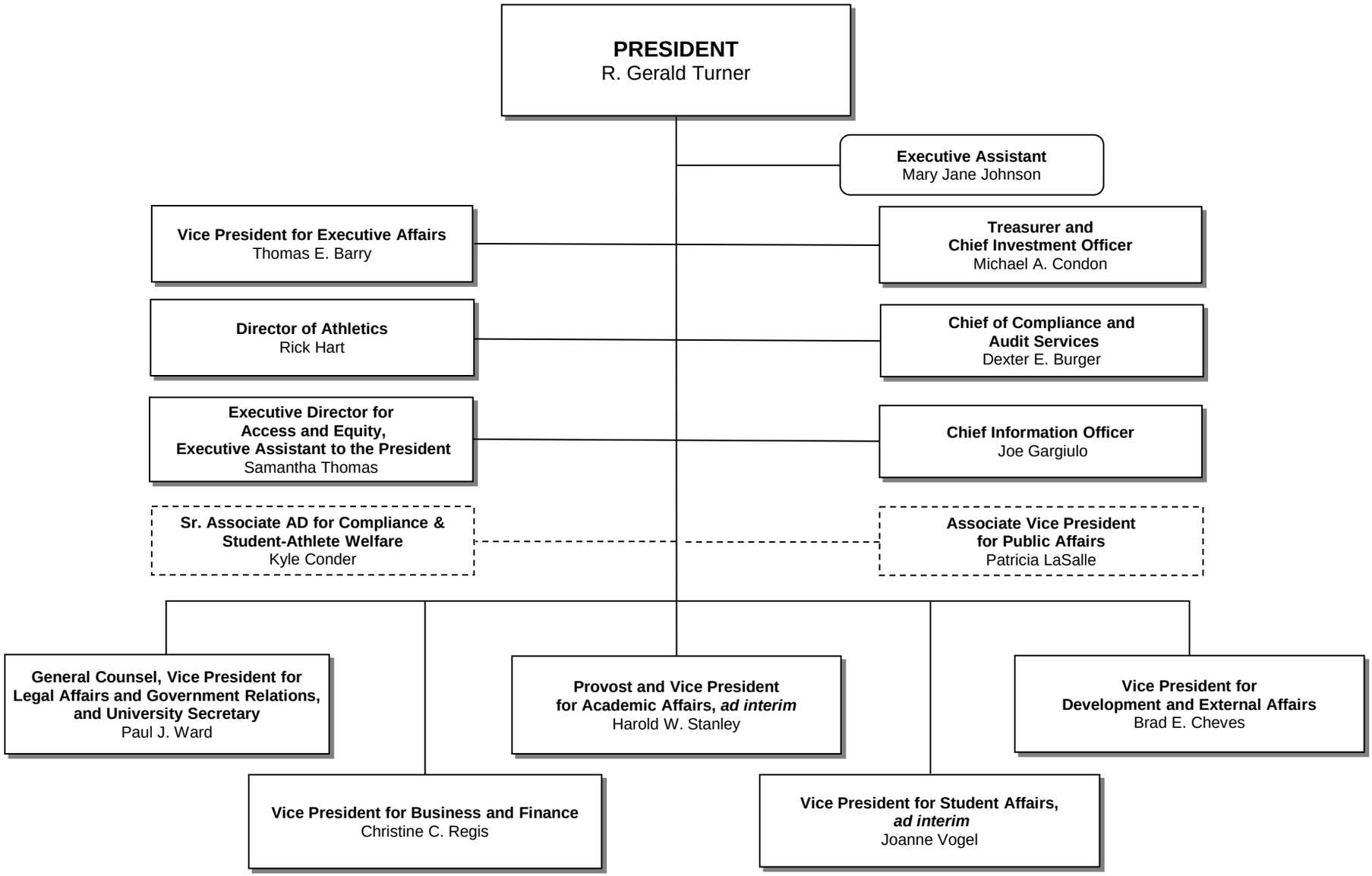

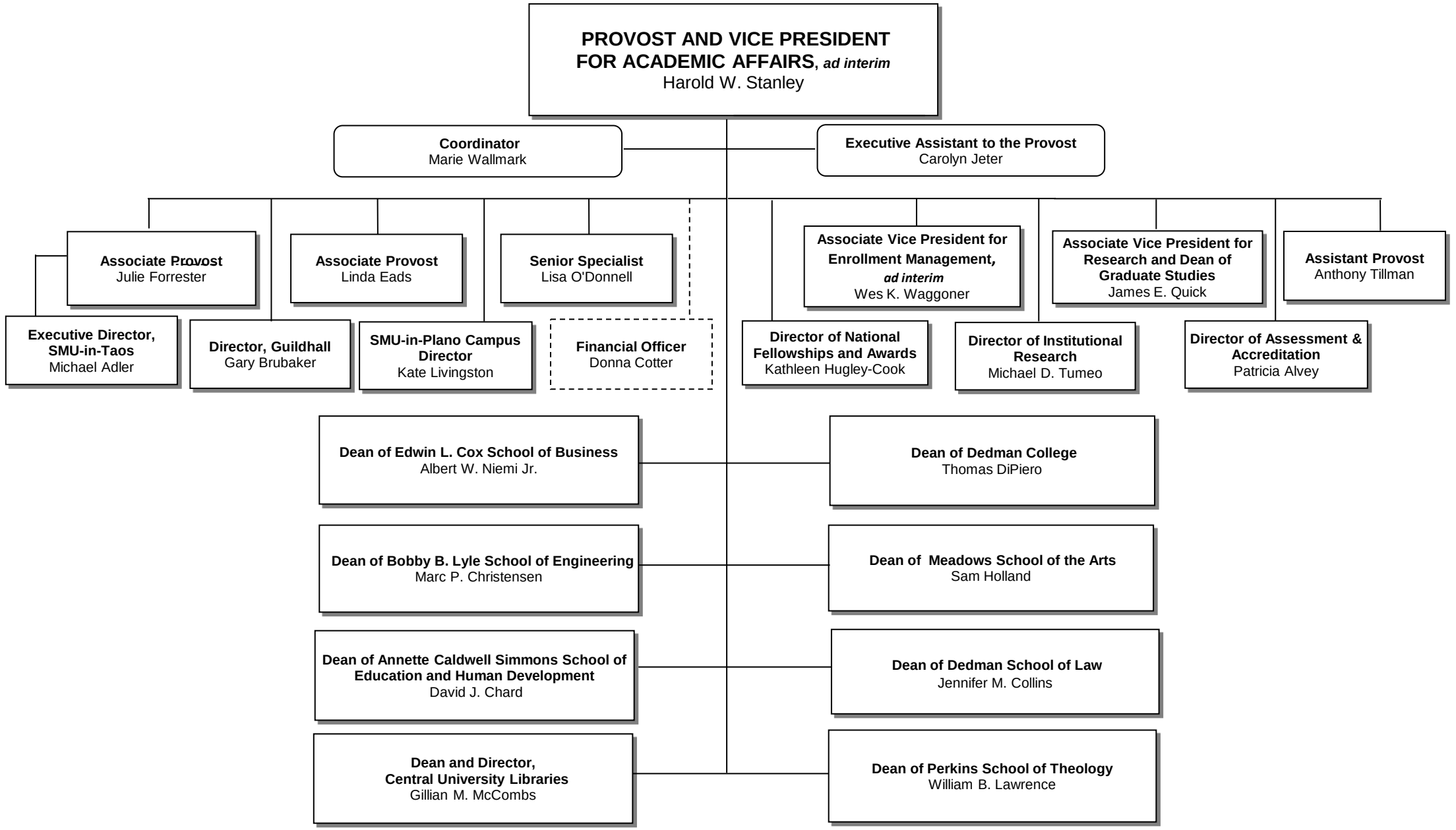
PROVOST AND VICE PRESIDENT FOR ACADEMIC AFFAIRS, ad interim
Harold W. Stanley
Coordinator
Marie Wallmark
Executive Assistant to the Provost
Carolyn Jeter
Associate Provost
Julie Forrester
Associate Provost
Linda Eads
Senior Specialist
Lisa O'Donnell
Associate Vice President for Enrollment Management, ad interim
Wes K. Waggoner
Associate Vice President for Research and Dean of Graduate Studies
James E. Quick
Assistant Provost
Anthony Tillman
Executive Director, SMU-in-Taos
Michael Adler
Director, Guildhall
Gary Brubaker
SMU-in-Plano Campus Director
Kate Livingston
Financial Officer
Donna Cotter
Director of National Fellowships and Awards
Kathleen Hugley-Cook
Director of Institutional Research
Michael D. Tumeo
Director of Assessment & Accreditation
Patricia Alvey
Dean of Edwin L. Cox School of Business
Albert W. Niemi Jr.
Dean of Dedman College
Thomas DiPiero
Dean of Bobby B. Lyle School of Engineering
Marc P. Christensen
Dean of Meadows School of the Arts
Sam Holland
Dean of Annette Caldwell Simmons School of Education and Human Development
David J. Chard
Dean of Dedman School of Law
Jennifer M. Collins
Dean and Director, Central University Libraries
Gillian M. McCombs
Dean of Perkins School of Theology
William B. Lawrence

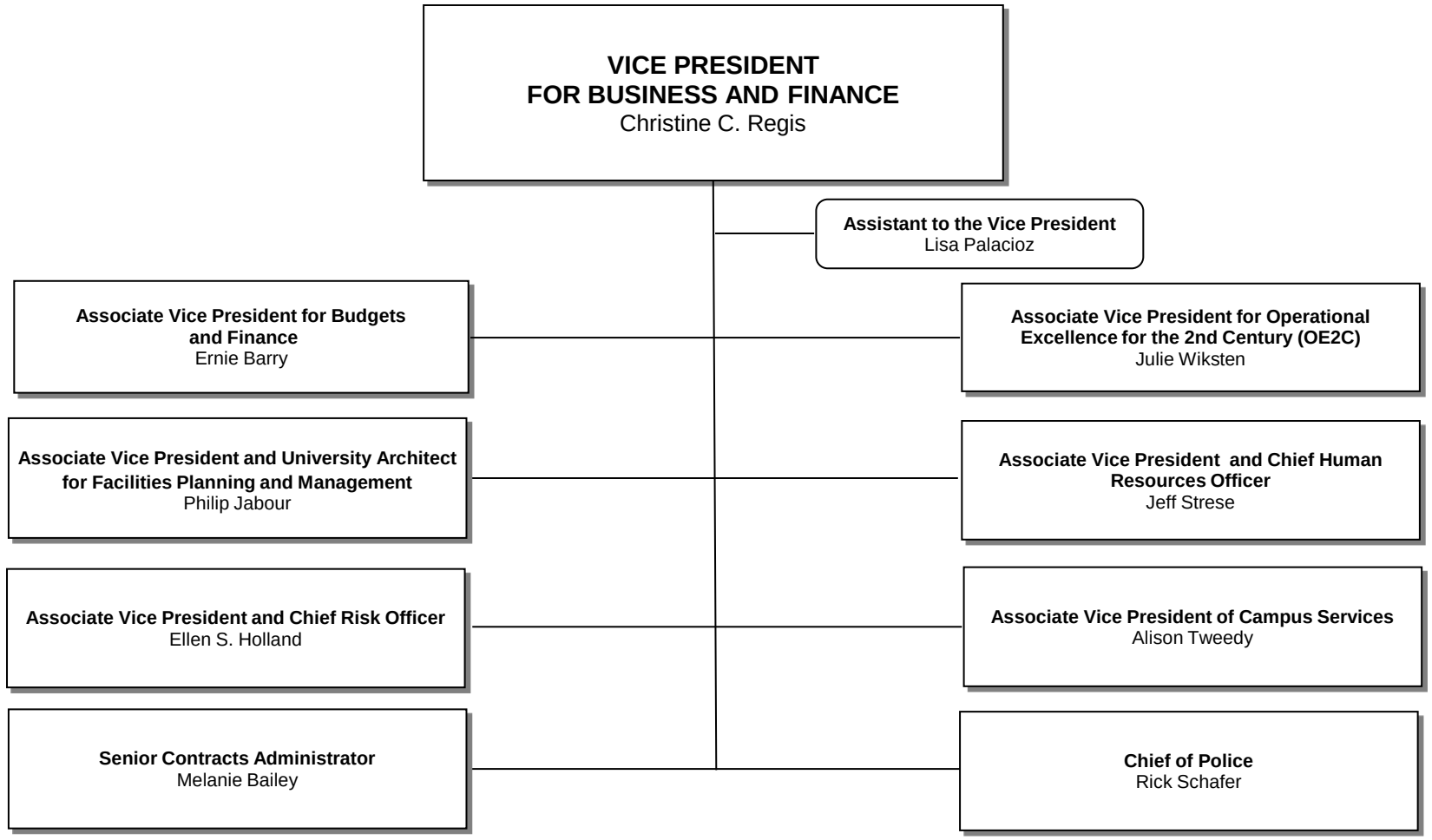
VICE PRESIDENT
FOR BUSINESS AND FINANCE
Christine C. Regis
Assistant to the Vice President
Lisa Palacioz
Associate Vice President for Budgets and Finance
Ernie Barry
Associate Vice President for Operational Excellence for the 2nd Century (OE2C)
Julie Wiksten
Associate Vice President and University Architect for Facilities Planning and Management
Philip Jabour
Associate Vice President and Chief Human Resources Officer
Jeff Strese
Associate Vice President and Chief Risk Officer
Ellen S. Holland
Associate Vice President of Campus Services
Alison Tweedy
Senior Contracts Administrator
Melanie Bailey
Chief of Police
Rick Schafer

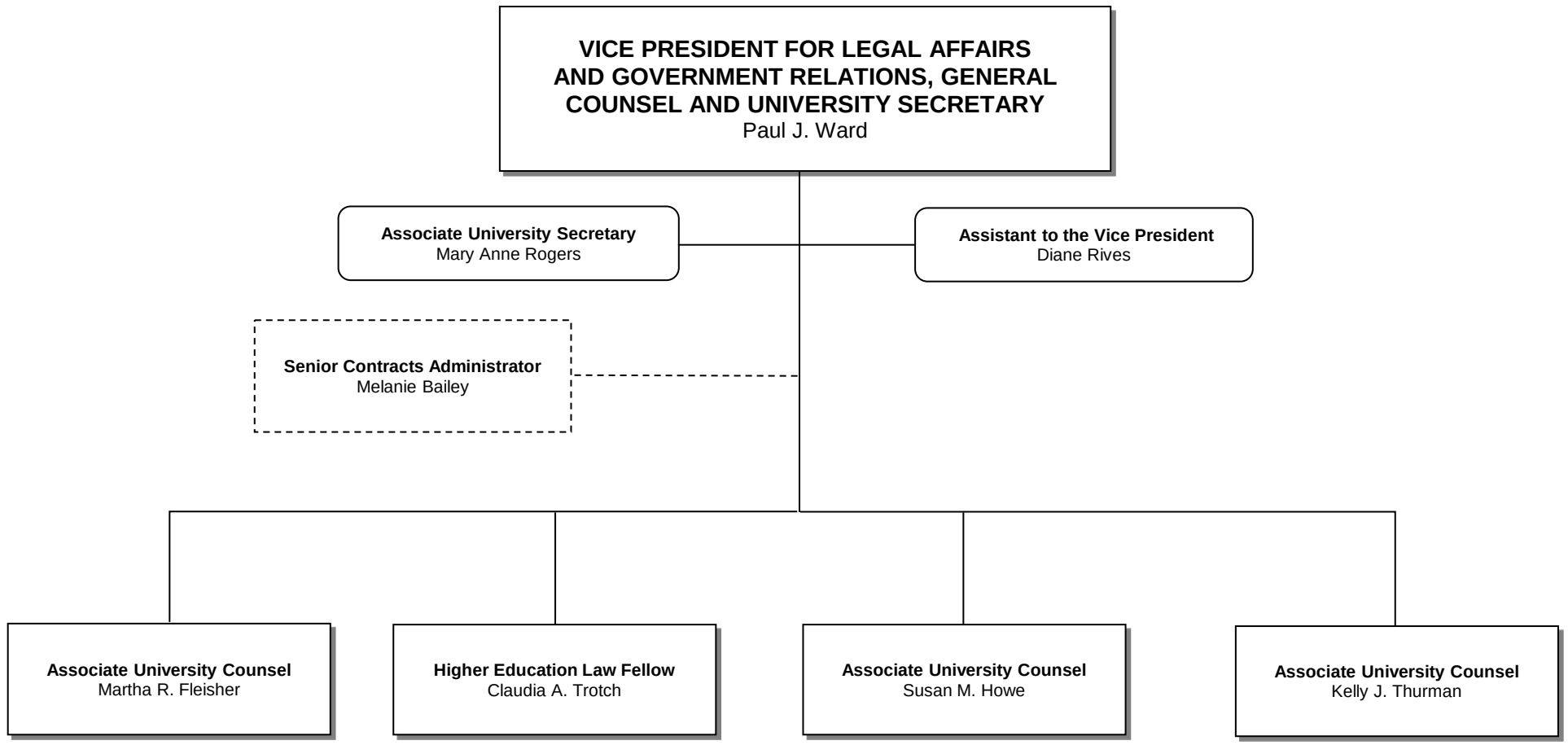
VICE PRESIDENT FOR LEGAL AFFAIRS AND GOVERNMENT RELATIONS, GENERAL COUNSEL AND UNIVERSITY SECRETARY
Paul J. Ward
Associate University Secretary
Mary Anne Rogers
Assistant to the Vice President
Diane Rives
Senior Contracts Administrator
Melanie Bailey
Associate University Counsel
Martha R. Fleisher
Higher Education Law Fellow
Claudia A. Trotch
Associate University Counsel
Susan M. Howe
Associate University Counsel
Kelly J. Thurman

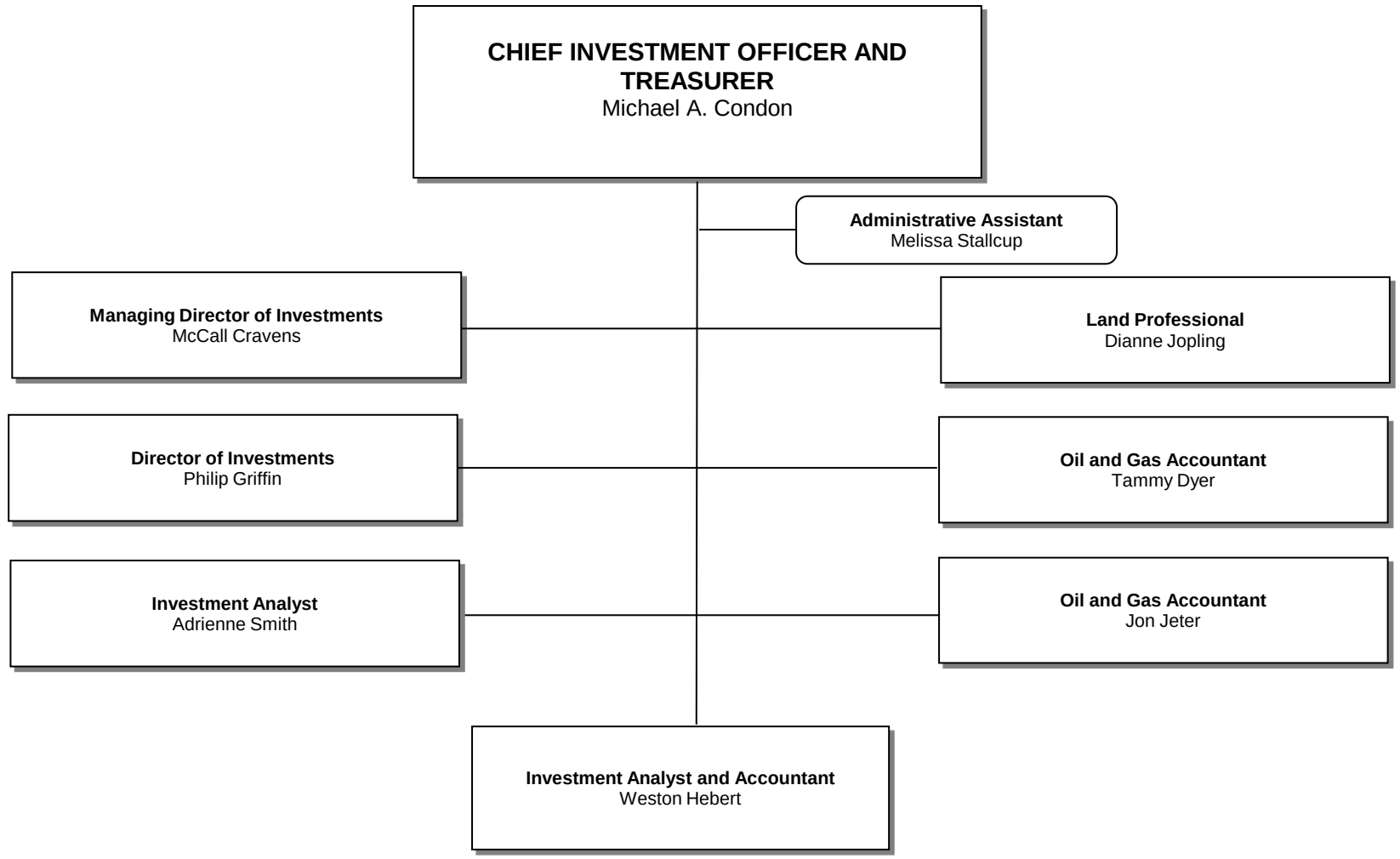
CHIEF INVESTMENT OFFICER AND TREASURER
Michael A. Condon
Administrative Assistant
Melissa Stallcup
Managing Director of Investments
McCall Cravens
Land Professional
Dianne Jopling
Director of Investments
Philip Griffin
Oil and Gas Accountant
Tammy Dyer
Investment Analyst
Adrienne Smith
Oil and Gas Accountant
Jon Jeter
Investment Analyst and Accountant
Weston Hebert

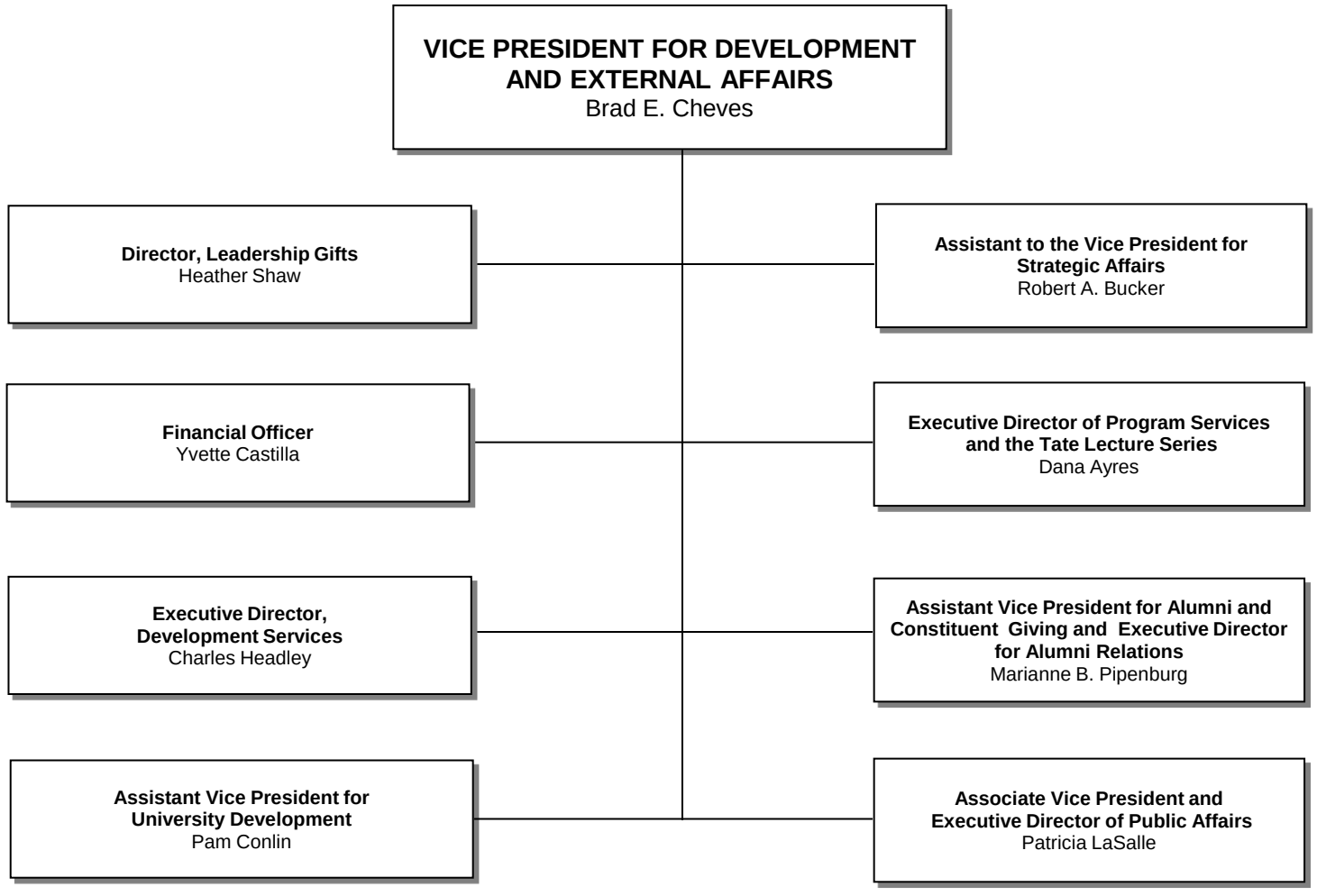
VICE PRESIDENT FOR DEVELOPMENT AND EXTERNAL AFFAIRS
Brad E. Cheves
Director, Leadership Gifts
Heather Shaw
Assistant to the Vice President for Strategic Affairs
Robert A. Bucker
Financial Officer
Yvette Castilla
Executive Director of Program Services and the Tate Lecture Series
Dana Ayres
Executive Director, Development Services
Charles Headley
Assistant Vice President for Alumni and Constituent Giving and Executive Director for Alumni Relations
Marianne B. Pipenburg
Assistant Vice President for University Development
Pam Conlin
Associate Vice President and Executive Director of Public Affairs
Patricia LaSalle

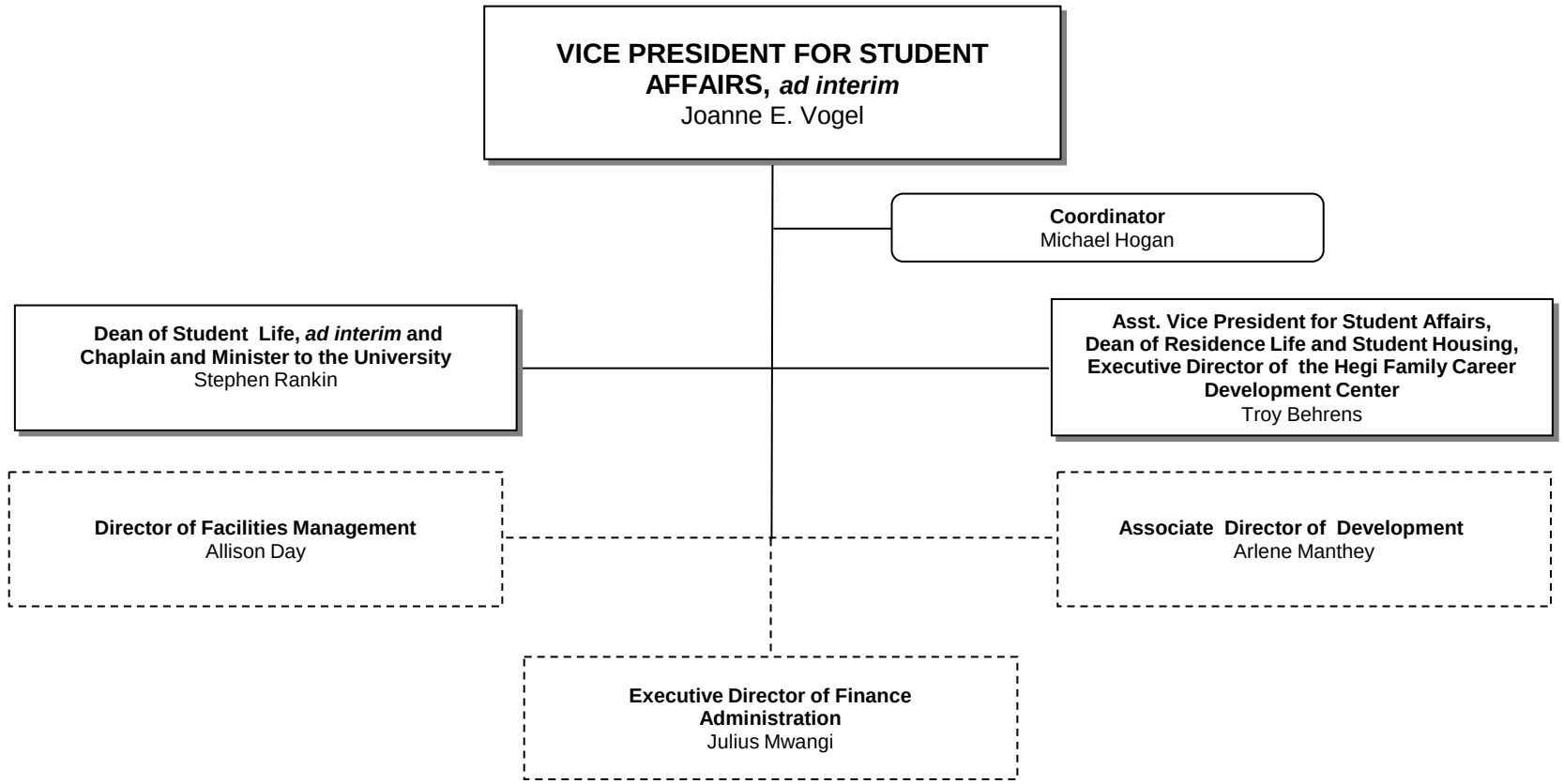
VICE PRESIDENT FOR STUDENT AFFAIRS, ad interim
Joanne E. Vogel
Coordinator
Michael Hogan
Dean of Student Life, ad interim and Chaplain and Minister to the University
Stephen Rankin
Asst. Vice President for Student Affairs, Dean of Residence Life and Student Housing, Executive Director of the Hegi Family Career Development Center
Troy Behrens
Director of Facilities Management
Allison Day
Associate Director of Development
Arlene Manthey
Executive Director of Finance Administration
Julius Mwangi