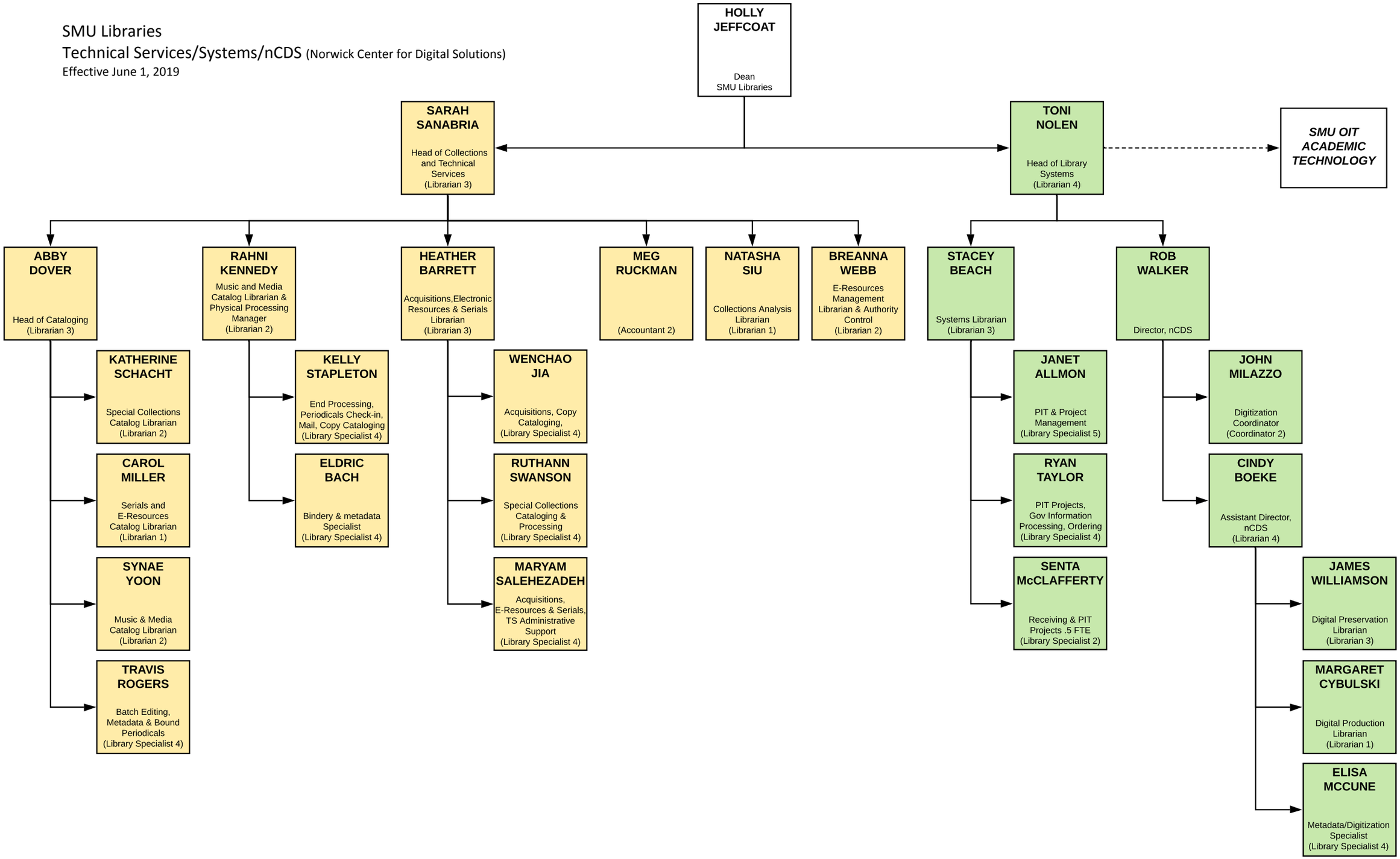SMU Libraries
Technical Services/Systems/nCDS (Norwick Center for Digital Solutions)
Effective June 1, 2019