

S O U T H E R N
M E T H O D I S T
U N I V E R S I T Y

D E C E M B E R
C O M M E N C E M E N T
C E R E M O N Y
A N D
R E D E D I C A T I O N O F
M O O D Y C O L I S E U M
2 0 1 3



S E C O N D C E N T U R Y
C E L E B R A T I O N

THE TWENTY-FIRST OF DECEMBER
TWO THOUSAND AND THIRTEEN AT TEN O'CLOCK
MOODY COLISEUM

*We celebrate the graduation of
thousands of SMU students as we continue to
commemorate the centennial years of
SMU's founding in 1911 and opening in 1915.*

*On this unique occasion, the first
Commencement Convocation in the newly
renovated Moody Coliseum and Miller
Event Center, we salute our graduates,
who stand ready to take the next steps
into the future. And we honor the students,
faculty, parents and friends who shaped
SMU's first 100 years and laid the foundation
for an extraordinary second century.*



ORDER OF EXERCISE

CARILLON CONCERT

Quarter Past Nine in the Morning
David T. Son, Associate Professor of Chemistry
Fondren Science Tower

PRELUDIAL CONCERT

THE GREAT FANFARE

ACADEMIC PROCESSIONAL *

Candidates for Graduation
Representatives of the Faculties
Platform Party

WELCOME

Paul W. Ludden
Provost and Vice President for Academic Affairs

INVOCATION

Stephen W. Rankin
Chaplain and Minister to the University and
Dean *ad interim* of Student Life

NATIONAL ANTHEM

John Stafford Smith and Francis Scott Key
The Imperial Brass
Performed by Charles Maina Karanja '13
Candidate for degree of Bachelor of Arts, Music

SPECIAL RECOGNITIONS

Paul W. Ludden

REDEDICATION OF MOODY COLISEUM

R. Gerald Turner
President

INTRODUCTION OF THE SPEAKER

R. Gerald Turner

GRADUATION ADDRESS

Ray L. Hunt '65
SMU Board of Trustees

SPECIAL MUSIC

SMU Forever

Jimmy Dunne
Performed by Charles Maina Karanja '13

CONFERRING OF DEGREES IN COURSE

Please refrain from applause until all candidates have been presented.

CANDIDATES FOR DOCTORAL DEGREES

Hooded by William M. Tsutsui, Dean of Dedman College of Humanities and Sciences
Marc P. Christensen, Dean of Bobby B. Lyle School of Engineering
Assisted by James E. Quick, Associate Vice President for Research and Dean of Graduate Studies

CANDIDATES FOR PROFESSIONAL DEGREES

Presented by William B. Lawrence, Dean of Perkins School of Theology
Julie P. Forrester, Dean *ad interim* of Dedman School of Law

CANDIDATES FOR MASTER'S DEGREES

Presented by William M. Tsutsui, Dean of Dedman College of Humanities and Sciences
José Antonio Bowen, Dean of Meadows School of the Arts
Albert W. Niemi, Jr., Dean of Edwin L. Cox School of Business
Marc P. Christensen, Dean of Bobby B. Lyle School of Engineering
David J. Chard, Dean of Annette Caldwell Simmons School of Education
and Human Development
Gary Keith Brubaker, Director of The Guildhall at SMU

CANDIDATES FOR BACCALAUREATE DEGREES

Presented by William M. Tsutsui, Dean of Dedman College of Humanities and Sciences
José Antonio Bowen, Dean of Meadows School of the Arts
Albert W. Niemi, Jr., Dean of Edwin L. Cox School of Business
Marc P. Christensen, Dean of Bobby B. Lyle School of Engineering
David J. Chard, Dean of Annette Caldwell Simmons School of Education
and Human Development

THE FAREWELLS

Caren H. Prothro, Chair of the SMU Board of Trustees
Santanu Roy, President of the Faculty Senate
Leslie Long Melson '77, Chair of the SMU Alumni Association
Morgan Rose Beckwith '13, Engaged Learning Fellow

UNIVERSITY HYMN

The Imperial Brass

BENEDICTION

William B. Lawrence
Dean of Perkins School of Theology

RECESSIONAL*

**The audience remains seated during the processional and recessional.*

THE PLATFORM PARTY

William D. Armstrong '82, *Member of the Board of Trustees*

Thomas E. Barry, *Vice President for Executive Affairs*

Morgan Rose Beckwith '13, *Engaged Learning Fellow and Candidate for degree of Bachelor of Arts, Art History and Bachelor of Fine Arts, Dance*

José Antonio Bowen, *Dean of Meadows School of the Arts*

Bradley W. Brookshire '76, *Member of the Board of Trustees*

Gary Keith Brubaker, *Director of The Guildhall at SMU*

Richie L. Butler '93, *Member of the Board of Trustees*

David J. Chard, *Dean of Annette Caldwell Simmons School of Education and Human Development*

Brad E. Cheves, *Vice President for Development and External Affairs*

Marc P. Christensen, *Dean of Bobby B. Lyle School of Engineering*

Michael A. Condon, *University Treasurer*

James E. Dorff, *Member of the Board of Trustees*

Julie P. Forrester, *Dean ad interim of Dedman School of Law*

John A. Hall, *Executive Director of Enrollment Services and University Registrar*

Ray L. Hunt '65, *Member of the Board of Trustees and Commencement Speaker*

Charles Maina Karanja '13, *Candidate for degree of Bachelor of Arts, Music*

Joseph F. Kobylka, *Platform Marshal and Associate Professor of Political Science*

William B. Lawrence, *Dean of Perkins School of Theology*

Paul W. Ludden, *Provost and Vice President for Academic Affairs*

Bobby B. Lyle '67, *Member of the Board of Trustees*

Leslie Long Melson '77, *Chair of the SMU Alumni Association*

David B. Miller '72, '73, *Member of the Board of Trustees*

Albert W. Niemi, Jr., *Dean of Edwin L. Cox School of Business*

Connie Blass O'Neill '77, *Member of the Board of Trustees*

Jeanne L. Phillips '76, *Member of the Board of Trustees*

Caren H. Prothro, *Chair of the Board of Trustees*

James E. Quick, *Associate Vice President for Research and Dean of Graduate Studies*

Stephen W. Rankin, *Chaplain and Minister to the University and Dean ad interim of Student Affairs*

Christine Regis, *Vice President for Business and Finance*

Darrah Rippy, *President of the SMU Staff Association*

Santanu Roy, *President of the Faculty Senate*

William M. Tsutsui, *Dean of Dedman College of Humanities and Sciences*

Thomas W. Tunks, *Marshal Lector*

R. Gerald Turner, *President of the University*

Lori S. White, *Vice President for Student Affairs*

COMMENCEMENT SPEAKER

RAY L. HUNT

Ray L. Hunt has served his profession, his university and his community with dedication and distinction. A leader in the global energy industry, he currently is chair, president and CEO of Hunt Consolidated Inc. and chair of Hunt Consolidated Energy and Hunt Consolidated Investments.

Hunt graduated from SMU in 1965 with a B.A. in economics. He was a University Scholar and received the Outstanding Business Student Award. Through the years, Hunt has provided visionary leadership and generous support for his alma mater. A member of the SMU Board of Trustees since 1976, he was board chair from 1987 to 1992. He currently serves as a co-chair of SMU's Second Century Campaign and on the Advisory Board of the Maguire Energy Institute. His past leadership positions include president of the Alumni Association and member of the President's Leadership Council and boards of Cox School of Business, Meadows School of the Arts and Maguire Center for Ethics and Public Responsibility. His support for SMU includes establishing the Hunt Leadership Scholars program with his wife, Nancy Ann, in 1993.

Hunt was a member of the steering committee that directed SMU's successful bid for the George W. Bush Presidential Center. He currently serves on the Board of Advisors of the Bush Institute and as a member of the Bush Presidential Foundation. His civic leadership has included service as chair of the Dallas Citizens Council, North Texas Commission and Federal Reserve Bank of Dallas.

SMU has honored Hunt with its Distinguished Alumni Award and the Cox School of Business Distinguished Alumni Award. Ray and Nancy Ann Hunt together received SMU's Foundation for the Future Award and the J. Erik Jonsson Ethics Award of SMU's Maguire Ethics Center. Hunt has been inducted into the Dallas and Texas Business Halls of Fame and received the Distinguished Business Leader Award from the Texas Association of Business. Among his civic awards are the Linz Award from *The Dallas Morning News*, the H. Neil Mallon Award from the Dallas Council on World Affairs and the Sprague Community Service Award from the Southwestern Medical Foundation. His professional honors include the American Petroleum Institute Gold Medal for Distinguished Achievement, Lifetime Achievement Award from the North Texas Energy Council and Public Service Award from the Society of Petroleum Engineers.

SMU BOARD OF TRUSTEES 2013-14

Caren H. Prothro, *Chair*
Robert H. Dedman, Jr. '80, '84, *Vice Chair*
David B. Miller '72, '73, *Secretary*
Michael M. Boone '63, '67, *Chair Elect*
Ruth Collins Sharp Altshuler '48
William D. Armstrong '82
Bradley W. Brookshire '76
Laura Welch Bush '68
Pastor Richie L. Butler '93
Kelly Hoglund Compton '79
Jeanne Tower Cox '78
Rev. W. Mark Craig
Katherine Raymond Crow '94
Gary T. Crum '69
Antoine L.V. Dijkstra
Bishop James E. Dorff '72
Larry R. Faulkner '66
Gerald J. Ford '66, '69
Antonio O. Garza, Jr. '83

James R. Gibbs '66, '70, '72
Frederick B. Hegi, Jr. '66
Clark K. Hunt '87
Ray L. Hunt '65
Gene C. Jones
Bishop Scott J. Jones '81, '92
Fredrick S. Leach '83
Paul B. Loyd, Jr. '68
Bobby B. Lyle '67
Bishop Michael McKee '78
Scott J. McLean '78
Connie Blass O'Neill '77
Rev. Dr. Sheron Covington Patterson '83, '89, '96
Sarah Fullinwider Perot '83
Jeanne L. Phillips '76
Carl Sewell '66
Richard K. Templeton
Richard Ware '68
Royce E. (Ed) Wilson, Sr.

EX OFFICIO

R. Gerald Turner, *President, SMU*
Santanu Roy, *President, SMU Faculty Senate*
George Utkov '14, *Student Representative*
Leslie Long Melson '77, *Chair, SMU Alumni Board*

TRUSTEES EMERITI

Edwin L. Cox '42
Milledge A. Hart, III
William L. Hutchison '54
Cary M. Maguire

GUILD OF MARSHALS

Thomas B. Fomby, *Chief Marshal*
Bradley Kent Carter, *Chief Marshal Emeritus*
Thomas Osang, *Procession Marshal*
John E. Ubelaker, *Assisting Procession Marshal*

Joseph F. Kobylka, *Platform Marshal*
Darryl Dickson-Carr, *Faculty Marshal*
Thomas W. Tunks, *Marshal Lector*
David Sedman, *Doctoral Marshal*

SCHOOL MARSHALS

Richard S. Barr
Charles Besio
Kathy Jean Hayes
Roy L. Heller
Lynn Romejko Jacobs
Maribeth Kuenzi
Michael McCoy

Monnie McGee
Tyler W. Moore
Barbara Morganfield
Sukumaran Nair
David Rosenfield
Ben Voth
Alan Wagner

MOODY COLISEUM

SMU's renovated Moody Coliseum, which includes the new Miller Event Center addition, officially opens December 21, at Commencement. The 167,000-square-foot campus and Dallas landmark, which seats approximately 7,000, is home to the pageantry of SMU Commencement as well as numerous speaking, athletics and community events such as concerts and high school graduations.

The project includes new features benefiting event audiences, sports fans and student-athletes. New seating has been added throughout the arena, including the Hall of Fame entertainment area, suites, loge seats, courtside retractable seating and accessible seating. Technology improvements include a new scoreboard, LED boards throughout the arena, distributed sound system, wireless access and enhanced broadcast capabilities. The renovated entry lobby opens to a view of the arena, and surrounding widened concourses feature vaulted ceilings. Other renovated areas include concession stands, restrooms and locker rooms.

Moody Coliseum's 39,245-square-foot addition, the Miller Event Center, includes 12 premium suites and a new furnished entertainment area, the Miller Champions Club. It also includes coaches' offices and other administrative areas.

A \$20 million gift from the Moody Foundation in 2011 provided the impetus for the extensive expansion and renovation. SMU and the Moody Foundation have enjoyed a long partnership. Known as SMU Coliseum when it opened in 1956, the building was renamed Moody Coliseum in 1965 in recognition of a gift from the Moody Foundation.

SMU alumnus and trustee David B. Miller '72, '73 and his wife, Carolyn, also committed \$10 million toward the renovation project in 2011. Through the Miller Family Foundation, Mr. and Mrs. Miller have supported areas across the University, including Cox School of Business, Athletics, SMU-in-Taos and student scholarships.

With the leadership of the Moody Foundation and the Millers, as well as the generous support of other donors, Moody Coliseum enters a new era as a community gathering place.

Moody Coliseum long has been the site of special events, including heart-stopping basketball moments. In its inaugural year, fans packed the Coliseum to cheer the Mustang men's basketball team to the Southwest Conference Championship. Women's basketball came to Moody Coliseum in 1976, and women's volleyball began there in 1996. Legend has it that "Moody Magic" contributes to consistent wins at home for Mustang teams.

Each May and December the Coliseum is transformed to host SMU Commencement and annually hosts graduation ceremonies for thousands of area high school students. Four U.S. presidents have spoken at Moody Coliseum, including Richard M. Nixon, Gerald R. Ford, George H.W. Bush and George W. Bush. Poet T.S. Eliot also spoke to audiences there.

Moody Coliseum has been the venue for bands such as the Rolling Stones, U2 and Pearl Jam. Dallas' first professional basketball team, the Chaparrals, competed at Moody along with professional tennis players at the Virginia Slims and World Championship Tennis tournaments. Moody also has been the home to cheerleading, basketball and volleyball camps, Boy Scout conferences and dance marathons.

DECEMBER 2013

CANDIDATES FOR GRADUATE AND PROFESSIONAL DEGREES WITH HONORS

*The students listed below have anticipated Latin Honors based upon estimated academic information.
A souvenir version of the confirmed honors will be posted online at smu.edu/registrar in January.*

Zachary Bryan Burnett
David W. Cias
Richard James Mason
Rachel Helen McConnell-Switzer

Rachel Susanne Quisenberry
Alexandria Serra
John Wesley Turnage
Heidi Yvonne Willers

CANDIDATES FOR BACCALAUREATE DEGREES WITH HONORS

*The students listed below have anticipated honors based upon estimated academic information.
These honors include Honors in Business, Honors in Liberal Arts, Departmental Distinction and
Latin honors.
A souvenir version of the confirmed honors will be posted online at smu.edu/registrar in January.*

Jaime Jee Adachi
Landon Brooks Banister
Andrea I. Barreto
Morgan Rose Beckwith
Rachel Lindsey Buchanan
Jessica Danielle Bundage
Benjamin Sullivan Curley
Zachary Sami Doleh
Kenna Elaine Edwards
Natalija Gajic
Carissa Lynn Grisham
Nicholas Kyrillos Gurguis
Karissa L. Jobman
Robert Thomas Casey Jones
Brittany Nycole Levingston
Madelyn Elizabeth Nolan
An Tam Phan

Sean Michael Potter
Abigail Rose Potts
Brandy Lynn Prince
Giovanni S. Salvatici
Steven Eugene Schiele
Shradha Singh
Candie L. Solis
Matthew Keith Springmeyer, Jr.
Lisa Marie Storm
Ryan Evan Thrasher
Carmen Tinker
Crystal Kim Truong
Mpuekela Esther Tshibangu
William Miller Walker
Shuli Wei
Tanner Alan Whitham
Stephanie Ann Wright

DECEMBER 2013

CANDIDATES FOR DEGREES

IN DEDMAN COLLEGE OF HUMANITIES AND SCIENCES

DEGREE OF DOCTOR OF PHILOSOPHY

Aymen Ibrahim Al-Rawashdeh *Statistical Science*

BS Jordan University of Science & Technology

MS New Mexico State University

MS Mu'tah University

Dissertation: "Semiparametric Bayesian Methods for Multivariate Survival Data"

Adviser: Jing Cao

Susan Grace Benton *Anthropology*

JD Southern Methodist University

Dissertation: "Exploring Culture in Shared Spaces: Integrating Research on Western Pueblo Identities and Affiliations in the Repatriation Era"

Adviser: Michael Adler

Christopher Jehiah Dowdy *Religious Studies*

MA – Abilene Christian University

Dissertation: "The Work of Redress: A Christian Realist Analysis of Political Forgiveness"

Adviser: Robin W. Lovin

Dong Lin *Statistical Science*

BS Shanghai Jiaotong University

MS University of Texas, El Paso

Dissertation: "Measurement Error in Dual Frame Estimation"

Adviser: Lynne Stokes

Richard Edmund Maddy *Anthropology*

BA Baylor University

Dissertation: "Osler and the iPad: An Anthropological Examination of the Evolution of American Biomedical Epistemology from its Colonial Beginnings to its Technologically-Driven Present"

Adviser: Caroline B. Brettell

Laura Celeste Minze *Psychology*

MS Baylor University

Dissertation: "Shy Temperament as a Moderator of the Relation Between Exposure to Interparental Conflict and Anger and Fear Recognition"

Advisers: Ernest Jouriles, Renee McDonald

Renee Ott Mitchell *Religious Studies*

BS Wake Forest University

Dissertation: "John Wesley and John Henry Newman on the Nature and Function of Ecclesial Authority"

Adviser: Bruce Marshall

Ricardo Miguel Nóbrega de Araújo *Geology*

BS Universidade Nova de Lisboa

Dissertation: “Aspects of Plesiosaur Locomotion: Insights from the Angolan Specimens,
Eusauropterygian Heritage, Myology and Osteology”

Adviser: Louis L. Jacobs

Nicholas Rosenau *Geology*

BS University of Arkansas, Little Rock

Dissertation: “Paleoclimate Reconstruction of Pennsylvanian Paleoequatorial Environments: Coupling
Terrestrial and Marine Proxies”

Adviser: Neil Tabor

Sumanee Suppakornkosai *Economics*

MA University of Texas, Arlington

BA Thammasat University, Thailand

Dissertation: “Essays on the Exchange Rate Analysis with Dynamic Factor Model and FAVAR
Approach”

Adviser: Thomas B. Fomby

Jason Gerhard Theuer *Anthropology*

BA Denison University

Dissertation: “Glaze Painted Pottery and Communities of Practice: Examining Migration and Identity
Through Compositional Analyses of Glaze Paints at Hummingbird Pueblo, New Mexico”

Adviser: Michael Adler

IN BOBBY B. LYLE SCHOOL OF ENGINEERING

DEGREE OF DOCTOR OF PHILOSOPHY

Athena Alimirzaei *Operations Research*

BS Mazandran University

MS Southern Methodist University

Dissertation: “Optimization Models and Algorithms for Solving Sports Scheduling Problems”

Adviser: Jeffery L. Kennington

Mehdi Asgharifar *Mechanical Engineering*

BSM Tabriz University, Iran

MSME University of Maryland, Baltimore

Dissertation: “Enhancing Adhesive Bonding of Aluminum Alloys: By Surface Modification and
Numerical Simulation”

Adviser: Radovan Kovacevic

Richard Alan Goodrum *Computer Science*

BS, MS University Of Houston

Dissertation: “Algorithms and Metrics for Territorial Design”

Adviser: David W. Matula

Brandon Chi Ha

BS, MS Southern Methodist University

Dissertation: “Renewable Energy Integration for Hybrid Power Systems:
Analysis and Optimization Algorithms”

Adviser: Eli Olinick

Anurag Nagar *Computer Science*

MS University of Houston

MS University of Houston, Clear Lake

Dissertation: “A Quasi-Alignment Based Framework for Discovery of Conserved Regions and
Classification of DNA Fragments”

Adviser: Michael F. Hahsler

Behzad Taheri

BSME Bu-Ali Sina University

MSME Sharif University

Dissertation: “Real-Time Tremor Identification and Suppression in Human Arm via Active Orthotic
Devices”

Adviser: Edmond Richer

Richard Eugene Volkert, Jr. *Applied Science*

BS Auburn University

MS Naval Postgraduate School

Dissertation: “A Methodology for Predicting Operational Performance During Development of a
System of Systems”

Adviser: Jerrell T. Stracener

Joe Zoghzoghy *Mechanical Engineering*

BSM American University of Beirut

MSME Southern Methodist University

Dissertation: “Inertially Actuated Robot”

Adviser: Yildirim Hurmuzlu

DEGREE OF DOCTOR OF ENGINEERING

Klyne Smith *Software Engineering*

BS Xavier University

MBA Christian Brothers College

MS George Washington University

Dissertation: “A Quad Constraint Model for Selecting Software Process Models in Industry”

Adviser: Francis Coyle

IN PERKINS SCHOOL OF THEOLOGY

DEGREE OF DOCTOR OF MINISTRY

Ronnie Wayne Goines

Project: Gymnasium Spirituality: Discipling Men to Pastor Their Homes

Brian Neil Quarles

Project: A Process for Standardizing Leadership Training Models on Church Ordinances and Worship in Interdenominational Fellowships

Thomas Q. Robbins, Jr.

Project: Develop and Test a Mentoring Program for Novice Associate Pastors in the United Methodist Church

John Scott Stewart

Project: Three Spheres of Evangelism: Worship, Discipleship, and Mission

Chee Min Then

Project: An Elective Module to Develop Missional Leadership

DEGREE OF MASTER OF DIVINITY

William Del Valle-Gonzalez

Jennifer Olivia Smith

Rachel Helen McConnell-Switzer

Arlinda Charlese Turner

Robert Aaron Perales

DEGREE OF MASTER OF THEOLOGICAL STUDIES

Kenneth Alden Clark

Stephen R. Holcomb

Joseph Griffith

Michael Leon Roberts

IN DEDMAN SCHOOL OF LAW

DEGREE OF DOCTOR OF THE SCIENCE OF LAW LAW

Fausto Mendanha Gonzaga

DEGREE OF MASTER OF LAWS
COMPARATIVE & INTERNATIONAL LAW

Jabra Mohammed Alamri
Abdulaziz Saud M. Alarifi
Hamza Eid H. Albaheth
Saud Hamoud J. Alharthi
Anas Abdullah A. Aljallaf
Ahmed Ali I. Alluhaydan
Wael Bakheet F. Almodarra
Ali Khaleed A. Alnahdy
Nabeel Atiahallah S. Alsahafi

Adel Saud Alsaiyari
Ahmed Alshamrani
Yahya Alshanqiti
Yasser Mohammed Alwafi
Abdullah Mohammed Z. Alzamil
Abdulaziz Sulaiman I. Bin Ateeq
Ahmed Hussain Fagehy
Hamzah Ahmed Qadiri
Elizabeth Jill Rukundo

TAXATION

Renee Foshee

DEGREE OF JURIS DOCTOR

Jennifer Rebecca Becker
Kenitra Marie Brown
Stephanie Nicole Buholz
Zachary Bryan Burnett
David W. Cias
Robyn Michelle Glassner
Barbara Jo Goergen
Jacqueline Chidi Ihekwa
Joan Young Lim
Charles Michael Luongo
Richard James Mason
Nayeem Nur Mohammed

Soo Y. Nam
Charu Chandrika Narula
Rachel Susanne Quisenberry
Emily Lena Reichert
Beverley Ling Rogers
Alexandria Serra
Allison M. Stark
Elisabeth Amy Travis
John Wesley Turnage
Heidi Yvonne Willers
Alan Blake Willis

IN DEDMAN COLLEGE OF HUMANITIES AND SCIENCES

DEGREE OF MASTER OF ARTS

Fatih Akici *Economics*
Anne Elizabeth Noel Allbright *History*
Sultan Shabib Almutairi *Economics*
Saud Ali M. Altamimi *Economics*
Michelle Lee Davis *Psychology*
Ruiyang Hu *Economics*

Anne Louise Kleinsasser *Psychology*
Yuyan Liu *Economics*
Johnna Leigh Medina *Psychology*
Yixiang Zhang *Economics*
Jason Bernard Zizzo *Economics*

DEGREE OF MASTER OF SCIENCE

Hang Qiu *Physics*
Jean Margaret Sexton *Computational and Applied Mathematics*
Li Zhou *Physics*

IN MEADOWS SCHOOL OF THE ARTS

DEGREE OF MASTER OF ARTS

Kuan Yang *Film and Media Arts*

DEGREE OF MASTER OF MUSIC

Jung Moo Lee *Instrumental Conducting*

Robert Clark Ward *Music Education*

IN EDWIN L. COX SCHOOL OF BUSINESS

DEGREE OF MASTER OF BUSINESS ADMINISTRATION

Selorm Racheal Arku-Nyadia *Strategy & Entrepreneurship; Finance*

Muhammad Adeel Arshad *Strategy & Entrepreneurship; Business Analytics*

Thinh Quang Banh *Finance*

Gabrielle R. Beaudry *General Business*

Bradford Ryan Beaupre *General Business*

Angela I. Canales *Management; Marketing*

Joby Chance Chaffin *Finance*

Justin Barrett Chase *Marketing*

Richard Alan Chesney *Finance*

Daniel Lewis Collins *Business Analytics*

Michael Ryan Cowherd *Finance; Real Estate*

Charles Aldredge Cullum *General Business*

Louis Anthony Darrouzet *Strategy & Entrepreneurship*

JohnGarret Vanderveer Denise *Finance*

Franklin Gabriel Diaz *Strategy & Entrepreneurship*

Robert Justin Frey *Strategy & Entrepreneurship*

Brian Frierott *Strategy & Entrepreneurship*

Christopher Wayne Grider *General Business*

Cristian Daniel Guajardo *Finance*

Kristopher Allen Hanberry *Finance*

Wesley David Hanover *Finance*

Thomas Jason Harmony *Finance*

Colte Lawrence Koen *General Business*

Joan Young Lim *Finance*

Richard Nathan Lindner *General Business*

Jed William Loftis *Strategy & Entrepreneurship*

Kristen Connors Lucas *General Business*

Timothy W. Mack *Finance; Strategy & Entrepreneurship*

Christopher Steven Marr *Real Estate*

Laramie Mergerson, Jr. *Strategy & Entrepreneurship*

Lee Duane Mitchell *Business Analytics*

Naycem Nur Mohammed *General Management*

Pablo Salvador Morales Medina *Finance; Strategy & Entrepreneurship*

Christopher Morgan *Finance; Real Estate*

Suresh Vishnu Narayanan *Strategy & Entrepreneurship*

Daniel Eugene Orr *Marketing; Strategy & Entrepreneurship*

Sri Rekha Pammi *Information and Operations*

Nicholas Gian Parrillo *Finance*

Mary Peyton Prospere *Management*

Christopher Zane Quible *Finance; Strategy & Entrepreneurship*

Christopher William Robinson *General Business*

Melanie Basila Samuels *Finance*

Suruchi Sharma *Marketing; Strategy & Entrepreneurship*

Margaret Elizabeth Siebert *Marketing; Strategy & Entrepreneurship*

Ryan Dexter Smith *Finance*

Alan Thomas Spalten *General Business*

K. Craig Williams *General Business*

Jason Yu *General Business*

Kaitlin Marie Zdeblick *Finance*

DEGREE OF MASTER OF SCIENCE IN ACCOUNTING

Alexa Nicole Brennan
Alice Si Chen
Xiyu Chen
Jing Gao

Ziaur Rahman Omar
Jordan Elliot Sanders
Minh Nghiem Tran
Yu Wang

DEGREE OF MASTER OF SCIENCE IN ENTREPRENEURSHIP

Dorothy Amin Modabberi
Paul A. Nichols
Benjamin Brooks Price II

Craig Richardson
James Patrick Wittenschlaeger

DEGREE OF MASTER OF SCIENCE IN MANAGEMENT

Ashley Elizabeth Bailor
Matthew James Baker

IN BOBBY B. LYLE SCHOOL OF ENGINEERING

DEGREE OF MASTER OF ARTS

Hope Ellen Hagar *Sustainability and Development*
Junseok Shin *Sustainability and Development*

DEGREE OF MASTER OF SCIENCE

Ghassan Abukar *Systems Engineering*
Abdullah Abdulaziz Albanyan *Software Engineering*
Fatmah Abdullaah Aldubaib *Systems Engineering*
Reem Yaseen M Alhumaidan *Software Engineering*
Taha Asadi *Computer Science*
Michael J. Bagley, Jr. *Systems Engineering*
Jonathan Daniel Ball *Security Engineering*
Ankita Ashok Barabde *Computer Science*
Vikas Reddy Beeravally *Telecommunications*
William Thurmond Bengtson *Security Engineering*
Onkar Biwalkar *Telecommunications*
Lance J. Bramble *Computer Science*
Christopher Sean Brandon *Security Engineering*
Daniel Gregory Buis *Systems Engineering*
Jason Floyd Burk *Software Engineering*
Sharon L. Burnham *Systems Engineering*
Jonathan David Campbell *Operations Research*

Adam Robert Critchley *Security Engineering*
Kevin Ryan Dazey *Software Engineering*
Edward Deary *Systems Engineering*
Jake Drew *Computer Science*
Gabriel Robert Dunston *Systems Engineering*
Prodip Dutta *Operations Research*
Michael Joseph Elliott *Software Engineering*
Rick Epps *Systems Engineering*
Hector Escobar *Systems Engineering*
Eris Yobanis Flores *Systems Engineering*
Robert Dale Gentry *Systems Engineering*
Joseph Richard Glenn *Systems Engineering*
Bruce Milford Graham *Systems Engineering*
Grady Green *Telecommunications*
Manoj Gummati *Computer Science*
Lin Guo *Computer Science*
William Russell Harris *Security Engineering*
Chase Henderson *Systems Engineering*
Mark Desmond Hoffman *Security Engineering*
Thomas Kin Hui *Systems Engineering*
Jimmy Paul Johny *Telecommunications*
Craig Allen Jones *Systems Engineering*

Abey Mathew Kurikesu <i>Systems Engineering</i>	Elliot Ross Riling <i>Operations Research</i>
Geoffrey Carlyle Latham <i>Systems Engineering</i>	David Bryan Roberts <i>Systems Engineering</i>
Everett Leon Layton <i>Systems Engineering</i>	Eliseo J. Salazar Flores <i>Systems Engineering</i>
Damien Renaud Leake <i>Computer Science</i>	Erick William Saline <i>Security Engineering</i>
Michael Lee Mackey <i>Systems Engineering</i>	Brande Nanelle Sanson <i>Security Engineering</i>
Daniel Thomas Maldonado <i>Systems Engineering</i>	Stephen R. Savage <i>Systems Engineering</i>
Kushal Mall <i>Telecommunications</i>	Peter Scheidler <i>Systems Engineering</i>
Jeffery Scott Mandery <i>Systems Engineering</i>	Shakthi Priyadharshini Sevel <i>Security Engineering</i>
Jennifer Eileen Manzay <i>Systems Engineering</i>	Afsheen Sharief <i>Computer Science</i>
Hugo Martinez <i>Systems Engineering</i>	Sara Ahmed Sheikh <i>Security Engineering</i>
Kashif I. Masud <i>Software Engineering</i>	Thomas Shollack <i>Manufacturing Systems Management</i>
James A. McCarty <i>Systems Engineering</i>	Michael Shawn Sirmans <i>Systems Engineering</i>
Parag Merchant <i>Systems Engineering</i>	Edwin Daniel Sonntag <i>Manufacturing Systems Management</i>
Trenton Neal Westleigh Moore <i>Computer Science</i>	Denver Stone <i>Systems Engineering</i>
Deborah Montgomery Murry <i>Systems Engineering</i>	Abdul Rahman Kadir Syed Ebrahim <i>Security Engineering</i>
Srinivasa Rao Narla <i>Software Engineering</i>	Tyler Thai Trinh <i>Systems Engineering</i>
Michael Erik O'Brien <i>Software Engineering</i>	Amanda Christine Werner <i>Systems Engineering</i>
James Scott Obermiller <i>Systems Engineering</i>	Gabriel Jacob West <i>Operations Research</i>
Graviel Omatta <i>Systems Engineering</i>	Robert Garald Willson <i>Systems Engineering</i>
Cary Lee Pannell <i>Systems Engineering</i>	Andrew Joseph Wyer <i>Software Engineering</i>
Tambre Paster <i>Systems Engineering</i>	Steven Young <i>Systems Engineering</i>
Malcolm Player <i>Security Engineering</i>	Bo Yu <i>Software Engineering</i>
Randy Allen Porter <i>Systems Engineering</i>	
Juan C. Regalado <i>Systems Engineering</i>	
Ruben Seden Reyes, Jr. <i>Systems Engineering</i>	

DEGREE OF MASTER OF SCIENCE IN CIVIL ENGINEERING

Khaled Abdulla Emhemed Al Mahmudi	Elvira Mercedes Moreno
Courtney Lynn Kelly	

DEGREE OF MASTER OF SCIENCE IN COMPUTER ENGINEERING

Santosh Tejaswi Patibandla	Teng Zhang
Robert William Syer	

DEGREE OF MASTER OF SCIENCE IN ELECTRICAL ENGINEERING

David Alan Ayres, Jr.	Li Ma
Gerald A. Balderama	Juan Carlos Najera, Sr.
Yen Wen Chen	Francisco Gabriel Palos
Javeria Asma Kazmi	Kexu Sun
Elowra Afroz Khan	Thesis: "Calibration Techniques for High Speed Time-Interleaved SAR ADCs"
Jonathan Mark Landon	

DEGREE OF MASTER OF SCIENCE IN ENGINEERING MANAGEMENT

Mazen Oudah Alahmadi

Moahd Khaled Alghuson

Mohammed Abdullah Almudarra

Abdulrahman N. Alotaibi

Mohammed Hassan A Altoukhi

Cheryl Malicdem Caluya

Christopher Decker

Ahmad Abdulaziz Jabalawi

Jorge Laborín Lemmen Meyer

Tracy Lee McQueen, Jr.

Nicholas Nagy

German Oteiza Sepulveda

Joseph Newell Pechacek

Emily Lynn Robinson

Adam John Sexton

Carlos Alberto Tamez Pena

Safwan Tanveer

Fernando Antonio Tello Willis

DEGREE OF MASTER OF SCIENCE IN ENVIRONMENTAL ENGINEERING

Abdulaziz Ibrahim Almohana

Allison Beatrice Blake

Katherine Elizabeth Grant

Thesis: "Effect of Nitrogen on Lead Release in an Iron and Manganese Rich Aquifer in Kutupalong
Refugee Camp Bangladesh"

Kenneth Marvin Hamilton II

DEGREE OF MASTER OF SCIENCE IN ENVIRONMENTAL SCIENCE

Andrew Paul York

DEGREE OF MASTER OF SCIENCE IN INFORMATION ENGINEERING MANAGEMENT

Othman Khalid Alkadi *Information Engineering & Management*

Ahmed Anwar Almarhoon *Information Engineering & Management*

Javier Fernando Ruiz *Information Engineering & Management*

DEGREE OF MASTER OF SCIENCE IN MECHANICAL ENGINEERING

Charles Samuel Hooper Haley

Joshua Chase Munks

IN ANNETTE CALDWELL SIMMONS SCHOOL OF EDUCATION & HUMAN DEVELOPMENT

DEGREE OF MASTER OF ARTS IN DISPUTE RESOLUTION

Sarah Palmer Andrews
Matthew Kent Brown
Thomas Alexander Castriota
David Loch Cook
Laura Ann Frase

Shayla Arielle Law
Amy Lynn Neeper
Ray Rafidi
Leena Rishi

DEGREE OF MASTER OF EDUCATION

Tamela Dawn Barber
Elizabeth Ann Behnisch
Alexandra Catherine Bret
Cody David Chamberlain
Cynthia L. Connolly
Deirdre Michelle Conway
Paige Kathryn Cory
Carlos Eloy Cruz
Christina Lynn Cummins
Alexander Patrick Curran
Mayra Janette De Hoyos
Melanie Ann Florsheim
Christina Joanna Fry
Christopher Paul Garcia

Susan Shelton Giles
Jessica Helen Gyer
Julianne Jane Hill
Sydney Renee Jones
Ki Bok Lee
Julie Christine Lewis
Kelly Bowman Lipscomb
Margaux A. Montgomery
Jordan Brianne Morrison
Borja Juan Ojeda Pinar
Joan H.P. Stapley
Alyssa Michelle Veteto
Sumei Wu
Catherine Marie Youngblood

DEGREE OF MASTER OF LIBERAL STUDIES

Sarah B. Agha
Jon R. Bauman
Pamela Yvette Conner *Creative Writing*
Michael Lamond Counter *Self-Designed*
Colleen Araine Dawn *Humanities*
Mariah Anne Blocker Gan *Gender Studies*
Gina A. Garcia
Amanda Michelle Green *Humanities*
Jane Ann Hamby
Karla DaShon Humphries *Creative Writing*
Sandra Kay Lindstrom *American Studies*
Ahmed H. Mohamed *Global Studies*

Jessica Nicole Norton *Creative Writing*
Natalie Ann Owens *Global Studies*
Marcus Wade Riley
Stacy C. Smith *Self-Designed*
Helen Frances Sullivan *Communication, Media,
and Technology*
John Henrik Suvanto
Chadrice Rhnae Thomas
Gwendolyn Woodworth *Humanities*
Kasey Antoinette Yanna *Human Rights and
Social Justice*
Keith Paul Young III *Humanities*

DEGREE OF MASTER OF SCIENCE IN COUNSELING

Kelley Kristina Akins
Megan N. Craig
Susan L. Heimlich

Majed Saleh
Renee Segler-Dather

IN THE GUILDHALL AT SMU, LINDA AND MITCH HART eCENTER

CERTIFICATE IN DIGITAL GAME DEVELOPMENT

Whitney Ann Danielle Alberter *Specialization in Art Creation*
Benjamin Andrew Allen *Specialization in Software Development*
Cliff Allen Bell *Specialization in Level Design*
Brandon H. Butler *Specialization in Level Design*
Zachary Dobroff *Specialization in Level Design*
Taylor Gammon *Specialization in Level Design*
Natan Golynskiy *Specialization in Level Design*
Brittney Magon Hacker *Specialization in Art Creation*
Madhu Kishore Kalva *Specialization in Software Development*
Benjamin Henry Klingler *Specialization in Software Development*
Lincoln Li *Specialization in Level Design*
Jason Christopher Omahen *Specialization in Software Development*
Warsam Osman *Specialization in Software Development*
Katherine Rose Peacock *Specialization in Art Creation*
Edward Rogers *Specialization in Level Design*
Nathaniel J. Slotnick *Specialization in Level Design*
Anthony Stogner *Specialization in Art Creation*
Michael Viscio *Specialization in Art Creation*
Chatchai Wangwiwattana *Specialization in Software Development*
William E. Wood *Specialization in Software Development*
Chih Han Yu *Specialization in Level Design*

MASTER OF INTERACTIVE TECHNOLOGY

Whitney Ann Danielle Alberter *Digital Game Development - Art Creation*
Thesis: "Using Current Game Technology to Enhance Military Training Modules for Forward Observers and Forward Air Controllers"

Benjamin Andrew Allen *Digital Game Development - Software Development*
Thesis: "Facilitation of Emergent Gameplay Dynamics Through Data-Driven Systems"

Cliff Allen Bell *Digital Game Development - Level Design*
Thesis: "Moral Disengagement in Video Games"

Dustin X. Davis *Digital Game Development - Production*
Thesis: "Procedurally Generated Player Character Abilities"

Natan Golynskiy *Digital Game Development - Level Design*
Thesis: "Player Interactivity in Virtual Game Environments"

Brittney Magon Hacker *Digital Game Development - Art Creation*
Thesis: "Creating Custom Shaders for Artists"

Michelle Elizabeth Hayden *Digital Game Development – Art Creation*
Thesis: "Perception on Normal Maps"

Trevor Hilz *Digital Game Development - Production*
Thesis: "Tablets: The Future of Gaming"

Madhu Kishore Kalva *Digital Game Development - Software Development*

Thesis: "Improving Accuracy in Network Simulation"

Benjamin Henry Klingler *Digital Game Development - Software Development*

Thesis: "Capture-The-Flag Artificial Intelligence Using Case-Based Reasoning and Human-Expert Demonstration"

Lincoln Li *Digital Game Development - Level Design*

Thesis: "Traditional Development Practices vs Modular Methodology in Multiplayer Level Creation"

Jason Christopher Omahen *Digital Game Development - Software Development*

Thesis: "A Declarative Approach for Implementing Reflection in Modern C++ Using a Domain-Specific Language"

Warsam Osman *Digital Game Development - Software Development*

Thesis: "Customizable Strategy Game Unit Selection Using a Parallel Genetic Algorithm"

Katherine Rose Peacock *Digital Game Development - Art Creation*

Thesis: "Designing the Perfect Woman"

Edward Rogers *Digital Game Development - Level Design*

Thesis: "Encouraging Player Expression with Goals"

Benjamin Anthony Royce *Digital Game Development - Production*

Thesis: "Paving Better Roads to Indie Game Reception and Release for Students"

Anthony Stogner *Digital Game Development - Art Creation*

Thesis: "When Clutter Detail Overwhelms"

Navin Supphapholsiri *Digital Game Development - Production*

Thesis: "Rapid Prototyping in Rapid Development"

Michael Viscio *Digital Game Development - Art Creation*

Thesis: "Creating an Environment That Uses Basic Fears to Influence the Player"

Chatchai Wangwiwattana *Digital Game Development - Software Development*

Thesis: "Facial Expression Recognition Through Eigen Faces by Using Depth Images"

William E. Wood *Digital Game Development - Software Development*

Thesis: "Increasing the Efficiency and Ability of the Asset Creation Pipeline with Shader Authoring Tools"

Chih Han Yu *Digital Game Development - Level Design*

Thesis: "Efficient User Interface Design for 2D Platform Games on Mobile Devices"

DECEMBER 2013

CANDIDATES FOR DEGREES

IN DEDMAN COLLEGE OF HUMANITIES AND SCIENCES

DEGREE OF BACHELOR OF ARTS

Laura Lizbeth Alcorta *Biological Sciences*

Garrett R. Ancey *Markets and Culture*

Srishti Tanya Arora *Psychology*

Gregory K. Aspell *Psychology*

Yoana Elisabeth Ayala *Markets and Culture;
Spanish*

Amanda Marie Barnes *History*

Andrea I. Barreto *Foreign Languages - French*

Henry Henry Bassett V *Political Science*

Gabrielle G. Beich *Psychology*

Molly Henston Brundage *Psychology*

Rachel Lindsey Buchanan *Philosophy; Psychology*

Jessica Danielle Bundage *International Studies;
Political Science*

Karla Stephany Calderon *Psychology*

Carly Marie Campbell *Markets and Culture*

Mary Elizabeth Castle *Political Science*

Mashwiyat Jannat Choudhury *Markets and
Culture*

Edyta Malgorzata Cieplucha *German*

Kasie Lee Clark *Political Science*

Maria Chante Cole *Psychology; Spanish*

Jonathan Michael Crowder *Markets and
Culture*

Catalina Yvette Cruz *Human Rights; Psychology*

Benjamin Sullivan Curley *English with a
Creative Writing Specialization*

Deanna Lea Daniels *Religious Studies*

Garrett Matthew DuPont *History*

Maria Samantha Echeverria *Economics*

Kenna Elaine Edwards *Anthropology; History*

Felicia M. Espericueta *Psychology*

Elise Marie Esquivel *Psychology*

Amber Latea Evans *Mathematics*

Anita Maria Filuk *Chemistry*

Linda Flores *Psychology*

Joseph M. Fontana *Geology*

Rachal Freeman *Sociology*

Samuel Ryan Fuller *International Studies*

Floy Angelova Gaidarski *Psychology*

Natalija Gajic *Economics; International Studies*

Ana Paula Garza Segovia *Markets and Culture*

Riley Reed Gitlin *Psychology*

Carissa Lynn Grisham *Markets and Culture*

Bruno Ernesto Guarda *International Studies*

Gabriel Guerrero *Sociology*

Nicholas Kyrillos Gurguis *Philosophy; Political
Science*

Kevin Ulises Gutierrez *History*

Chad Farish Hall *Philosophy*

Ariana Guerrero Hamilton *English; Human
Rights*

Derek Steven Harrison *International Studies*

Shelby Nicole Hendrick *Psychology*

Ryan Joseph Higgins *Economics*

Jesse Neal Hilton *Psychology*

Jaime Ibarra-Perez *History*

Daeyong Kang *International Studies*

Tristan James Kelly *History*

Zachary Norris King *Environmental Studies*

Brittany Nycole Levingston *English; African/
African-American Studies*

Matthew Francis Lighty *History*

Robert Gregory Lloyd *Markets and Culture*

Denisa Nicole Lopez *Psychology*

Nikolas Scott Lundeen *Political Science; Public
Policy*

Kimberly Marcaccini *Markets and Culture*

Mackenzie Mary Marr *International Studies*

Tyler Maxwell Marshall *Markets and Culture*

Demi Danielle Martinez *Chemistry*

Zak Martinez *Economics*

Amy N. Money *Philosophy*

Laura Lisa Montes *Anthropology*

Garrett L. Morris *Religious Studies*

Sanjeev Narayan Mundluru *Markets and
Culture*

Alexandra Corinne Neff *Biological Sciences*

Nicholas Maxwell Nevins *Economics*
 James S. Noel *Economics*
 Klaudia E. Olszowka *Psychology*
 An Tam Phan *Spanish*
 Gianna Marie Philichi *Markets and Culture*
 Daniel Kwabena Poku *Economics; Markets and Culture*
 Sean Michael Potter *Psychology*
 John Rex Potts IV *Economics*
 Andrew P. Ricciardelli *Physics*
 Caitlin Mary Rice *Political Science*
 Allison Glenn Rodriguez *Political Science*
 Roxanna Dawn Roozbeh *Biological Sciences*
 Steven Eugene Schiele *Psychology*
 Austin Jeffett Smith *English*
 Michael Benjamin Smith *Psychology*
 Brian Thomas Snee *Sociology*
 Paola Madeleine Sotomayor *Spanish*
 Matthew Keith Springmeyer Jr. *Anthropology*

Jennifer Lauren Starnes *Anthropology; Psychology*
 Amanda Nichole Tappen *Psychology*
 Julien David Teel *International Studies; Political Science*
 Carmen Tinker *Psychology*
 Ariel Isaac Torbati *Philosophy*
 Robin Joel Tumax *Economics*
 William Miller Walker *French*
 Nancy Iris Webre *History*
 Shuli Wei *Psychology*
 James Martin Weidenfeller *Foreign Languages - French*
 Tanner Alan Whitham *Political Science*
 Charles T. Williamson *History*
 Brittany Leigh Wolf *Political Science*
 Camille Eleanora Yoder *Psychology*
 Jade Allison Zinser *Psychology*

DEGREE OF BACHELOR OF SCIENCE

Abdullah Ali A. Aleissa *Economics with Finance Applications*
 Joseph Thomas Arsenio III *Economics with Finance Applications*
 Landon Brooks Banister *Physics*
 Adnan F. Chowdhury *Mathematics*
 Benjamin Sullivan Curley *Economics with Finance Applications*
 Jeremiah Isom Duncan *Biological Sciences*
 Kendra Kaye Eaton *Economics*
 Joseph M. Fontana *Geophysics*
 Alexander Edwin Gray *Geology*
 Gabriel Guerrero *Biological Sciences*
 Mark Gregory Guy, Jr. *Economics with Finance Applications*
 Julien Philippe Isnard *Economics with Finance Applications*
 Lovis Amadeus Kauf *Mathematics*
 Karin Nicole Kuusisto *Biological Sciences*
 David John Roger Larsson *Economics with Finance Applications*
 Nikolas Scott Lundeen *Economics with Finance Applications*
 Yamil Victor Mansour Dumit *Mathematics*
 Andrea Martinez *Economics with Finance Applications*

Michael Alexander McAndrew *Mathematics*
 Edward Lars Merriman *Economics with Finance Applications*
 Jordan Lane Milam *Biological Sciences*
 Giang Truong Nguyen *Economics with Finance Applications*
 Yoon Seok Oh *Economics with Finance Applications*
 Justice Wren Pirkey *Mathematics*
 Brandy Lynn Prince *Economics with Finance Applications*
 Toshica Rathore *Economics with Finance Applications*
 Andrew P. Ricciardelli *Mathematics*
 Jeffrey Michael Robinson *Mathematics*
 Lauren Amber Speyer *Mathematics*
 Crystal Kim Truong *Biological Sciences*
 Andrew James Weber *Economics with Finance Applications*
 James Martin Weidenfeller *Economics with Finance Applications*
 Chase Alexander Wildes *Economics with Finance Applications*
 Daniel Cole Windham *Mathematics*
 Jin Yoo *Economics*

DEGREE OF BACHELOR OF SOCIAL SCIENCES

Karen L. Michlik
Gregg Scott Suttle

IN MEADOWS SCHOOL OF THE ARTS

DEGREE OF BACHELOR OF ARTS

Reem Abdelrazik <i>Journalism</i>	Charles Maina Karanja <i>Music</i>
Roland Clayton Adcox <i>Film and Media Arts</i>	Rebecca Adriana Marin <i>Communication Studies</i>
Andrea I. Barreto <i>Advertising</i>	Lara Rose Mirgorod <i>Journalism</i>
Amanda Carol Barton <i>Art History</i>	An Tam Phan <i>Communication Studies</i>
Morgan Rose Beckwith <i>Art History</i>	Gage Ryon Randall <i>Music</i>
Rachel Elizabeth Blomeley <i>Art</i>	Daniella Moira-Cecilia Rivera <i>Journalism</i>
Kasie Lee Clark <i>Film and Media Arts</i>	Luis Antonio Salazar <i>Communication Studies</i>
Micaela Raquel Coleman <i>Advertising</i>	Jennifer Michelle Sanchez <i>Advertising</i>
Scott Forster Daulton <i>Advertising</i>	Charles Lindsay Scott <i>Journalism</i>
Brett Whitlock Davis <i>Journalism</i>	Daniel Winston Smith <i>Art History</i>
Matthew David Edwards <i>Advertising</i>	Margaret Leigh Srygley <i>Journalism</i>
Jordan Noelle Fields <i>Communication Studies;</i> <i>Public Relations and Strategic Communication</i>	Margaret Mahan Stewart <i>Film and Media Arts</i>
Tristan A. Gulley <i>Film and Media Arts</i>	Mpuekela Esther Tshibangu <i>Film and Media Arts</i>
Enrique Holland <i>Journalism</i>	Lauren Elizabeth Wells <i>Communication Studies</i>
Karissa L. Jobman <i>Advertising</i>	Caleb Ammanuel Wossen <i>Journalism</i>
Manning Amanda Jordan <i>Film and Media Arts</i>	

DEGREE OF BACHELOR OF FINE ARTS

Morgan Rose Beckwith *Dance Performance*
Christian Anthony Laboy *Art*
Matthew Ryan Youngblood *Art*

DEGREE OF BACHELOR OF MUSIC

Elias Gabriel Gonzales *Music Education*
Abigail Rose Potts *Violin Performance*
Lisa Marie Storm *Cello Performance;*
Music Education

IN EDWIN L. COX SCHOOL OF BUSINESS

DEGREE OF BACHELOR OF BUSINESS ADMINISTRATION

Srishti Tanya Arora <i>Management</i>	Mackenzie Mary Marr <i>Accounting</i>
Parker Mark Borelli <i>Real Estate Finance</i>	Tyler Paul McHale <i>General Business</i>
Kathryn Marie Briggs <i>Accounting</i>	Chandler Dalton Mullen <i>Financial Consulting</i>
Charlotte F. Calhoun <i>Finance</i>	Giang Truong Nguyen <i>Finance</i>
Ricardo Alberto Cam <i>Management</i>	James S. Noel <i>General Business</i>
Mashwiyat Jannat Choudhury <i>Marketing</i>	Graham Harrison Noell <i>Accounting</i>
Richard Fitzgerald Crallé III <i>General Business</i>	Madelyn Elizabeth Nolan <i>Finance</i>
Maria Christina Cunningham <i>Management</i>	Lauren Ann Parma <i>Marketing</i>
Deanna Lea Daniels <i>Marketing</i>	Sean Michael Potter <i>Management</i>
Adelaida Sofia Diaz-Roa <i>Marketing</i>	Brandy Lynn Prince <i>Finance</i>
Zachary Sami Doleh <i>Accounting</i>	Ali Hussain Qamar <i>Accounting</i>
Hailey Regan Dray <i>General Business</i>	Jade India Ramlal <i>Financial Consulting</i>
Linda Flores <i>Marketing</i>	Toshica Rathore <i>Finance</i>
Olivia Flores <i>General Business</i>	Kara Ashley Rohwer <i>Marketing</i>
Jared Michael Ginter <i>Risk Management and Insurance</i>	Melanie Ann Rosin <i>Accounting</i>
Zachary R. Green <i>Management</i>	Giovanni S. Salvatici <i>Finance</i>
Carissa Lynn Grisham <i>Marketing</i>	Emily Anne Smith <i>Accounting</i>
My Ngan Thi Hoang <i>Accounting</i>	Ryan Evan Thrasher <i>Finance</i>
Tess Elizabeth Hutchinson <i>Marketing</i>	Clarissa Lynn Tokheim <i>Finance</i>
Craig Adam Jackson <i>Marketing</i>	Megan Christine Tvrdik <i>Marketing</i>
Robert Thomas Casey Jones <i>Finance</i>	Huong Thi Lan Vo <i>Marketing</i>
Mang Khar Lian <i>Accounting</i>	Joseph B. Williamson <i>Finance</i>
Jennifer Violeta Lopez Mejia <i>Marketing</i>	Stephanie Ann Wright <i>Accounting</i>
Yiheng Luo <i>Finance</i>	Joy Chong Xac <i>Accounting</i>

IN BOBBY B. LYLE SCHOOL OF ENGINEERING

DEGREE OF BACHELOR OF SCIENCE

Mohamed Abdulkareem Mohsen Ali Dashti <i>Management Science</i>	Bennie Lee Simmons, Jr. <i>Management Science</i>
Gerardo Gallegos Salas <i>Management Science</i>	Alaá A. Taha <i>Management Science</i>
Kirsten Marris Gary <i>Management Science</i>	Amy Torres <i>Management Science</i>
Jiaxin Li <i>Computer Science</i>	Ramon Eugenio Trevino Martinez <i>Management Science</i>
Jeffrey Arthur Listman <i>Computer Science</i>	

DEGREE OF BACHELOR OF SCIENCE IN CIVIL ENGINEERING

Cory Wilson Cheyne	Aliaksei Patsevich
Kevin E. Grenier	Jeffrey Michael Robinson
Yamil Victor Mansour Dumit	Christopher Warren Thayer
Robert Lee Parker, Jr.	

DEGREE OF BACHELOR OF SCIENCE IN COMPUTER ENGINEERING

Candie L. Solis
Colton L. Van Dusen

DEGREE OF BACHELOR OF SCIENCE IN ELECTRICAL ENGINEERING

Luz Stephany Arrieta
Jennifer Kristin Fugate
Tariro Nicole Machaka

DEGREE OF BACHELOR OF SCIENCE IN ENVIRONMENTAL ENGINEERING

Arthur James Abblitt	Margaret Hope Fryer
Fikre M. Abraha	Christopher Thephachanh
Ali H. H. H. Asker	

DEGREE OF BACHELOR OF SCIENCE IN MECHANICAL ENGINEERING

Andrew Roger Arndt	Charles Grover Grosslight
Landon Brooks Banister	Lovis Amadeus Kauf
Adrienne Elisabeth Cain	Michael Alexander McAndrew
Kyle Daniel Crymes	Austin Ryan Peterson
Joshua Ray Davis	Uwe Detlef von Sehrwald, Jr.
Stanford Sheppard Finney	Gregory William Walters
Andrew R. George	Daniel Cole Windham

IN ANNETTE CALDWELL SIMMONS SCHOOL OF EDUCATION & HUMAN DEVELOPMENT

DEGREE OF BACHELOR OF SCIENCE

Jamie Jee Adachi *Applied Physiology and Sport Management*
Alexandra Athos Adler *Applied Physiology and Sport Management*
Taylor Christine Anderson *Applied Physiology and Sport Management*
William Addison Appleby *Applied Physiology and Sport Management*
Juan Ignacio Castillo *Applied Physiology and Sport Management*
Kaitlyn Nicole Eastman *Applied Physiology and Sport Management*
Hensley Ellefritz *Applied Physiology and Sport Management*
Manall Fatemah Jaffery *Applied Physiology and Sport Management*
Ryanne A. Lewis *Applied Physiology and Sport Management*
Willson Nixon *Applied Physiology and Sport Management*
Shradha Singh *Applied Physiology and Sport Management*
Daniel Jacob Thorn *Applied Physiology and Sport Management*
James William Vaughan *Applied Physiology and Sport Management*

JANUARY 2014

CANDIDATES PARTICIPATING

IN ANNETTE CALDWELL SIMMONS SCHOOL OF EDUCATION & HUMAN DEVELOPMENT

MASTER OF SCIENCE IN COUNSELING

Courtney J. Adkins
Sadie Elizabeth Batson
Natalie Berry
Jennifer Lee Boatright
Stephanie Helaine Buch
Emily Marie Corbin
Eydie Michelle Falik
Karla Galvan
Masa Omeir Hashem
Hailey Katherine Innes
Heidi Ann Johanson
Casey Elizabeth Leamy

Whitney Brooke Lee
Courtney Claire Manzo
Angela Maple Mora
Sarah M. Murphy
Heather Elizabeth Ojeda
Jodi Kendall Payson
Asha Kay Phillips
Kathleen Mary Prial
Rachel Elizabeth Rode
Elizabeth Somabut
Naomi Rachel Walker

MAY 2014

CANDIDATES PARTICIPATING

IN DEDMAN COLLEGE OF HUMANITIES AND SCIENCES

DEGREE OF BACHELOR OF ARTS

Audrey Addo *Psychology*

Brandi Lynn Cofer *Anthropology*

Gianna Della Serra *Sociology*

Graham Thomas Gadenne *Political Science*

John Manning *Markets & Culture*

John A. McConnell *Political Science*

Marco Hernandez Nieto *Political Science;
Public Policy*

Ashley Angelica Clair Price *Political Science*

Oliver Zambrano Cedillos *Economics*

DEGREE OF BACHELOR OF SCIENCE

Bruno Dujmovic *Economics*

Andres Garza *Economics with Finance
Applications*

John Manning *Economics with Finance
Applications*

Marco Hernandez Nieto *Economics with
Finance Applications*

IN MEADOWS SCHOOL OF THE ARTS

DEGREE OF BACHELOR OF ARTS

Fernando Del Rio II *Film & Media Arts*

Elena Mithon Faison-Kracht *Communication
Studies*

Maria Eugenia Fernandez *Advertising*

Kalyn Renee Harper *Journalism*

Christina Joann Rancke *Corporate
Communication & Public Affairs*

Kerry Brooke Williamson *Journalism*

DEGREE OF BACHELOR OF MUSIC

Edward Paul Fretheim *Double Bass Performance*

Carmen Tinker *Music Therapy*

Uwe Detlef Von Sehrwald, Jr. *Trumpet
Performance*

IN BOBBY B. LYLE SCHOOL OF ENGINEERING

BACHELOR OF SCIENCE IN MECHANICAL ENGINEERING

Chance Evan Newman

IN ANNETTE CALDWELL SIMMONS SCHOOL OF EDUCATION & HUMAN DEVELOPMENT

DEGREE OF BACHELOR OF SCIENCE

Thomas John Jankovich III *Applied Physiology
and Sport Management*

Randall Benjamin Joyner *Applied Physiology
and Sport Management*

AUGUST 2013

RECIPIENTS OF DEGREES

IN DEDMAN COLLEGE OF HUMANITIES AND SCIENCES

DEGREE OF DOCTOR OF PHILOSOPHY

Jennifer Lynn Boulanger *English*

BA Baylor University

MA Southern Methodist University

Dissertation: “ ‘Lettirs of Golde’: The Tranformative Power of Writing in Arthurian Literature”

Adviser: Bonnie Wheeler

Sunghoon Chung *Economics*

BS, MA Yonsei University, Korea

Dissertation: “Empirical Essays on Globalization and International Trade”

Adviser: Daniel Millimet

Mary Dodson *Psychology*

BA University of Texas, Austin

MA Southern Methodist University

Dissertation: “Skin Conductance Reactivity Moderates the Relation Between Intimate Partner Violence and Trauma Symptoms in Young Children”

Adviser: Rence Simone McDonald

Gabriella Stephanie Gomez *Psychology*

BA, MA Southern Methodist University

Dissertation: “Adolescent Disclosure to Parents About Activities and Affiliation with Deviant Peers: Is there a Bidirectional Influence?”

Adviser: Ernest Jouriles

Xiaowen Hu *Statistical Science*

BS Xiamen University, China

MS Southern Methodist University

Dissertation: “Advances in the Estimation of Nonlinear Hemodynamic Response Functions”

Adviser: Richard Forrest Gunst

Xin Jin *Economics*

BA Beijing Foreign Studies University, China

MA Southern Methodist University

Dissertation: “Crude Oil Price Dynamics: A Study On Effects Of Market Expectation And Strategic Supply On Price Movements”

Adviser: Nathan Balke

John Austin Johnson *English*

BA Ouachita Baptist University

MA Southern Methodist University

Dissertation: “States of Grace in Early Modern Literature”

Adviser: Timothy Rosendale

Mengya Liu *Statistical Science*

BS Renmin University, China

MS University Of Florida

MS Southern Methodist University

Dissertation: “Friedman-Rafsky Test in Flow Cytometry Cross-Sample Comparison Analysis”

Adviser: Monnie McGee

Anne Miller Morris *Psychology*

BS Vanderbilt University

MA Southern Methodist University

Dissertation: “The Relative Effects of Different Sources of Social Support in Predicting Depressive Symptoms in Bipolar Disorder”

Adviser: Lorelei Simpson Rowe

Cora Grace Platt *Psychology*

BA Harding University

MA Southern Methodist University

Dissertation: “Women’s Perception of Risk in Sexually Coercive Situations”

Adviser: Lorelei Simpson Rowe

Micah Robbins *English*

BA Stockton State College

MA Texas State University

Dissertation: “Total Assault on the Culture! Cold War American Satire and the Fight for Free Speech Rights”

Adviser: Steven Weisenburger

Erica Simon *Psychology*

BA University of Texas, Dallas

MA Southern Methodist University

Dissertation: “Autonomic Changes During Exposure to Phobia-Relevant and Disgust-Specific Emotion Provocation in Blood-Injection-Injury Phobia”

Adviser: Thomas E. Ritz

David Zugell *Chemistry*

BS Texas Lutheran University

Dissertation: “Novel Polyphosphazenes Containing Ethyleneoxy Groups”

Adviser: Patty Wisian-Neilson

IN BOBBY B. LYLE SCHOOL OF ENGINEERING

DEGREE OF DOCTOR OF PHILOSOPHY

Junjie Ma *Mechanical Engineering*

B Engr. Hubei University

Huazhong University of Science & Technology

Dissertation: “Experimental and Numerical Studies on the Issues in Laser Welding of Galvanized High-Strength Dual-Phase Steels in a Zero-Gap Lap Joint Configuration”

Adviser: Radovan Kovacevic

Stephen Michael Papa *Computer Engineering*

Dissertation: “A Behavioral Intrusion Detection System for SCADA Systems”

Adviser: Sukumaran Nair

IN PERKINS SCHOOL OF THEOLOGY

DEGREE OF MASTER OF DIVINITY

David Marlin Browning

Malcolm Xavier Ervin

Rezolia La Shawn Johnson

Kristen Elizabeth Melcher

Lawrence A. Okeyo

Terri Johnette Phillips

Martha Patricia Valencia

DEGREE OF MASTER OF SACRED MUSIC

Lisa Marie Hancock

Christopher Alan Hoyt

IN DEDMAN SCHOOL OF LAW

DEGREE OF MASTER OF LAWS

COMPARATIVE & INTERNATIONAL LAW

Muhammad Afzal

Bader Nasser M. Aldosari

Tamim Ibrahim Aljasir

Abdulrahman Mutlaq S. Aljumaii

Abdullah Abdulrahman Allowaihiq

Nabeel Abdulaziz A. Almoushawah

Meshal Ghazai M Almutairi

Mohammed Hassan Alshehri

Hamed Mohammed Alsohemi

Rodrigo Dardeau Vieira

Yong-Taek Kim

TAXATION

Matthew Enright Murphy

DEGREE OF JURIS DOCTOR

Tiffany Thai Binh Lam-Bentley

Rachel Ann Woodard

IN DEDMAN COLLEGE OF HUMANITIES AND SCIENCES

DEGREE OF MASTER OF ARTS

Haoyu Chen *Applied Economics*

Ani Harutyunyan *Economics*

Julie Louise Kangas *Psychology*

Mu Liu *Economics*

Chessie Blake Reay *Applied Economics*

Antoinette Marie Whalen *English*

Ren Zhang *Economics*

DEGREE OF MASTER OF SCIENCE

Elizabeth Michele Collins *Geology*

Farley Victor Ferrante *Physics*

Bedile Karabuga *Physics*

IN MEADOWS SCHOOL OF THE ARTS

DEGREE OF MASTER OF MUSIC

Alicia Janeen Arruda *Music Education*

Daniel Allen O'Donoghue II *Piano Performance & Pedagogy*

Josh Aaron Powell *Music Education*

IN EDWIN L. COX SCHOOL OF BUSINESS

DEGREE OF MASTER OF BUSINESS ADMINISTRATION

Amanda Jean Austin *Strategy &*

Entrepreneurship

Bryan Scott Bailey *Finance*

Stevan Eugene Barendse, Jr. *General Business*

Leslie Farrah Berlin *Strategy &*

Entrepreneurship

Bradley Howze Bingham *Finance*

Andrew Bryant Birkins *Management*

Preeti Bohra *General Business*

Melisa Elena Briskie *Finance; Strategy &*

Entrepreneurship

Steven David Brock II *Finance; Real Estate*

Robert Neil Brownd II *Strategy &*

Entrepreneurship

James McMahon Carlson *Finance*

Hao Peng Chang *Strategy & Entrepreneurship*

Ignacio Javier Cisneros, Jr. *Finance; Business*

Analytics

William Randall Cousins IV *Finance*

Michael Dennis Cullen II *Finance*

Amy Marie Damiano *Strategy &*

Entrepreneurship

Jesse Shane Davis *General Business*

Bobbie Jo Diehl *Strategy & Entrepreneurship*

Philip Joseph Domenico *Management; Business*

Analytics

Jonathan Olin Estes *Finance*

Brady Colvert Evans *General Business*

Jamie Elizabeth Ferrell *Strategy &*

Entrepreneurship

William Rudd Frierson *Real Estate*

Jason Fronheiser *Finance*

Shailesh Ashok Gokhale *Finance*

Jason Alexander Gordeuk *General Business*

Geneva Delaine Greene *Marketing*

Andrew Helm Hall *Finance; Accounting*

Ziara Randell Harney *Marketing*

Hillary B. Helm *Information and Operations;*

Strategy & Entrepreneurship

Ignacio Nicolas Herrera *Finance*

Brendan Huntington Hogan *Finance*

Wesley John Homeyer *Real Estate*

Cory Dean Howe *Finance*

Jonathan Ryan Irby *Finance; Strategy &*

Entrepreneurship

Karun Kurian Joseph *Management; Business*

Analytics

Samuel Sherman Kaufman *General Business*

Matthew David Krieger *Finance*

Christopher George Laserinko *Finance*

Donald Dean Macfarlan, Jr. *General Business*

Nathan Patrick Malcolm *Strategy &*

Entrepreneurship

Ishrat Ghazala Malik *Marketing*

Clayton Earl Mauldin *General Business*

John Nicholas McQueen *Finance*

Ananth Padmanabham II *Business Analytics*

Michael Parrish *Strategy & Entrepreneurship*

Bridget Leigh VanOsdell Peterson

Management; Strategy & Entrepreneurship

Daniel Blake Pohlman *Business Analytics*

Matthew Allen Prisco *Strategy &*

Entrepreneurship

Dushmantha Bandara Rajapaksha *Strategy &*

Entrepreneurship

Amol R. Rana *Strategy & Entrepreneurship*

Sean Wesley Ridenour *Finance*

Samuel Carpenter Risley *General Business*

Bethany Marie Schornack *Finance*

Samuel Zachary Shor *Real Estate*

Daniel Taylor Simpson *General Business*

Robert Alan Skinner *Strategy &*

Entrepreneurship; Business Analytics

Joshua John Slattery *Marketing*

Hunter Lee Smith *Finance*

Matthew Robert Thiel *Finance*

Dinesh Tummala *Finance*

Itai Eli Tzivon *Marketing*

Sharva Nishendu Vasavada *Finance*

Tyler Russell Vonderheide *Strategy &*

Entrepreneurship

Scott Michael Warren *Finance*

Hope Delaney Zimlich *Strategy &*

Entrepreneurship; Strategy & Entrepreneurship

DEGREE OF MASTER OF SCIENCE IN ACCOUNTING

Eric Stiles Shute

DEGREE OF MASTER OF SCIENCE IN FINANCE

Charles Stephen Anderson

IN BOBBY B. LYLE SCHOOL OF ENGINEERING

DEGREE OF MASTER OF SCIENCE

Mohammed Ali Alghamdi *Telecommunications*

William Thomas Allen III *Systems Engineering*

Tariq Ghorm S Alshehri *Systems Engineering*

Hatim Ibrahim Alsuweilem *Systems*

Engineering

Tyler Ross Atkins *Systems Engineering*

Brittany Michelle Bailey *Systems Engineering*

Thania Stephanie Balcazar *Systems Engineering*

Aaron Bass *Systems Engineering*

James William Blunt *Systems Engineering*

Kasey Marie Buggs *Systems Engineering*

Roxann Lilla Decker *Systems Engineering*

Amber Lynn Ehrich *Systems Engineering*

Scott Forrest Eisenhart *Systems Engineering*

Carlos A. Flores *Systems Engineering*

Sung Kun Hwang *Systems Engineering*

Jennifer Joslyn Jackson *Systems Engineering*

David Michael Kim *Systems Engineering*

Christopher Sean Mullikin *Operations Research*

Ashley Amanda Nelson *Systems Engineering*

Sandeep Kalyan Reddy Pandraveti *Computer*

Science

Todd Matthew Shaffer *Systems Engineering*

Snehal Subhash Shirolikar *Telecommunications*

Kiran Suresh *Telecommunications*

DEGREE OF MASTER OF SCIENCE IN COMPUTER ENGINEERING

Abhijit Sunil

DEGREE OF MASTER OF SCIENCE IN ELECTRICAL ENGINEERING

Miloud Id Elhaj

Matthew Nicola Rispoli

Thesis: "Use of Genetic Algorithms in the Optimization of Patch Antennas and Patch Antenna Arrays for the Observation of the 21cm H-I Line"

Matthew Jordan Tonnemacher

Thesis: "Analyzing the Impact of Path Loss Variation in Time and Space"

DEGREE OF MASTER OF SCIENCE IN ENGINEERING MANAGEMENT

Precetha Hayes Lewis

DEGREE OF MASTER OF SCIENCE IN INFORMATION ENGINEERING MANAGEMENT

Nawaf Abdullah Aldowish *Information Engineering & Management*

IN ANNETTE CALDWELL SIMMONS SCHOOL OF EDUCATION & HUMAN DEVELOPMENT

DEGREE OF MASTER OF ARTS IN DISPUTE RESOLUTION

Alicia Joyce Booker	Briana C. Lemos
Carrie Anna Christy	Collin Mangrum
Keith W. Fowler	Meagan Anne McCormack
Kara B. Griffin	Gary Gerard Peterson
Michael L. Hand	Edward Tobe Renteria, Jr.
Karl Joseph Hirt	Gary Gerard Schaible
Christopher Farshad Hooshyar	Gretchen Marcella Seddon Kesterson
Rodrigo Alejandro Hurtado	Robert Anthony Teachenor
Monica L. Knight	Phallyn Michelle Thornton

DEGREE OF MASTER OF BILINGUAL EDUCATION

Iris Y. Gonzales

DEGREE OF MASTER OF EDUCATION

Margaret A. Abramo	Michelle Denise McCaskill
Courtney Marie Bock	Mitchell Wayne Morken
Benjamin William Braden	Daniel James Norwood
Donald Hodges Bowman Braswell	Celia Quiroga Proffitt
Siobhan Byrne	Shama Rajani
Irma Carranza	Katherine Ann-Marie Sanders
Jared B. Critchfield II	Luz M. Soto-Dimas
Alexis Marie Derbin	Jill Speckert
Joshua David Dunn	Barbara Langdon Springs
Jesse Dawn Everson	Robert Milton Stewart
Danielle Sharonda Ferguson	Marissa Narges Tavallae
Fernando Hernandez	Micah Anthony Taylor
Christopher Wayne Jackson	Kelly Ann Thompson
Jennifer Krissie Kastelein	Devon A. Toth
Andrea Renee Kline	Ashlee D. Treadway
Mary Ana Mackay	Kathryn Nicole Westland
Claudia Madrid	Martha Hood Wieser

DEGREE OF MASTER OF LIBERAL STUDIES

Berta Lidia Aguin *Human Rights and Social Justice*

Tomasina Angelina Betoncur

Simindokht Cheregosha *Global Studies; Global Studies*

David Bradley Erington *Creative Writing*

Lucy R. Garcia *Human Rights and Social Justice*

Anna Gevorkyan *Human Rights and Social Justice; Global Studies*

Lois Ann Good *American Studies*

Clarice Hogan *Creative Writing*

Sarah Elaine Holloway *Human Rights and Social Justice*

Elizabeth Hunt-Blanc

Eric R. McCarty *Creative Writing*

Jennifer Ann McNabb *The Arts and Cultural Traditions*

Jeana Marie Mosher *Organizational Dynamics*

Tracey D. Rinehart *Global Studies*

Larry Allen Roberts

DEGREE OF MASTER OF SCIENCE IN COUNSELING

Andrea Janine Bibb

Robert Christopher Broyles

Carolyn Cooper-Murriel

Kathryn Madison Duncan

Adam Peyton Einsohn

Elizabeth Aiko Muto

Jennifer Elizabeth Reci

Miesha Angelise Williams

Chelsea Victoria Yurkovich

IN THE GUILDHALL AT SMU, LINDA AND MITCH HART eCENTER

MASTER OF INTERACTIVE TECHNOLOGY

Pitchaya Kunarochrakse *Digital Game Development - Software Development*
Thesis: "Comparing Input Schemes for Multi-Touch Interfaces"

IN DEDMAN COLLEGE OF HUMANITIES AND SCIENCES

DEGREE OF BACHELOR OF ARTS

Sogand Bahrami-Negad *Political Science*
Adriana Marie Bechini *Philosophy; Psychology*
David Grant Brandon *Political Science*
Chase Andrew Iosue Buning *Sociology*
Rachel Elizabeth Campbell *Anthropology*
Travis Eugene Carlile *Public Policy*
Alexander Kent Christian *Economics*
Aaron Michael Davis *Philosophy*
Valeria De Fex *Spanish*
Grant Christopher Dennis *Markets and Culture*
Christopher C. Edwards *Psychology*
Mattie Abigail Eiland *Anthropology; International Studies*
Alexxis Diamond-Adolph *English Psychology*
Trevor Vietor Evans *History*
Juan Jose Garcia *Political Science*
Andrea Marie Headley *Psychology*
Kristina Ann Hoskens *English*
John Renken Hurdle II *Foreign Languages - Spanish*
Claire Rochelle Jones *Anthropology*
Kashima Nicole Jones *Psychology*
Carla Kaufmann *International Studies*
Timothy Emilio Kolostroubis *English*
Bernardo Lopez Mogollon *History Departmental Distinction: History; Honors in Liberal Arts;*
Kevin Jean-Christophe Mattice *International Studies*
Kayla Nichole Moore *Latin American and Iberian Studies*
David Cody Morton *History*
Robert Nathan Mowrey *History*
Alexander John Munoz *Economics; Markets and Culture*
Ivan Musah *Economics; Public Policy*
Kyle Alexander Ness *Sociology*
Sasha Sadighi Nouri *Psychology*
Tatiana Charmon Obey *International Studies*
Ana Teresa Olivares *English Honors in Liberal Arts*
McKenzie Leigh Redman *International Studies*
Sarah Tobias Reynolds *English*
Lorna Lavera Richardson *Foreign Languages - Spanish*
Ryan Lee Ross *Sociology*
Raymond Nicholas Russell *Psychology*
Rachelle Renee Schelhaas *Sociology*
Graham Andrew Schillaci *Public Policy*
Andrew Michael Schroeder *Political Science; Psychology*
James A. Sowell *Geology*
Katherine O. Stillson *Anthropology*
Kelechi Lance Ugwu *International Studies; Political Science*
Marilu Vidaurri, Jr. *Markets and Culture*
Mackenzie James Woeste *Philosophy*
*Youri Yenga *Political Science*

DEGREE OF BACHELOR OF SCIENCE

Nora Hassan Abdullah *Biological Sciences Magna Cum Laude*
Vinod Arora *Economics with Finance Applications*
Rachel Elizabeth Campbell *Geology*
Nicholas Enzo Cappellaro *Economics with Finance Applications*
Travis Eugene Carlile *Economics*
William Kent Ellert *Economics with Finance Applications*
Hannah Kate Ferrin *Sociology*
Emma Lyn Giddens *Geology; Mathematics*
Wyatt Wolcott Guggisberg *Economics with Finance Applications*
Claire Rochelle Jones *Geology*
Michael McNally Loftus *Economics with Finance Applications*
Bernardo Lopez Mogollon *Economics Honors in Liberal Arts*

*Major awarded for previously earned degree.

Kristopher William Lowry *Economics with Finance Applications*
Gabrielle Caroline Menz *Biological Sciences*
Cody Michael Merrill *Economics with Finance Applications*
Kyle Stephen Paterson *Geology Honors in Liberal Arts*
Xinyi Qu *Mathematics*
Blake Preston Rankin *Economics with Finance Applications*
Sergio Marcel Rios Chamorro *Economics with Finance Applications*

Faiz Ahmad Sayed *Economics with Finance Applications*
Graham Andrew Schillaci *Economics with Finance Applications*
Ryan Nicholas Spraggins *Economics with Finance Applications*
Connor Charles Tetrault *Economics with Finance Applications*
Ian J. Thorburn *Economics with Finance Applications*
Dung Tran *Mathematics*

IN MEADOWS SCHOOL OF THE ARTS

DEGREE OF BACHELOR OF ARTS

Emily Blair Babich *Journalism*
Sophie Hart Bransford *Advertising*
Julie Catherine Fancher *Journalism*
Kathryn C. Herrerias *Communication Studies*
Christopher Robert Hines *Film and Media Arts*
Jessica Celine Johnson *Advertising*
Kathrine Jennifer Krylova *Advertising*
Olivia Faith Ludwick Dohmen *Communication Studies*
Elizabeth A. Martin *Film and Media Arts*

Jared Michael Monmouth *Journalism*
Caroline Phillips Monteleone *Communication Studies*
Raquel Mariah Mooring *Communication Studies*
Noelle Kristen Mulholland *Advertising*
Joseph Randolph Neikirk II *Advertising*
Katherine Ann Petty *Film and Media Arts*
Lana Dee Phillips *Film and Media Arts*
Rachelle Rene Riley *Advertising*
Sophie Le Vongsombath *Advertising*

DEGREE OF BACHELOR OF FINE ARTS

Julia Elizabeth Eggleston *Art Magna Cum Laude*
Jeffrey Brett Jacobs *Theatre*

DEGREE OF BACHELOR OF MUSIC

Jon Michael Happel *Trombone Performance*
Marielle Joy Sheppel *Music Therapy*

IN EDWIN L. COX SCHOOL OF BUSINESS

DEGREE OF BACHELOR OF BUSINESS ADMINISTRATION

Ryan Lawrence Anderes <i>Finance</i>	Yulian Ma <i>Accounting</i>
Frederick Crocker Blue <i>Real Estate Finance</i>	Samuel Joseph Male <i>Finance</i>
Trey Nicholas Bonvino <i>Finance</i>	Cody Michael Merrill <i>Finance</i>
Jeffrey Roy Butt <i>Finance</i>	Stefano Milo <i>Finance</i>
Keith Brian Cummiskey, Jr. <i>Accounting</i>	Sean C. Nevarez <i>Finance</i>
John K. Dayton <i>Accounting</i>	Antonios Pothoulakis <i>Accounting</i>
William Marcus Dingler V <i>Management</i>	Hao Qi <i>Finance</i>
Dustin Myles Fontenot <i>Marketing</i>	Xinyi Qu <i>Accounting</i>
Humberto Garza Garza <i>Finance</i>	Matthew Joel Schklair <i>Marketing</i>
Meghan Elizabeth Hudak <i>Accounting</i>	<i>Magna Cum Laude</i>
Yip Ho Eric Hui <i>Finance</i>	Meghan Nicole Shaw <i>Management</i>
Robert M. James IV <i>Accounting</i>	Thomas Sanborn Byrne Shelton <i>Risk</i>
Julie Ann Kaye <i>Management</i>	<i>Management and Insurance</i>
<i>Summa Cum Laude</i>	Rex Thomas Simmons III <i>Accounting</i>
Tate Harrison Lanford <i>Finance</i>	Michael Benjamin Smith <i>Management</i>
Caroline Griggs Langley <i>General Business</i>	Bethany Michele Sweeney <i>Marketing</i>
Collin Michael Lecolou <i>Finance</i>	Phuc Trong Tran <i>Finance</i>

IN BOBBY B. LYLE SCHOOL OF ENGINEERING

DEGREE OF BACHELOR OF ARTS

James Turner Hopper, Jr. *Computer Science*
Cum Laude

DEGREE OF BACHELOR OF SCIENCE

Jonathan Adam Ishmael *Management Science*
David Andrew Peterman *Computer Science*

DEGREE OF BACHELOR OF SCIENCE IN ELECTRICAL ENGINEERING

Pingaew Chiangda
Honors in Liberal Arts

DEGREE OF BACHELOR OF SCIENCE IN MECHANICAL ENGINEERING

Stephen William Dunnigan
Thomas Perry Waters II

DEGREE OF BACHELOR OF SCIENCE IN CIVIL ENGINEERING

Tyler Benjamin Henrichs

IN ANNETTE CALDWELL SIMMONS SCHOOL OF EDUCATION & HUMAN DEVELOPMENT

DEGREE OF BACHELOR OF SCIENCE

Nadia Lynn Atiya *Applied Physiology and Sport Management*

Katrina Louise Beavers-Gutierrez *Applied Physiology and Sport Management*

Deah Berry Mitchell *Applied Physiology and Sport Management*

Christopher Gervaise Donnelly *Applied Physiology and Sport Management*

Julian Rees Fletcher *Applied Physiology and Sport Management*

Jeremy Donte Gray *Applied Physiology and Sport Management*

Shelby L. Hartweck *Applied Physiology and Sport Management*

Chayse R. Joubert *Applied Physiology and Sport Management*

Kendrick Lyn Koch *Applied Physiology and Sport Management*

Briseida Dennis Luna *Applied Physiology and Sport Management*

Dan Le Nguyen *Applied Physiology and Sport Management*

Vida Carolyne Samei *Applied Physiology and Sport Management*

Mackenzie L. Scovill *Applied Physiology and Sport Management*

Lindsay Danielle Strafuss *Applied Physiology and Sport Management*

Ricmonds Vilde *Applied Physiology and Sport Management*

SMU ENGAGED LEARNING

The mission of Engaged Learning is to provide an institutional framework for undergraduates to deepen their SMU education through capstone-level learning beyond the classroom, in research, service, internships and creative work, on-campus and in local and global communities. For more information, visit smu.edu/EngagedLearning.

Engaged Learning projects completed November 30, 2013

Morgan Rose Beckwith, candidate for the degree of Bachelor of Arts, Art History and Bachelor of Fine Arts, Dance

Student Engagement Project: *Investigations into the Contemporary Dance Company*

Jordan Fields, candidate for the degree of Bachelor of Arts, Communication Studies; Public Relations

Student Engagement Project: *Strategic Communication Plan for the SMU Spanish Club*

Justice Pirkey, candidate for the degree of Bachelor of Science, Mathematics

Student Engagement Project: *Asian Carp: Toxicology Study*

Sean Potter, candidate for the degree of Bachelor of Business Administration, Management

Student Engagement Project: *Transient Measurement Error in a Diverse Population*

William Miller Walker, candidate for the degree of Bachelor of Arts, French

Student Engagement Project: *Using Second Language Learning to Improve Self-Esteem among K-12 Homeless School Children of Dallas, Texas*



In 1911, a Methodist education commission made a commitment to establish a major Methodist university in Texas. More than 600 acres of open prairie and \$300,000 pledged by a group of Dallas citizens secured the university for Dallas, and it was chartered as Southern Methodist University. In appreciation of the city's support, the first building to be constructed on the campus was named Dallas Hall. It remains the centerpiece and symbol of SMU. When the University opened in 1915, it consisted of two buildings, 706 students, a 35-member faculty and total assets of \$636,540. The original schools of SMU were the College of Arts and Sciences, the School of Theology and the School of Music.

SMU is owned by the South Central Jurisdiction of the United Methodist Church. The first charge of its founders, however, was that it become a great university, not necessarily a great Methodist university. From its founding, SMU has been nonsectarian in its teaching and committed to the values of academic freedom and open inquiry.

Today SMU offers a comprehensive curriculum through Dedman College – the college of humanities and sciences – and six schools: Meadows School of the Arts, Edwin L. Cox School of Business, Bobby B. Lyle School of Engineering, Perkins School of Theology, Dedman School of

Law and Annette Caldwell Simmons School of Education and Human Development.

The University offers more than 100 undergraduate majors, master's degrees in more than 100 areas, professional degrees in two disciplines, Ph.D. degrees in 25 fields and 48 certificate programs. Enrollment for fall 2013 was 10,972, including 6,386 undergraduate students and 4,586 graduate and professional school students. SMU students come from all 50 states, the District of Columbia, Puerto Rico and 106 countries. About 77 percent of first-year students received some form of financial assistance for 2013-14. About 25 percent of the student body are minorities; 74 percent of undergraduates and 49 percent of graduate students report religious affiliation; 15 percent are Roman Catholic, 10 percent are Methodist and 5 percent are Baptist. Also represented in the student body are other Protestant denominations and other religions, including Judaism, Buddhism, Islam and Sikhism.

In addition to preparing students for graduate and professional schools, or more directly for their life's work, the University strives to enhance their social, moral, intellectual and religious development so that they may lead worthy lives as individuals and citizens of the nation and of the world.

THE HISTORY OF ACADEMIC PROCESSION AND REGALIA

The academic procession and the regalia worn by the faculty and officers of the University symbolically represent the continuing link between the modern American university and the founding of the great medieval universities in Europe – chief among them Bologna, Paris and Oxford. As those institutions were derived from the Catholic Church, the universities adopted many of the ceremonial trappings of the church in their official public functions.

The mace of the University, a symbol of the authority vested in the president by the Board of Trustees and representing the covenant between the president and the faculty, is borne by the president of the Faculty Senate. Though the order of the procession varies from university to university, at SMU it proceeds from the chief marshal through the ranks of the faculty and the officers of the University to the president, who is preceded by the mace-bearer.

The caps and gowns worn in the procession also vary from place to place. There are variations in design to indicate the degrees held by the wearers, and many universities in America have introduced colorful gowns and other distinguishing details (in place of the customary clerical black from which all originated). The caps, too, vary according to the customs of the university from which the wearer received a degree. While most American universities adopted the “mortarboard” style of Oxford,

others have chosen styles based on other European institutions. The color of the tassel worn with the cap may be black for any degree, or the color may be that of the faculty of the major field of learning (e.g., Arts, Engineering, Law). Persons holding doctoral degrees and governing officials of institutions are entitled to wear tassels of gold metallic thread.

Within the great varieties of styles and colors in gowns and caps, there has been one universally accepted code for the hood worn trailing down the wearer’s back. Originally, it was like the hood on the habit worn by monks and very useful for protection against the weather and even for begging for alms. Nowadays, the hood through length and color shows the degree and the specialization of the wearer, and the university that granted the degree.

Through these colorful ceremonies, SMU symbolically displays the continuity of its educational purposes with the origins of organized learning in the Western world.

Thomas R. Arp
Associate Professor *Emeritus* of English

Lorn L. Howard
Professor *Emeritus* of Electrical Engineering
Chief Marshal *Emeritus*
(1917-2012)

SOUTHERN METHODIST UNIVERSITY'S CUSTOM REGALIA

Candidates for degrees at SMU are robed in custom regalia, specially designed to incorporate SMU's colors and symbols.

The doctoral gown in dark blue includes velvet chevrons on each of the bell sleeves. The gown is marked by velvet panels down the front and around the neck. The front panels are embroidered in gold thread with the SMU seal, and gold braid outlines the chevrons and panels. It is cut much fuller than the other gowns and may be ornamented in color. Replacing the traditional mortarboard, an eight-sided, crimson red velvet tam with a gold silk tassel completes the regalia.

The master's gown, also in dark blue, has a front yolk outlined in red braid, and the SMU seal is embroidered in red on the left side. Like traditional master's robes, gowns are arranged so that the arm emerges from a long sleeve through a slit at the wrist. A mortarboard with a colored tassel representing the discipline in which the degree is earned also is worn.

Doctoral and master's candidates wear hoods that are 3½ feet long and 4 feet long, respectively. The velvet trimming, in the same order, is 3 inches wide and 5 inches wide. The color of the trim identifies the faculty. A partial list of faculty colors follows: Arts, Letters, Humanities – White; Music – Pink; Business – Drab; Philosophy – Dark Blue; Engineering – Orange; Science – Golden Yellow; Fine Arts – Brown; Theology – Scarlet; Law – Purple. The lining of the hood – that portion most visible from the rear – indicates the institution awarding the degree. SMU's hood lining is blue with red chevron.

The bachelor's gown in dark blue has the traditional characteristics of a bachelor's robe, including full front pleats and balanced fluting. Its distinguishing characteristics are the long pointed sleeves. A red silk stole embroidered in blue with the SMU seal is worn across the shoulders. Bachelor's gowns are worn with a tassel and mortarboard.

SMU's regalia visually honor the University's traditions and spirit, which we celebrate this morning.

PRESIDENTIAL COLLAR AND MEDALLION



Chains of office, also known as collars, were used as badges of office in the Middle Ages. Today they are custom-designed metal necklaces worn by the president during academic ceremonies as part of his or her regalia.

The chain of office designed for the 10th president of SMU, R. Gerald Turner, is made of bronze, a strong and durable metal. The medallion of the necklace is dominated by the University seal design, just as the seal is the centerpiece in the floor of the Rotunda in Dallas Hall, SMU's historic first building.

The seal is an appropriate choice for the design of the medallion because it represents the president's responsibility to the sound education of each and

every student at SMU. Each first-year and transfer student passes through Dallas Hall and views the University seal on his or her processional entry into the University at Opening Convocation. Upon graduation, students reverse the process during the Rotunda Recessional ceremony at the conclusion of the Baccalaureate Service during May Commencement weekend.

The bail, joining the medallion and the chain, represents the institution's bond between the faculty and the student body. Equally, the 32-inch chain, a work of art whose two ends are clasped together, represents the joining of the desire to teach and the eagerness to learn demonstrated by SMU's faculty and students.



Staffs that call groups to order are as old as civilization itself. Today's ceremonial maces descend particularly from medieval armor-piercing clubs topped by bludgeoning balls. These fierce weapons swiftly acquired symbolic meaning. By the 14th century, a mace, carried at the front of formal processions, required bystanders to note the authority and integrity of the event. In the 16th century, this formidable weapon lost its battle utility but took a symbolic turn: the spiked head evolved into a decorative orb. The European tradition by which universities presented maces on solemn occasions to signify their independence and protective power was adopted by their successors worldwide. The mace-bearer, who is the president of the Faculty Senate, leads formal ceremonies carrying this visible reminder of the University's history and status.

The 22-pound mace currently in use at SMU is linked to the inauguration of President Willis M. Tate (1954-1972) and is known as the Tate Mace. The 57-inch staff is topped by a 10½-inch orb that represents not only the University's worldly authority but also echoes its distinctive neoclassical style. The orb is impressed with the seal of the University and is encircled with SMU's motto, *Veritas Liberabit Vos* ("The truth will make you free"). Surmounting the orb is a cross painted vividly in SMU red, a reminder of SMU's religious heritage.

The designer and manufacturer of the Tate Mace are unknown. The mace had become heavily worn from 50 years of use and handling, and in 2008 it was totally refurbished under the direction of Project Manager Fred Banes by SMU's Office of Planning, Design and Construction.

History based on citation prepared by Alvina Bonnie Wheeler, associate professor of English.

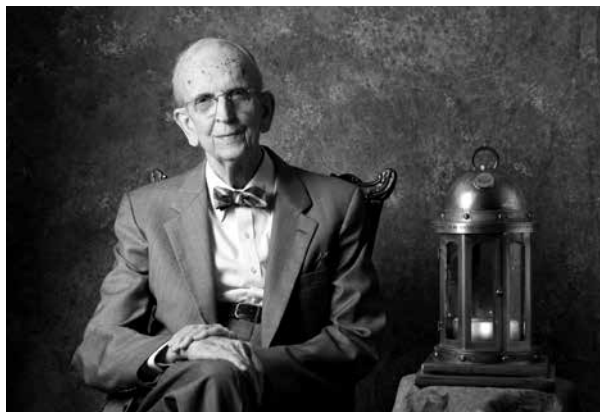

The Howard Lantern is dedicated to Professor Lorn Lambier Howard, chief marshal *emeritus* of SMU from 1978-1987, in honor of his role in shaping the traditions and protocol of SMU's modern-day academic ceremonies. Designed in 2008 and crafted out of steel, aluminum and water glass, the lantern symbolizes the Rotunda of Dallas Hall, the University's oldest building and centerpiece of the campus. Engraved around the base is the University's motto, *Veritas Liberabit Vos*, which means "The truth will make you free."

Around the top band are the words to "Varsity," SMU's alma mater. Each year during the May Baccalaureate Service, this lantern is handed down by the senior class president to a representative of the junior class, a symbolic passing of the light that sustains our University. The Howard Lantern serves as a reminder of the important traditions that make up our corporate University life and the light of learning and intellectual curiosity that shines within the students, faculty and staff here at SMU.

LEAVE A MARK ON THE HILLTOP THAT CELEBRATES YOUR GRADUATE'S ACCOMPLISHMENT

SMU is pleased to offer graduating seniors and their families the opportunity to be recognized with an etched paver on SMU's Centennial Promenade, to be constructed on Ownby Drive for the 100th anniversary of SMU's opening in 1915. By making a special \$100 gift, you can leave a legacy for future generations and celebrate the promise of the University's next 100 years.

Make your mark at smu.edu/paver.

If you have questions, please call 214-768-4525 or email donorrelations@smu.edu.

SMU MAIN CAMPUS

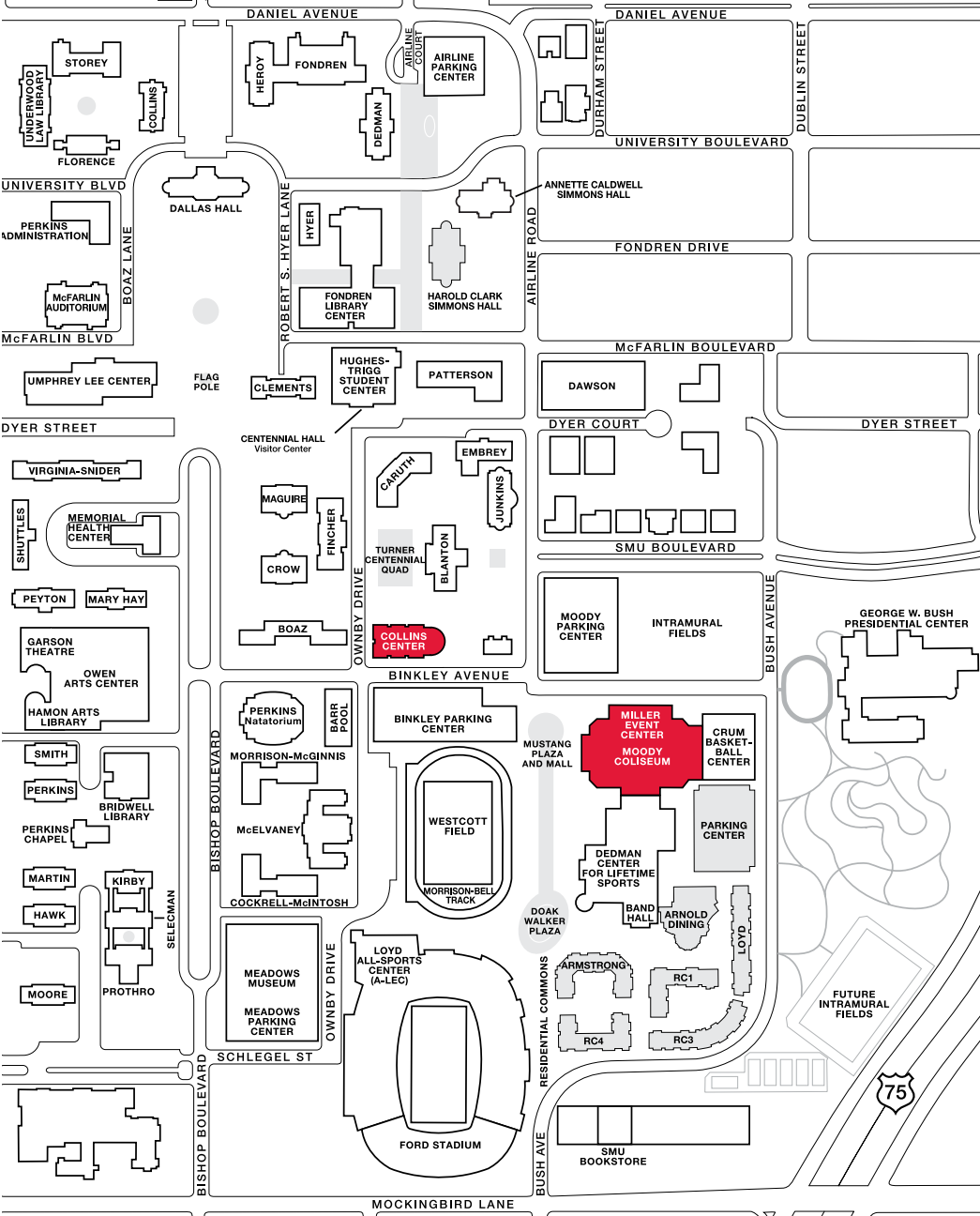

THE STAR SPANGLED BANNER

*Oh, say can you see, by the dawn's early light,
What so proudly we bailed at the twilight's last gleaming?
Whose broad stripes and bright stars, through the perilous fight,
O'er the ramparts we watched, were so gallantly streaming?
And the rockets' red glare, the bombs bursting in air,
Gave proof through the night that our flag was still there.
Oh, say does that star-spangled banner yet wave
O'er the land of the free and the home of the brave?*

Varsity

*Oh we see the Varsity,
Varsity, Varsity,
As she towers o'er the hill
Over there.
And our hearts are filled with joy,
SMU, SMU,
Alma Mater, we'll be true
Forever!*

SMU will not discriminate on the basis of race, color, religion, national origin, sex, age, disability, genetic information or veteran status. SMU's commitment to equal opportunity includes nondiscrimination on the basis of sexual orientation or gender identity and expression. 140744.1213



A private university with seven degree-granting schools, SMU is a distinguished center for teaching and research located in the heart of Dallas. SMU's 11,000 students benefit from small classes, leadership opportunities and its international reach.