

DECEMBER
COMMENCEMENT
CONVOCAATION



SOUTHERN
METHODIST
UNIVERSITY

DECEMBER 17, 2016

*Today we salute our graduates,
who stand ready to take the next steps
into the future. And we honor the
students, faculty, staff, parents and friends
who shaped SMU's first 100 years
and laid the foundation for an
extraordinary second century.*



ORDER OF EXERCISE

CARILLON CONCERT

Quarter Past Nine in the Morning
Cchea Nugent, Carillonneur
Fondren Science Tower

WELCOME

Kevin Paul Hofeditz, Ceremony Marshal

PRELUDIAL CONCERT AND FANFARES

Imperial Brass

ACADEMIC PROCESSIONAL

The audience remains seated during the academic processional and recessional

Thomas B. Fomby, Presiding Chief Marshal
Joseph F. Kobylka, Platform Marshal
Thomas W. Tunks, Marshal Lector

Candidates for Graduation

Representatives of the Faculties

The Platform Party

Stephen Jake Torres '11, '17, SMU Banner Bearer, Student Representative
and *ex officio* member of the SMU Board of Trustees

CALL TO ORDER

Steven C. Currall, Provost and Vice President for Academic Affairs

INVOCATION

Stephen W. Rankin, Chaplain and Minister to the University

NATIONAL ANTHEM

John Stafford Smith and Francis Scott Key
Imperial Brass

Performed by Nicole Bordelon '16, Candidate for degree of Bachelor of
Arts in Music and Bachelor of Business Administration in Marketing

REMARKS

Jeanne Stevenson-Moessner, President of the SMU Faculty Senate and
ex officio member of the SMU Board of Trustees

Blake Alan Rainey '17, Student Body President

SPECIAL RECOGNITIONS

Steven C. Currall

PRESIDENT'S STATEMENT

R. Gerald Turner, President of the University and *ex officio* member of the
SMU Board of Trustees

COMMENCEMENT ADDRESS

"Public Service in the 21st Century"

David O. Brown, Dallas Police Chief, retired

SPECIAL MUSIC

"SMU Forever"

Jimmy Dunne

Imperial Brass

Performed by Nicole Bordelon

CONFERRING OF DEGREES IN COURSE

Please refrain from applause until all candidates have been presented.

Gary Brubaker, Director of The Guildhall at SMU
Marc P. Christensen, Dean of Lyle School of Engineering
Jennifer M. Collins, Dean of Dedman School of Law
Thomas DiPiero, Dean of Dedman College of Humanities and Sciences
Craig C. Hill, Dean of Perkins School of Theology
Samuel S. Holland, Dean of Meadows School of the Arts
Albert W. Niemi, Dean of Cox School of Business
James E. Quick, Associate Vice President for Research and Dean of
Graduate Studies
Paige Ware, Dean *ad interim* of Annette Caldwell Simmons School of
Education and Human Development

ASSISTING:

John A. Hall '71, '73, '79, Executive Director of Enrollment Services and
University Registrar

Lisa Montes '13, '15, President of the SMU Staff Association

Joe Papari '81, Director of Enrollment Services for Student Systems and
Technology

IN GRATITUDE TO THE FACULTY

José Manuel Santoyo '16, Engaged Learning Fellow, Candidate for degree
of Bachelor of Arts in Human Rights and Spanish

THE FAREWELLS

Michael M. Boone '63, '67, Chair of the SMU Board of Trustees

Peter A. Lodwick '77, '80, Chair of the SMU Alumni Board and *ex officio*
member of the SMU Board of Trustees

BENEDICTION

Craig C. Hill

ALMA MATER

"Varsity"

Imperial Brass

Oh we see the Varsity,

Varsity, Varsity,

As she towers o'er the hill

Over there.

And our hearts are filled with joy,

SMU, SMU,

Alma Mater, we'll be true

Forever!

RECESSIONAL

OTHER MEMBERS OF THE PLATFORM PARTY

Gerald B. Alley '75, *Member of the SMU Board of Trustees*
Pamela D. Anthony, *Vice President for Student Affairs*
Brad E. Cheves, *Vice President for Development and External Affairs*
Rakesh Dahiya, *Treasurer and Chief Investment Officer*
Kenneth A. Hersh, *President and Chief Executive Officer of the George W. Bush Presidential Center*
David S. Huntley '80, *Member of the SMU Board of Trustees*
Paul B. Loyd, Jr. '68, *Member of the SMU Board of Trustees*
Bobby B. Lyle '67, *Member of the SMU Board of Trustees*
Gillian M. McCombs, *Dean and Director of Central University Libraries*
Bishop Michael McKee '78, *Member of the SMU Board of Trustees*
David B. Miller '72, '73, *Vice Chair of the SMU Board of Trustees*
Connie Blass O'Neill '77, *Member of the SMU Board of Trustees*
Jeanne L. Phillips '76, *Member of the SMU Board of Trustees*
Caren H. Prothro, *Member of the SMU Board of Trustees*
Chris Regis, *Vice President for Business and Finance*
Harold W. Stanley, *Vice President for Executive Affairs*
Paul J. Ward, *Vice President for Legal Affairs and Government Relations, General Counsel and Secretary*

OTHER MEMBERS OF THE GUILD OF MARSHALS

Nathan S. Balke, <i>School Marshal</i>	Roy L. Heller, <i>School Marshal</i>	Nancy Roberts, <i>School Marshal</i>
Richard S. Barr, <i>School Marshal</i>	Lynn Romejko Jacobs, <i>School Marshal</i>	Stephen Robertson, <i>Assisting Procession Marshal</i>
Charles Besio, <i>School Marshal</i>	Maribeth Kuenzi, <i>School Marshal</i>	Luke Robinson, <i>School Marshal</i>
Darryl Dickson-Carr, <i>Faculty Marshal</i>	Brian Molanphy, <i>School Marshal</i>	David Rosenfield, <i>School Marshal</i>
Ping Gui, <i>School Marshal</i>	Mark Nausha, <i>School Marshal</i>	David Sedman, <i>Doctoral Marshal</i>
Michael Hahsler, <i>School Marshal</i>	Thomas Osang, <i>Procession Marshal</i>	Ben Voth, <i>School Marshal</i>

Todd Chiscano, *Director of Academic Ceremonies*

SMU BOARD OF TRUSTEES 2016-17 IN ABSENTIA

Ruth Collins Sharp Altshuler '48	Antoine L.V. Dijkstra	Frances A. Moody-Dahlberg '92
William D. Armstrong '82	Gerald J. Ford '66, '69	Rev. Dr. Sheron Covington Patterson '83, '89, '96
Tucker S. Bridwell '73, '74	Antonio O. Garza, Jr. '83	Sarah Fullinwider Perot '83
Laura Welch Bush '68	Juan González	Rev. Paul L. Rasmussen '04
Pastor Richie L. Butler '93	Bishop Cynthia Fierro Harvey '99	Carl Sewell '66
Kelly Hogleund Compton '79	Frederick B. Hegi, Jr. '66	Richard K. Templeton
Jeanne Tower Cox '78	Clark K. Hunt '87	Richard Ware '68
Katherine Raymond Crow '94	Ray L. Hunt '65	Royce E. (Ed) Wilson, Sr.
Gary T. Crum '69	Bishop Scott J. Jones '81, '92	
Robert H. Dedman, Jr. '80, '84, <i>Secretary</i>	Scott J. McLean '78	

COMMENCEMENT SPEAKER

DAVID O. BROWN

David O. Brown is a Dallas native and retired Dallas police chief. A 33-year veteran of the Dallas Police Department, Brown joined the department as a police officer in 1983. Before taking over as chief, he served as first assistant police chief and as interim Dallas assistant city manager. He was sworn in as Dallas' 28th police chief in May 2010 and retired in October 2016. He is known for building and maintaining strong, transparent relationships with the community. During his tenure, Brown transitioned the department to a community policing-focused organization and implemented policies and training to ensure citizen and officer safety. He also expanded several community outreach programs and youth centered programs. Under Brown's leadership, the Dallas Police Department reduced the use of deadly force by more than 40 percent and reduced excessive force complaints by more than

80 percent. He gained national attention for his handling of a gunman's July 2016 ambush of five police officers who died working to protect participants in a downtown Dallas protest march. Brown holds a bachelor's degree and master's degree in business administration. He is a graduate of the Federal Bureau of Investigation National Academy, FBI National Executive Institute, Senior Management Institute for Police, the National Counter-Terrorism Seminar in Tel Aviv, Israel, and the United States Secret Service Dignitary Protection Seminar in Washington, D.C. Chief Brown also holds Master Peace Officer and Police Instructor certifications from the State of Texas. Brown will join ABC News as a contributor in January 2017. In March 2017 he will receive the J. Erik Jonsson Ethics Award from SMU's Maguire Center for Ethics.

DECEMBER 2016 AND JANUARY 2017

CANDIDATES FOR GRADUATE AND PROFESSIONAL DEGREES WITH HONORS

The students listed below have anticipated Latin honors based upon estimated academic information. A souvenir version of the confirmed honors will be posted online at smu.edu/registrar in January.

Donna Lynn Baker
Alexander M. Bridge
Andrew Richard Harper

Jon Jason Kendzie
Sungmoon Lee

Kathy Thompson Nations
Rodeen Talebi

CANDIDATES FOR BACCALAUREATE DEGREES WITH HONORS

The students listed below have anticipated honors based upon estimated academic information. These honors include Honors in Business, Honors in Liberal Arts, Departmental Distinction and Latin honors. A souvenir version of the confirmed honors will be posted online at smu.edu/registrar in January.

Lilliam Alexa Acosta
Marjorie Lise Anderson
Caroline Elizabeth Arterburn
Thomas Ira Atkins
Nathan Bradley Baldwin
Nicole Fantine Bordelon
Kaitlinh Kiernan Cai
Nicole C. Carezza
Jace Colten Covington
Michelle Machado Davis
Zainab Fatima
Felix Tobias Foerster
Katherine Quernheim Fuszner
Ronald Adam Garcia
Samantha Grace Hardin
Hannah Jean T. Hess

Samantha Jane Higgins
Ashley Jane Hong
Anthony Jacob Jeffries
Katherine Danielle Kerstetter
Jenna Leigh Kleiman
Aria Sharma Kopp
Meng-Wei Sven Lee
Jennifer Rose LeVasseur
Katherine Marie Logsdon
Nikola Milanko
Mariah Ashley Montero
Emily Nguyen
Francesca Isabella Pacifico
Lauren Ashley Pinzás
Audrey Glynn Reeves
Mary Carlyle Reid

Nicholas Alfred Riley
Danielle Cayla Schutte
*Jaerin Shim
Alexandra K. Silhanek
Brandy Denise Spencer
Kyle Bradley Swartz
Emilee Sage Throne
Olivia Harvard Varah
Margaret Madeline Wells
Michael Eugene Witwer
Justin David Wolfe
Morgan Celeste Wood
Kaci Leigh Wright
Zhiping Wu
Jacqueline Marie Yokoyama

DECEMBER 2016 AND JANUARY 2017

CANDIDATES FOR DEGREES

IN DEDMAN COLLEGE OF HUMANITIES AND SCIENCES

DEGREE OF DOCTOR OF PHILOSOPHY

Chelsea Denise McCarty Allen *Statistical Science*

BS Westminster College
MA University of Colorado
Dissertation: "Modeling of Heaped Cigarette Count Data"
Adviser: Daniel Heitjan

Marziyeh Badinloo *Molecular and Cell Biology*

BS University of Tehran, Iran
MS University of Kerman, Iran
Dissertation: "The Role of Peroxiredoxin-5 in Regulation of Aging and Immunity in *Drosophila*"
Adviser: Svetlana Radyuk

Daniel Whitman Houck *Religious Studies*

BA Wheaton College
MDV Princeton Theological Seminary
Dissertation: A Modern Thomist Account of Original Sin
Adviser: Bruce D. Marshall

Christopher Albert Kiahtipes *Anthropology*

BA Utah State University
MA Washington State University
Dissertation: Late Holocene Paleoenvironments and Anthropogenic Impacts in the Ngotto Forest, Central African Republic
Adviser: Karen Lupo

Bingchen Liu *Statistical Science*

BA Shondong University, China
Dissertation: "Ranked Set Sampling Estimators of Discrete Distribution Parameters and Estimation of Total from a Population of Unknown Size"
Adviser: Lynne Stokes

Ashutosh Pudasaini *Chemistry*

BS Texas Christian University
Dissertation: Structural and Functional Characterization of the Plant Photoreceptor Zeitlupe (ZTL)
Adviser: Brian D. Zoltowski

Thomas Adam Van Wart *Religious Studies*

BS Texas Christian University
MA ThM Dallas Theological Seminary
MTS Duke University
Dissertation: Neither Nature Nor Grace: Garrigou-Largrange, Barth, and Aquinas on the Epistemic Use of God's Effects
Adviser: Bruce D. Marshall

Di Yu *Economics*

BS Zhejiang Gongshong University
MA Southern Methodist University
Dissertation: Empirical Study of Asset Pricing Using Statistical Modeling Approach
Adviser: Nathan Balke

*Degree awarded posthumously

IN MEADOWS SCHOOL OF THE ARTS

DEGREE OF DOCTOR OF PHILOSOPHY

Joseph Ressler Hartman *Art History*

BA Goshen College

MA University of North Texas

“Modern Dreams: Building Machado’s Cuba, 1925-1933”

Adviser: Adam L. Herring

IN BOBBY B. LYLE SCHOOL OF ENGINEERING

DEGREE OF DOCTOR OF PHILOSOPHY

Rodman Abbott *Applied Science*

BA University of Minnesota Twin Cities

MS Saint Mary’s College of California

Dissertation: “Development of Leading Indicator of University Research Project Performance”

Adviser: Jerrell T. Stracener

Hossein Hashemi *Civil Engineering*

BSCIVE MSCE Sharif Univ, Iran

Dissertation: “Real-Time Traffic Network Management System With Decision Support Capabilities”

Adviser: Khaled F. Abdelghany

Chung Cheng Ho *Electrical Engineering*

BSEE Feng Chia University

MSEE Texas A&M University, Kingsville

Dissertation: “Aliasing, Ambiguities and Interpolation in Wideband Direction-of-Arrival Estimation Using Antenna Arrays”

Adviser: Scott C. Douglas

Jin Huang *Electrical Engineering*

BS MS Hunan University

Dissertation: “Broadened Waveguide Laser Structures and First-Order Grating Coupling Coefficients in Asymmetric Three-Layer Waveguides”

Adviser: Gary Alan Evans

Charlie Isaksson *Computer Science*

MS Mid Sweden University

Dissertation: “New Outlier Detection Techniques For Data Streams”

Adviser: Michael F. Hahsler

Edoardo Rubino *Mechanical Engineering*

BS MS University of Palermo

Dissertation: “Magnetic Field and Electric Field Effect on Magnetostrictive and Electrostrictive Photonic Resonators

Adviser: Tindaro Ioppolo

Indranil Sinharoy *Electrical Engineering*

BSEE Visveswaraiiah Technological University, Belgaum

MSEE Southern Methodist University

Dissertation: “Scheimpflug with Computational Imaging to Extend the Depth of Field of Iris Recognition Systems”

Adviser: Marc Christensen

Lin Zhu *Mechanical Engineering*

BS University of Science & Technology of China

MS Southern Methodist University

Dissertation: “Probing Effects of Defects on Ferroelectricity in Ferroelectric Thin Films:

Adviser: Jeong Ho You

IN ANNETTE CALDWELL SIMMONS SCHOOL OF EDUCATION AND HUMAN DEVELOPMENT

DEGREE OF DOCTOR OF PHILOSOPHY

Brett Joseph Grayson *Education*

BA Texas Christian University

Dissertation: Exploring the impact of STAAR on teacher turnover

Adviser: Kenneth Springer

IN PERKINS SCHOOL OF THEOLOGY

DEGREE OF DOCTOR OF MINISTRY

D. Steven Abbarow

Mark Ryan Bender

Lawanda Ann Hitt

Charlotte A. Jones

Lydell L. Scott

Grace Seok-Hwa Toh

DEGREE OF MASTER OF DIVINITY

Glenn J. Johnson

Jon Jason Kendzie

Thomas Kellner

Sungmoon Lee

Kathy Thompson Nations

Ailsa-Loraine Harl Odom

Georgiennette Rodriguez

DEGREE OF MASTER OF THEOLOGICAL STUDIES

Donna Lynn Baker

Andrew Richard Harper

IN DEDMAN SCHOOL OF LAW

DEGREE OF MASTER OF LAWS

COMPARATIVE & INTERNATIONAL LAW

Ummi Aisha Abubakar
Gloria E. Elaiho
Manuel Alejandro Grateron

Uchenna Geraldine Ike
Sofia López Galván
Sergio Alberto Oporto

Emilio Sanchez-Carpintero Aterido
Ihsan Soydan
Anastasia Triantafillis

TAXATION

Elizabeth C. Frost-Butler
Douglas Haloftis

Morgan Lee McVicker
Joshua S. Milam

Matthew S. Spradling

DEGREE OF JURIS DOCTOR

Alexander M. Bridge
Julia C. Gasc

Rhonda Diane Holcomb
Diana K. Milbourn

Andrew Isaac Pape
Rodeen Talebi

IN DEDMAN COLLEGE OF HUMANITIES AND SCIENCES

DEGREE OF MASTER OF ARTS

Ryan Patrick Breslawski *Anthropology*
Daniel Howard Crow *Economics*
Daniel Howard Crow *Molecular and Cell Biology*

Mary Catherine Groves *History*
Anna Hinton *English*
Canran Mao *Applied Economics*

Margarita Sala *Psychology*
Chelsey Werchan *Psychology*
Jordan Gabrielle Wondrack *Anthropology*

DEGREE OF MASTER OF SCIENCE

Ashwaq Nasser Albalawi *Physics*
Nourah Abdulrahman Allothman *Physics*
Thomas John Crutcher *Applied Statistics and
Data Analytics*
Matthew Carl Feickert *Physics*
Norah Abubakar M Hakami *Computational and
Applied Mathematics*
Madeline Claire Jones *Geology*

Sara Merrikhihaghi Lange *Chemistry*
Xiaochen Liu *Applied Statistics and Data
Analytics*
Madalyn McKay *Physics*
John Carl Riedman *Geology*
Jessica Kelly Robertson *Applied Statistics and
Data Analytics*

Matthew Seth Stein *Physics*
Peilong Wang *Physics*
Huanzhe Wang *Applied Statistics and Data
Analytics*
Peter Dorian Wendel *Applied Statistics and Data
Analytics*
Bin Xing *Applied Statistics and Data Analytics*

DEGREE OF MASTER OF SCIENCE IN APPLIED ECONOMICS AND PREDICTIVE ANALYTICS

Alhawra Abdullah Alshayeb
Ashton Suzanne Chmielewski

Zihao He
Yuxin Wang

Daotan Zhang
Xiaolu Zhang

IN MEADOWS SCHOOL OF THE ARTS

DEGREE OF MASTER OF FINE ARTS

Diamond Michelle Gray *Art*

DEGREE OF MASTER OF MUSIC

Peter Mugga *Music Education*
Ryan Christopher Reeson *Instrumental
Conducting*

Daniel Travis Salisbury *Piano Performance &
Pedagogy*
Ludivina Srinivasan *Music Education*

Andrew James Willis *Clarinet Performance;
Instrumental Conducting*

DEGREE OF MASTER OF MANAGEMENT IN INTERNATIONAL ARTS MANAGEMENT

Lya Pamela Alonso Cuevas *International Arts
Management*
Mariana Cascante Cárdenas *International Arts
Management*
Anne D'Amours Mc Donald *International Arts
Management*

Charlotte Constance Diwan *International Arts
Management*
Kassidy Greiner *International Arts Management*
Tiffanie Marie Catherine Guffroy *International
Arts Management*
Brendan Morel Healy *International Arts
Management*

Brittany Yvonne Johnson *International Arts
Management*
Robert Joseph O'Brien *International Arts
Management*
Kirby Michelle Richards *International Arts
Management*

IN EDWIN L. COX SCHOOL OF BUSINESS

DEGREE OF MASTER OF BUSINESS ADMINISTRATION

Lucas R. Altoe *Real Estate*
Michael Thomas Bandy *Finance*
Iris Maria Briscoe *Management; Strategy & Entrepreneurship*
Dustin Brence Bruce *Finance*
Robert Joseph Bruning *Finance*
Carly Christine Bucklin *Marketing*
Maria Gabriela Canales Martinez *Finance*
Elizabeth Marie Cary *Marketing*
Joshua Alan Chastant *Finance*
John Nels Cialdini *Strategy & Entrepreneurship*
Samuel Gregory Cook *Finance*
Carlton Stokes Cornelius *Finance*
Matthew Paul Funk *Management; Strategy & Entrepreneurship*

Ana Moon Glass *Strategy & Entrepreneurship*
Daniel James Glassanos *Finance*
Aneel Kumar Gogula *Strategy & Entrepreneurship*
William Moran Hickey III *General Business*
Russell Morgan Holloway II *Finance*
Margaret Elaine Ingels *Business Analytics; Finance*
Chaitanya Jasti *Strategy & Entrepreneurship*
Carrie Lee Kenrick *Marketing*
Nathan Kyle Lockhart *Management; Strategy & Entrepreneurship*
Simanta Vijoy Mahanta *Business Analytics; Information and Operations*

Ivan De Jesus Martinez *Strategy & Entrepreneurship*
Derrick Anthony May *Finance*
Dina S. Miqdadi *Business Analytics; Strategy & Entrepreneurship*
Brandon J. Mohler *General Business*
Jose Michel Nader *Strategy & Entrepreneurship*
† Donald Wesley Oglesby, Jr. *Strategy & Entrepreneurship*
Eric A. Rohne *Strategy & Entrepreneurship*
William D. Saponaro *Finance*
Hunter Scott Stensrud *Strategy & Entrepreneurship*
Chase A. White *Finance*
Benjamin McCoy Williams *Marketing*

DEGREE OF MASTER OF SCIENCE IN ACCOUNTING

Xin Ma *Accounting; Assurance and Advisory* Ningyi Xiang *Accounting; Assurance and Advisory* Zhechen Zhu *Accounting; Assurance and Advisory*

DEGREE OF MASTER OF SCIENCE IN FINANCE

Matthew Korhase Lockard

IN BOBBY B. LYLE SCHOOL OF ENGINEERING

DEGREE OF MASTER OF ARTS

Seaver Thomas Myers *Sustainability and Development* KayLynne Renae Phillips *Sustainability and Development*

DEGREE OF MASTER OF SCIENCE

Shannon Toomim Accardo *Systems Engineering*
Ashley Victoria Agapiou *Operations Research*
Ahmed Ali Alamri *Security Engineering*
Ayed Ibrahim M. Alayed *Telecommunications and Network Engineering*
Elisa Fernanda Alanis Avila *Systems Engineering*
Majed Abdullatif Albladi *Systems Engineering*
Waad Riadh F. Aldndni *Software Engineering*
Meshal Ahmed Aldurehem *Systems Engineering*
Abdullah Mohammed Almoamar *Systems Engineering*
Hussam Saeed H. Alshehri *Telecommunications and Network Engineering*
Albert Edward Arnold IV *Systems Engineering*
Deborah Ann Back *Security Engineering*
Mohammed Ahmed M Binkhodeir *Systems Engineering*
Danny Bynum *Systems Engineering*
Ian Treaster Campbell *Systems Engineering*
Michael Lawrence Curry *Security Engineering*
Jay Michael Demmler *Systems Engineering*
Tejas Prakash Deshmukh *Telecommunications and Network Engineering*
Tehashree Devale *Computer Science*
Tushar Ashok Dhanani *Telecommunications and Network Engineering*
Khushboo Ashok Dhanani *Telecommunications and Network Engineering*
Stephen William Dickison *Systems Engineering*
Xiaoguang Duan *Computer Science*
Jimmy Eduardo Espitia *Systems Engineering*
Jerome Marcus Forbes *Systems Engineering*

Denishkumar Virendrakumar Gandhi *Telecommunications and Network Engineering*
Milind Bharatkumar Gandhi *Telecommunications and Network Engineering*
Jason Anthony Gmeiner *Systems Engineering*
Preethi Matada Gnanaswamy *Telecommunications and Network Engineering*
Nirav Rajeshkumar Gohel *Telecommunications and Network Engineering*
Matthew Mahan Gomez *Security Engineering*
Angel Vega Gomez *Telecommunications and Network Engineering*
Connor Pratt Gracie *Operations Research*
Jeffery Scott Greenwood *Systems Engineering*
Eugenio Cuvin Hari, Jr. *Systems Engineering*
Robert Bandy Jeffrey *Systems Engineering*
Monica John *Telecommunications and Network Engineering*
Sairam Kailaswar *Telecommunications and Network Engineering*
Gity Karami Mirazizi *Software Engineering*
Stephen K. Karanja *Telecommunications and Network Engineering*
Manasa Katakam *Telecommunications and Network Engineering*
Rahul Khandalkar *Datacenter Systems Engineering*
Vipul Kohli *Computer Science*
Sural Gopalbhai Labha *Telecommunications and Network Engineering*
T. Frank Frank Lawlis *Telecommunications and Network Engineering*

Jiwoo Lee *Systems Engineering*
Robert Frederick Lehmann *Security Engineering*
Anan Long *Computer Science*
Michael A. Lowery *Systems Engineering*
**Casey Lu *Systems Engineering*
Rutuja Kapil Mandhare *Software Engineering*
Ashwini Anil Mane *Software Engineering*
Rachel Melissa McCune *Manufacturing Systems Management*
**Aasutosh Bhagavatiprasad Mehta *Telecommunications and Network Engineering*
An B. Nguyen *Security Engineering*
Philip Nguyen *Applied Science*
**Shahrzad Niakan *Operations Research*
Hilbert Taylor Nzia *Security Engineering*
William Fraser Osler *Manufacturing Systems Management*
Liang Pan *Computer Science*
Abhishek Nabin Panda *Telecommunications and Network Engineering*
Harshil Lalbhai Patel *Telecommunications and Network Engineering*
**Japan Naginbhai Patel *Telecommunications and Network Engineering*
Pranav Kamlesh Patel *Telecommunications and Network Engineering*
Prince Dineshbhai Patel *Software Engineering*
Rith Pich *Security Engineering*
Travis Jay Ream *Systems Engineering*
Alejandra Reyes *Systems Engineering*
Emanuel Ripandelli *Telecommunications and Network Engineering*

** Spring 2016

† Spring 2017

Jacob Valdez Rodriguez *Security Engineering*
Rohan Sasan *Telecommunications and Network Engineering*
Amardeep Singh *Systems Engineering*
Bradley Kreig Skaggs *Systems Engineering*

Mike John Andrew Solari *Security Engineering*
William D. Spurgin *Computer Science*
Virginia Lee Taylor *Systems Engineering*
James Villines *Security Engineering*
Duoqi Wang *Computer Science*

Dallas Marcus William Wright *Systems Engineering*
Karan Sunil Yadav *Telecommunications and Network Engineering*
Jessica Yeh *Computer Science*

DEGREE OF MASTER OF SCIENCE IN CIVIL ENGINEERING

Hamad Sannat Alotaibi

Cesar Augusto Ampueda

Cindy Beatriz Arteaga

DEGREE OF MASTER OF SCIENCE IN COMPUTER ENGINEERING

Ryan Carl Tanner

Boyu Wang

Chen Zhao

DEGREE OF MASTER OF SCIENCE IN ELECTRICAL ENGINEERING

Paul Alexander Coroneos
**Jesalkumar Chetan Desai
Nastasha S. Gerlt
Jun Gong

Chetan Shankar Kurade
Seok Hee Lee
Yamin Li
Nilay Ajaykumar Shah

Charles Dwayne Stevens
Zhiyao Zeng

DEGREE OF MASTER OF SCIENCE IN ENGINEERING MANAGEMENT

Abdullah Mohammed Almoamar
Mohammed Ahmed M. Binkhodeir
Juan Elizondo Clark

Colin Anthony Henry
Ashish Kumar
Alfredo Jose Morales Galindo

Jorge Luis Serrano Ahumada
Charles Dwayne Stevens
Mimi Tye Wilfong

DEGREE OF MASTER OF SCIENCE IN ENVIRONMENTAL ENGINEERING

Abdullah Sulaiman M. Alnasser

DEGREE OF MASTER OF SCIENCE IN ENVIRONMENTAL SCIENCE

Marwa Salah Muwarie

DEGREE OF MASTER OF SCIENCE IN INFORMATION ENGINEERING MANAGEMENT

Ameen Mohammed Alahmari
Moneerah Abdulhameed Alboulayan
Naif Salem Altamimi
John Joseph Christin

David Alejandro Dessommes
Tejaswi Patrick Dmello
Quinn dameon Flagg
Tara Jeanne Harris

Shay Trent Mayo
Bidusi Rana

DEGREE OF MASTER OF SCIENCE IN MECHANICAL ENGINEERING

Ibrahim Alarifi
Mohammed Jamal A. Kuku
Pedro López-Velarde Peña

Adnan Abdullah H. Musarrihi
Ahmad Saleh Saleh
Shahriar Shams

Abuagila M. Mohamed Slama
Hao Zhang

IN ANNETTE CALDWELL SIMMONS SCHOOL OF EDUCATION AND HUMAN DEVELOPMENT

DEGREE OF MASTER OF ARTS IN DISPUTE RESOLUTION

Anthony Paul Blackburn
Leslie Cocke
Lisa Ann Dail

Mia Raven Daniels
Caelie Fryers
Jessica W. Lunce

Patrick Alan Montgomery
Jasmine Latrice Sanders
Gwendolyn LaShun Smith

DEGREE OF MASTER OF BILINGUAL EDUCATION

Gabriela Camacho
Daisy Vianey Cano-Esparza

Arlene Vanessa Delgado

Esmeralda Orozco

DEGREE OF MASTER OF EDUCATION

Elise Christine Abbott *Educational Leadership*
Cameron Alexander Agraz
Alexandra Elizabeth Allred
Sara Margaret Carraway
Ericka Michelle Contreras
Elizabeth Kate Corley
Jennylind Morris Doyle *Educational Leadership*
Katie Elaine Frink *Educational Leadership*

Brian Charles Hoff
Kristen Grace Johnson
Morgan Lea Lenoir
Dominique Nicole Lyons
Erika Jacqueline Machuca
Gina Marie Maffucci
Elizabeth Claire Martin
Joseph Francis Monroy *Educational Leadership*

Heather Ann Negri-Wooten
George Stephen Opudo
Toni Leigh Patrick
Margaret Catalina Pyffer
Katelyn Anna Sokol
Maryelise Torp-Pedersen

** Spring 2016

DEGREE OF MASTER OF LIBERAL STUDIES

† Purity Ateku *Global Studies; Organizational Dynamics; Liberal Studies*

Victoria Tidmore Correll *Humanities; Organizational Dynamics; Liberal Studies*

Amanda Leigh Day *Humanities; Liberal Studies*

Kristen Marie Donohoo *Humanities; Liberal*

Marguerite Florence Evans *Humanities; Liberal Studies*

Ali Farid Garcia-Voissem *Global Studies; Human Rights and Social Justice; Liberal Studies*

Andre' Leah Gorzell *Humanities; The Arts and Cultural Traditions; Liberal Studies*

Laura O'Dell Graham *Creative Writing; Liberal Studies*

Harrison Ross Green *Humanities; Liberal Studies*

Christina Nicole Green *Communication, Media, and Technology; Liberal Studies*

Hope Mary Holz *Creative Writing; Liberal Studies*

Sharron Lynne Hunt *The Arts and Cultural Traditions; Liberal Studies*

Richard Rejino *Creative Writing; Liberal Studies*

Rowland King Robinson

John L. Schaffler IV *Humanities; Liberal Studies*

Chanel Monet Thomas *Communication, Media, and Technology; Liberal Studies*

Howard Vestal *Humanities; Liberal Studies*

DEGREE OF MASTER OF SCIENCE IN COUNSELING

Danielle Erin Adams

Natalie Paige Barrett

Jennifer Diane Boehm

Kaitlyn Elizabeth Brown

Madeline Dallas Buckthall

Elizabeth Ashley Busby

Margaret English Butler

Amy Cain Cox

Cameron Wesley Davis

Camilia Luisia Dugay

Andreanna Jo Duron

Lauren Marie Fleschler

Laura Alexandra Frazee

Sherri Gillum Hathaway

Linda Diane Graham

Brittanie Lynette Gray

Benjamin Knight Griffin

Ian Christopher Hammonds

Elizabeth Bonnin Igo

Alexandra Eleanor Jodaitis-Rodriguez

Dana C. Johnson

Kyleigh Rayann Johnson

Katie Ann Joray

Travis John Kern

Regina Boulay Martinez

Carlotta Marie Moore

Ebonii T. Nelson

Alexandra Elizabeth Parrish

Cynthia Jane Payne

Jamie Ann Potter

Chelsea D. Pratt

Elizabeth Bradbury Reynolds

Alexandra Rijken

Kathleen Lynette Riojas

Ana Marcela Rodriguez

Victoria Nyanda Sam-Kpakra

Sarah Jayne Stillwell

Sarah Ann Thalhimer

Paxton Kent Van Klompenburg

Sarah McKinlay Vaught

Grace M. Viere

Meagan Anne Wilson

Elizabeth Ellery Woods

DEGREE OF MASTER OF SCIENCE IN SPORT MANAGEMENT

Kacie Michelle Kamp

Nicholas Zitaglio

CERTIFICATE OF ADVANCED GRADUATE STUDIES

Peter Andrew McCullough *Liberal Studies*

THE GUILDHALL AT SMU, LINDA AND MITCH HART eCENTER

DEGREE OF CERTIFICATE IN DIGITAL GAME DEVELOPMENT

Soraya Caroline Abtahi *Specialization in Art Creation*

Brian Kenneth Applegate *Specialization in Production*

Albert Chen *Specialization in Software Development*

Edward Dearien *Specialization in Production*

Christian Evan Erali *Specialization in Level Design*

Tyler Bruce George *Specialization in Software Development*

Lauryn Ashley Gordon *Specialization in Level Design*

William Denver Hood *Specialization in Art Creation*

Kevin M. Kim *Specialization in Level Design*

Marc S. Mixon *Specialization in Production*

Lisa Maria Ortiz *Specialization in Level Design*

Benjamin Richard Parise *Specialization in Art Creation*

Cesar Rocha *Specialization in Software Development*

Andrew Socha *Specialization in Software Development*

Christian Walker *Specialization in Software Development*

Mai Song Yang *Specialization in Level Design*

Rukuan Yang *Specialization in Software Development*

DEGREE OF MASTER OF INTERACTIVE TECHNOLOGY

Soraya Caroline Abtahi *Digital Game Development - Art Creation*

Brian Kenneth Applegate *Digital Game Development - Production*

Edward Dearien *Digital Game Development - Production*

Christian Evan Erali *Digital Game Development - Level Design*

Tyler Bruce George *Digital Game Development - Software Development*

Lauryn Ashley Gordon *Digital Game Development - Level Design*

Kevin M. Kim *Digital Game Development - Level Design*

Lisa Maria Ortiz *Digital Game Development - Level Design*

Benjamin Richard Parise *Digital Game Development - Art Creation*

Rukuan Yang *Digital Game Development - Software Development*

Mai Song Yang *Digital Game Development - Level Design*

IN RESEARCH AND GRADUATE STUDIES

DEGREE OF MASTER OF SCIENCE IN DATA SCIENCE

Joshua Adam Allbright

Jason Daniel Brazeal

Michael Howard Burkhardt

Ting-Yu Chang

Elton Scott Cooley

Kevin Patrick Durham

Lalit Gulati

Nicole Ronaë Merkle-dove

Christopher Jason Myhill

James Edward Taber

Ralph Douglas Taite

Brayden Michael Van Ackeren

Kareem Williams

IN DEDMAN COLLEGE OF HUMANITIES AND SCIENCES

DEGREE OF BACHELOR OF ARTS

- Carlton Allen Adams *Economics; Public Policy*
Saleh Sulaman Aldouyan *Economics*
Andrew William Alexander *Psychology*
Isabel Alfaro Cuevas *Psychology*
Mario Felipe Aristizabal *Markets and Culture*
Caroline Elizabeth Arterburn *Psychology*
Thomas Ira Atkins *Human Rights; Religious Studies; Spanish*
Brian King Bass *Political Science*
Henry Steven Behrle *Economics*
Raphaelle Valerie Bernier *Psychology*
Natalie Mary-Nicole Best *Psychology*
Thomas Matthew Blas *Political Science*
Elliott Michael Bouillion, Jr. *Economics*
Hannah Claire Catherine Brimelow *English*
Charles Henderson Butterworth *History*
Kaitlinh Kiernan Cai *Psychology*
Fabio Augusto de Ceita Caposso *Economics*
Nicole C. Carenza *Environmental Studies*
Nikki Alexandra Carr *Political Science*
Victoria Daniela Castillo *Psychology*
Christina Constance Collier *Biological Sciences*
Ali Asad Damani *Economics*
Matthew Howard Davis *Sociology*
Claire Simmons Dawson *Psychology*
Jordan Nicole Dean *Economics*
Katherine Elizabeth Dickman *Markets and Culture*
Jason Ralph Eck *Markets and Culture*
Cecilia Gabriela Emden Hands *Human Rights*
Kayla Nicole Finstein *Human Rights; Political Science*
Lauren Luz Gonzalez *Philosophy; Psychology*
Eli Graff *Markets and Culture; Spanish*
Jahan Vir Guram *Political Science*
Forrest Lee Hebron *Human Rights*
Morgan Alane Heise *Health and Society; Markets and Culture*
Blaine M. Hightower *History*
Abeer Hikmat Hallak *International Studies*
Ashley Jane Hong *Markets and Culture*
John Phillip Howard *Economics*
Isaac Huerta *Markets and Culture*
Sarah Elizabeth Huff *Political Science*
Haley Lawrence Hughes *Psychology*
Christopher Danforth Ivie *Economics*
Matthew Thomas Jeffery *Economics*
Anthony Jacob Jeffries *Economics; History; Public Policy*
Allison C. Johnson *Human Rights*
Ann Katherine Kelly *French*
Kelsey S. Landrum *Psychology*
Jennifer Rose LeVasseur *English with a Creative Writing Specialization*
Roderick C. Linnear *Philosophy*
Katherine Marie Logsdon *Biological Sciences*
Alan H. Marull *Economics*
Ella Dedman Mathews *Markets and Culture*
Megan Moriarty McNicholas *History*
Daniel Christian Meador *Political Science*
Yasmeen Sami Mohamed *International Studies*
Charles Andres Molho *Philosophy*
Woodford James Mooers IV *Markets and Culture*
Deanna L. Moon *Markets and Culture*
Shannon Lee Moroney *English*
Stephanie Gayle Nonnemacher *Sociology*
Laura Maree Ocadiz *Anthropology*
Franklin Ortega *History*
Connor Page *Economics*
Christina Maria Papatonis *Psychology*
Brian Junghoon Park *Psychology*
Lauren Ashley Pinzàs *Psychology*
Schon Saeed Raymond *Religious Studies*
Morgan Alexandra Rees *History*
Horace Rashaad Richardson *Environmental Studies*
Nicholas Alfred Riley *Chemistry*
Salvador Jason Robles *Political Science*
Uchechi Rochas *International Studies*
Daniel Ray Rossi *Markets and Culture*
Mackenzie Ann Ruh *Markets and Culture*
Dion Luwynn Sanders, Jr. *Sociology*
Jose Manuel Santoyo *Human Rights; Spanish*
Arel Sayer *Geology*
Samantha Morgan Scheer *English*
Danielle Cayla Schubbe *Psychology*
Ashley Christine Schumacher *International Studies*
Davis Phillips Schwenke *Political Science; Public Policy*
Jessica Lee Shaw *Markets and Culture*
*Jaen Shim *English with a Creative Writing Specialization; Political Science*
Casandra Shulenberger *Political Science*
Carly Hughes Shuttlesworth *Markets and Culture*
Sara Danielle Smith *Markets and Culture*
Taylor A. Souryachak *Psychology*
Brandy Denise Spencer *English; History*
Lesta M. Stacy *Anthropology; Psychology*
James Robert Sullivan *Markets and Culture; Public Policy*
Emilee Sage Throne *English*
Jasmine M. Trotter *Psychology*
Luke Thomas Twombly *Economics*
Erica Vega *Biological Sciences*
Laura Anne Victor *English*
Maria del Carmen Virzi Salerno *International Studies*
Khalid H. Walji, Sr. *Markets and Culture*
Margaret Madeline Wells *French*
Tyler Garrett Wilkerson *Public Policy*
Kaci Leigh Wright *Psychology*
Jingya Yan *Sociology*
Jacqueline Marie Yokoyama *French*

DEGREE OF BACHELOR OF SCIENCE

- Madeline Rose Abuelafiya *Biological Sciences*
Andrew William Alexander *Biochemistry; Mathematics*
Caroline Elizabeth Arterburn *Health and Society*
Michael Joseph Baiocchi *Economics with Finance Applications*
Yousef Raed Darwish *Biological Sciences*
Thuy Truong Do *Economics with Finance Applications*
Cecilia Gabriela Emden Hands *Health and Society*
Armando Familiar Gonzalez *Economics with Finance Applications*
Zainab Fatima *Biological Sciences*
Zachary R. Fout *Mathematics*
Michael Vincent Frank *Sociology*
Edmundo Andres Gil Sada *Economics with Finance Applications*
Wesleigh Ruth Gwinn *Biological Sciences*
Andrew Garrett Halverstadt *Mathematics*
Moez Janmohammad *Physics*
Alikhan Amirali Karimi *Biochemistry*
Ann Katherine Kelly *Economics with Finance Applications*
Jenna Leigh Kleiman *Mathematics*
Katherine Marie Logsdon *Health and Society Applications*
Michael J. Mauro *Economics with Finance Applications*
Nikola Milanko *Biological Sciences*
Bernardo Molina Gutierrez *Economics with Finance Applications*
Mariah Ashley Montero *Biological Sciences*
Carlos Andres Moreno *Economics with Finance Applications*
Robert Leonard Nelson *Economics with Finance Applications*
Richard Sumner Nichols *Economics with Finance Applications*
Naveed Arsalon Papari *Mathematics*
Connor William Pearl *Economics with Finance Applications*
Cameron James Purse *Economics with Finance Applications*
Audrey Glynn Reeves *Chemistry*
Carlen J. Richbourg *Economics with Finance Applications*
Maira Masood Siddiqui *Economics*
Alexander T. Siems *Statistical Science*
Scott Richard Slawson *Economics with Finance Applications*
Snigdha Smriti *Biological Sciences*
Kevin Octavio Suarez *Biological Sciences*
Winston Junghoon Suh *Biological Sciences*
Kyle Bradley Swartz *Biochemistry*

*degree awarded posthumously

Hannah Claire Taylor *Economics with Finance Applications*
Margaret Exley Tollefsen *Mathematics*
Krystle Schae Vela *Mathematics*
Nya D. Watson *Sociology*

Tyler Garrett Wilkerson *Economics with Finance Applications*
Kaitlin Ann Willis *Statistical Science*
Michael Eugene Witwer *Biological Sciences*
Chayapat Wongchindawest *Economics with Finance Applications*

Connor Toshiro Kim Yakushi *Economics with Finance Applications*
Stefan James Zaidenweber *Economics with Finance Applications*

IN MEADOWS SCHOOL OF THE ARTS

DEGREE OF BACHELOR OF ARTS

Isabel Alfaro Cuevas *Advertising*
† Allison Lee Arcidiacono *Communication Studies*
Nathan Bradley Baldwin *Journalism*
Nicole Fantine Bordelon *Music*
Hannah Claire Catherine Brimelow
Communication Studies
Sydney Elizabeth Dawson *Fashion Media*
Michaela Diane Douglas *Advertising*
Gabriela Caroleena Dowling Corrie *Advertising*
Tala Duwaji *Art History*
Madeline Sara Foster *Public Relations and Strategic Communication*
Megan Lorraine Ghrist *Advertising*

Shuntavia Sha'neil Hearne *Fashion Media*
Haley Conner Ivy *Fashion Media*
Robert Bennett Kendall *Communication Studies*
Sean Cameron Kennedy *Advertising*
Milan Khatami *Communication Studies; Public Relations and Strategic Communication*
Aria Sharma Kopp *Fashion Media; Journalism*
Katherine Brynne Kuntz *Advertising; Public Relations and Strategic Communication*
Madison Catherine Ladymon *Advertising*
Meng-Wei Sven Lee *Music*
Audrey Nicole Miranda *Film and Media Arts*

† Q.P. Olivia Nguyen *Journalism*
Stephanie Gayle Nonnemacher *Film & Media Arts*
Lauren Ashley Pinzás *Music*
Josua Abe Prawiromaruto *Creative Computing*
Jessika Mariana Roude Aoun *Journalism*
Katarina Louise Sipan *Communication Studies*
Bronson Garrett Two Skies Skinner *Film and Media Arts*
McHenry David Taylor *Film and Media Arts*
Austin Davis Whittle *Communication Studies*
Damien Zuniga *Advertising*

DEGREE OF BACHELOR OF FINE ARTS

Jace Colten Covington *Theatre*
Chris P. Coyne *Art*
Sasha Maya Ada Davis *Theatre*

Nicolas Gonzalez *Art*
Ian Eric Hill *Theatre*
Cameron Elliot Mills *Theatre*

Ryan Andrew Stewart *Art*
Andrew Kelly Tyler *Art*

DEGREE OF BACHELOR OF MUSIC

Edward Paul Fretheim *Double Bass Performance*
Jennifer Rose LeVasseur *Music Therapy*

Haley Elizabeth Stead *Music Therapy*
Collin Craig Turner *Music Therapy*

Morgan Celeste Wood *Music Therapy*
Dayton Carl Young *Music Education*

IN EDWIN L. COX SCHOOL OF BUSINESS

DEGREE OF BACHELOR OF BUSINESS ADMINISTRATION

Lilliam Alexa Acosta *Marketing*
Stephen Lyle Alexander *Accounting*
Marjorie Lise Anderson *Management*
Carmen Elizabeth Barrett *Finance*
Mauri Ben-Shabat *Marketing*
Nicole Fantine Bordelon *Marketing*
Elliott Michael Bouillion, Jr. *Finance*
Vaszilisza Bulgakova *Marketing*
Nicole C. Carenza *Finance*
Alexandria K. Celli *Marketing*
Justin I. Chen *Accounting*
Preksha Chowdhary *Finance*
Samuel Benjamin Clark *Financial Consulting*
Jordan Leigh Clegg *Marketing*
Matthew Robert Curran *Accounting*
Ali Asad Damani *Finance*
Michelle Machado Davis *Accounting*
Jordan Nicole Dean *Finance*
Keon Ebrahimi *Finance*
Djanganor Emmanuel Famie *Finance*
Amin Fooman *Finance*
Katherine Quernheim Fuszner *Finance*
Ronald Adam Garcia *Marketing*
Megan Lorraine Ghrist *Marketing*

Emily Ann Grabarkewitz *Accounting*
Linda Guyant *Finance*
Samantha Grace Hardin *Marketing*
Danielle Christine Harris *Finance*
Hannah Jean T. Hess *Accounting*
Samantha Jane Higgins *Finance*
Dakota J. Hirsch *Management*
Tina Huang *Finance*
Savannah J. Jackson *Accounting*
Matthew Thomas Jeffery *Finance*
Bert Roy Jennings IV *Finance*
Emily Renee Jones *Risk Management and Insurance*
Katherine Danielle Kerstetter *Accounting*
Muizz Sirajali Lakhani *Management*
Lauro Mejia *Finance*
Emily Nguyen *Accounting*
Michael Omelanczuk *Real Estate Finance*
Francesca Isabella Pacifico *Marketing*
Connor Page *Finance*
Andrew Joseph Peash *Real Estate Finance*
John Spencer Pennington *Real Estate Finance*
Eileen Marie Pluard *Real Estate Finance*

Zihan Qiu *Accounting*
Ashlee Ann Queathem *Marketing*
Molly Lee Ralph *Finance*
Mary Carlyle Reid *Management*
Nicholas A. Ruiz *Finance*
Chandler Samuel Russell *Accounting*
Ajay Sharma *Finance*
Alexandra K. Silhanek *Accounting*
Scott Richard Slawson *Finance*
Steele Lynn Sutphin *Finance*
Kelly Paige Swaggerty *Management*
Yuji Tang *Marketing*
Khoi Pham Anh Tran *Marketing*
Stacy Caresse Tubonemi *Finance*
Olivia Harvard Varah *Marketing*
Qiya Wang *Accounting*
Mason Jake Weinstein *Real Estate Finance*
Robert S. Weitman *General Business*
Margaret Madeline Wells *Accounting*
Austin Davis Whittle *General Business*
Justin David Wolfe *Management*
Zhiping Wu *Accounting*
Jacqueline Marie Yokoyama *Marketing*

† Spring 2017

IN BOBBY B. LYLE SCHOOL OF ENGINEERING

DEGREE OF BACHELOR OF SCIENCE

Jacob Paul Adkins *Computer Science*

Almuhamad Fahad A. Alatar *Management
Science*

Anna A. Carroll *Computer Science*

Zachary R. Fout *Computer Science*

Bert Roy Jennings IV *Management Science*

Luke William Oglesbee *Computer Science*

Alexander T. Siems *Computer Science*

Jason Dale Stumbaugh *Computer Science*

Coleman M. Zimmerman *Management Science*

DEGREE OF BACHELOR OF SCIENCE IN CIVIL ENGINEERING

Bernardo Almeida

Alejandro Nogales Coronado

Brendan Nugent McInerney

Alejandro Salazar Hinojosa

DEGREE OF BACHELOR OF SCIENCE IN COMPUTER ENGINEERING

Alexander Robert Saladna

DEGREE OF BACHELOR OF SCIENCE IN ELECTRICAL ENGINEERING

Amaan Charania

Serdar Halac

Jenna Leigh Kleiman

Naveed Arsalon Papari

† Alexander Joseph Small IV

William C. Templeton

DEGREE OF BACHELOR OF SCIENCE IN ENVIRONMENTAL ENGINEERING

Elizabeth Mary Ann Boddicker

DEGREE OF BACHELOR OF SCIENCE IN MECHANICAL ENGINEERING

John Maxwell Abouchar

Caroline Meredith Batten

Felix Tobias Foerster

Roberto Antonio Garcia

Meng-Wei Sven Lee

Santiago Leon-Amtmann

Andrew Kelly Tyler

IN ANNETTE CALDWELL SIMMONS SCHOOL OF EDUCATION AND HUMAN DEVELOPMENT

DEGREE OF BACHELOR OF SCIENCE

Taylor Leigh Bowker

Ashley Rose Davis

Laquencia D. Dorsey

Tiam Esfandiari

Brandon Michael Fine

Camille Claudette Hidalgo

John Phillip Howard

Khalid Kadri Ismail

John Patrick Isom

Paige B. Jacobs

Shara Ann R. Janolo

Alexander Jerome Keeton

Michael James King

Cedric Bernard Lancaster

Brenden Mitchell Lee

Dillon B. McDonald

Austin Scott Michelsen

Brandon Mark Niven

Nicholas David Osborn

Jarvis Lee Pruitt

Colette Carole Rushing

Raina Victoria Scruggs

Oshick L. Shams

Christopher Cartier Snyder

Jacob A. Speed

AUGUST 2016

RECIPIENTS OF DEGREES

IN DEDMAN COLLEGE OF HUMANITIES AND SCIENCES

DEGREE OF DOCTOR OF PHILOSOPHY

Katharine C. Boswell *English*

BA Baylor University

Dissertation: "Household Matters: Objects and the Literary Domestic, 1849 - 1963"

Adviser: Lisa Siraganian

Priyangi Kanchana Bulathsinhala *Statistical Science*

BS University of Colombo

MS University of Texas, El Paso

Dissertation: "Spatial Integration of Functional Connectivity Methods in the Default Mode Network of the Brain"

Adviser: Richard Forrest Gunst

William A. Caylor *Economics*

BS Baylor University

Dissertation: "Essays in Durable Goods and Consumer Information"

Adviser: Santanu Roy

David Benjamin Clark *Physics*

BS MS University of North Texas

Dissertation: "Analysis of Heavy Ion Collisions at the LHC Using the NCTEQ Nuclear Parton Distribution Functions"

Adviser: Fredrick Iver Olness

Mahesh Nilanka Fernando *Statistical Science*

BS University of Colombo

MS Sam Houston State University

Dissertation: "Confidence Intervals for the Variance Ratios in Any Unbalanced Linear Mixed Model"

Adviser: Ronald W. Butler

Gregory Nylund Johnson *Economics*

BA New York University

MA Ryerson Polytechnic University

Dissertation: "Essays on Unemployment"

Adviser: Daniel Millimet

Mahnprit Singh Jutley *Computational and Applied Mathematics*

BS Southern Methodist University

Dissertation: "Studies in Microfluidics: Electrolyte Film Stability and Droplet Evaporation Dynamics"

Adviser: Vladimir Ajaev

Julie Louise Kangas *Psychology*

BA University of Texas, Dallas

Dissertation: "A Pilot Intervention of Motivational Interviewing-Based Writing"

Adviser: Austin Baldwin

John Robert LaGrone *Computational and Applied Mathematics*

BS Texas Christian University

Dissertation: "Application and Optimization of Complete Radiation Boundary Conditions"

Adviser: Thomas Hagstrom

Jing Li *Economics*

BA Foreign Affairs College

Dissertation: "An Investigation Into Advice Giving for Complex Decisions"

Adviser: Timothy Craig Salmon

Yijie Liao *Statistical Science*

BS Nankai University, China

MA Hong Kong Baptist University

Dissertation: "Revised Bayesian Justification of Cox's Partial Likelihood"

Adviser: Ronald W. Butler

Wentao Lu *Statistical Science*

BS Fudan University, China

Dissertation: "Meta-analysis Approaches to Combine Multiple Gene Set Enrichment Studies"

Adviser: Xinlei Wang

Tonda Cheryl Raby *Anthropology*

BSNSG University of Oklahoma, Norman

MS University of Texas, Arlington

Dissertation: "Constructing Motherhood: How Multi-Ethnic Women Navigate Cultural Expectations of Pregnancy and Postpartum Emotions"

Adviser: Carolyn Smith-Morris

Ashton Marie Steele *Psychology*

BA Southern Methodist University

Dissertation: "Nonsuicidal Self-Injury and the Association of Experiential Avoidance with Psychophysiological Responding during Stress Induction"

Houliang Tang *Chemistry*

BS University of Science of Technology of China

Dissertation: "Novel Synthetic Methodologies in the Preparation of Highly Branched Polymers"

Adviser: Nicolay V. Tsarevsky

Zhaoxu Wang *Chemistry*

MS University of Science of Technology of China

Dissertation: "Redox-active Viologen-containing Polymers"

Adviser: Nicolay V. Tsarevsky

Meara Louise Weitzman *Psychology*

BA University of Maryland, College Park

Dissertation: "Perception and Function of Pain in Nonsuicidal Self-Injury: A Laboratory Investigation"

Adviser: Alicia E. Meuret

Ashley Lauren Winstead *English*

BA Vanderbilt University

Dissertation: "Fictions of Speculation in Contemporary American Literature"

Adviser: Lisa M. Siraganian

IN ANNETTE CALDWELL SIMMONS SCHOOL OF EDUCATION AND HUMAN DEVELOPMENT

DEGREE OF DOCTOR OF PHILOSOPHY

Elizabeth Y. Howell *Education*

IN PERKINS SCHOOL OF THEOLOGY

DEGREE OF MASTER OF DIVINITY

Raegan Jane Gilliland
Cum Laude

Rachel Elizabeth Rigdon

Lynne Marie Spencer
Summa Cum Laude

DEGREE OF MASTER OF THEOLOGICAL STUDIES

Francis Kirimi Kinyua

Joshua Terrell Smith

Ella Mae Wright

IN DEDMAN SCHOOL OF LAW

DEGREE OF DOCTOR OF THE SCIENCE OF LAW

Alaa Alsabbah

DEGREE OF MASTER OF LAWS
COMPARATIVE AND INTERNATIONAL LAW

Naif Ibrahim Almazayad
Abdulaziz M. N. M. SH. Almutairi

Krissia Tatiana Lindsay
Petus Nwoke

Poppon Sarapol

DEGREE OF JURIS DOCTOR

LaShunta D. Holmes
Matthew Glenn Messerli

Ciera Alexis Norris

Austin Taylor Rogers

IN DEDMAN COLLEGE OF HUMANITIES AND SCIENCES

DEGREE OF MASTER OF ARTS

Hind Abdulaziz Alkhalidi *Molecular and Cell
Biology*

Michael Ovalle *Psychology*

DEGREE OF MASTER OF SCIENCE

Brian Zachary City *Computational and Applied
Mathematics*

Fransiska Kate Dannemann *Geophysics*

DEGREE OF MASTER OF SCIENCE IN APPLIED ECONOMICS AND PREDICTIVE ANALYTICS

William Alexander Hughes

CERTIFICATE IN APPLIED ECONOMICS

Mauricio Javier Aguinaga Moreno
Karla Maria Echartea Castillo

Gabriela Rivera Perez
Jose Carlos Romero Rojas

Andrea Sordia Zanella

IN MEADOWS SCHOOL OF THE ARTS

DEGREE OF MASTER OF ARTS

Preston Alexander Barrett *Advertising*

DEGREE OF MASTER OF MUSIC

William Vincent Gover *Music Composition*

IN EDWIN L. COX SCHOOL OF BUSINESS

DEGREE OF MASTER OF BUSINESS ADMINISTRATION

Joseph Michael Alcantar <i>Strategy & Entrepreneurship</i>	Michael Andrew Henthorn <i>Finance</i>	Devin Patrick Ord <i>Finance; Real Estate</i>
José Javier Alvaro Achutegui <i>Finance</i>	Jared R. Hinton <i>Strategy & Entrepreneurship</i>	Alexander Whitacre Para <i>Real Estate</i>
Okechukwu Desmond Amadi <i>General Business</i>	Pricilla Hosein <i>Strategy & Entrepreneurship</i>	David N. Pate <i>Finance</i>
Christopher Peter Anton <i>Finance</i>	Zachary J. Howard <i>Real Estate</i>	Neel R. Patel <i>Strategy & Entrepreneurship</i>
Evan Hampton Balch <i>Strategy & Entrepreneurship</i>	Amanda E. Isbell <i>General Business</i>	Olivia Peloubet <i>Marketing</i>
Zachariah Joseph Basich <i>Strategy & Entrepreneurship</i>	Travis Nicolas Johnson <i>Finance</i>	Anjali Jeevaraj Pillai <i>Finance</i>
Jorden Michelle Benedict <i>Marketing</i>	Dane Anthony Karras <i>Finance</i>	Adam H. Plake <i>Finance</i>
Jason Bickerstaff <i>Business Analytics</i>	Travis Lee Kemp <i>Finance</i>	Jared Schad Poe <i>Business Analytics; Strategy & Entrepreneurship</i>
Daniel Josiah Bills <i>Finance</i>	Nicole Amaryllys Kennedy <i>General Business</i>	Jennifer Louise Pritchard <i>Management; Marketing</i>
Brian O'Dell Blevins <i>Business Analytics</i>	Robert J. Ladd-Reinfrank <i>General Business</i>	Christopher Bruce Reiman <i>Strategy & Entrepreneurship</i>
Scott Eugene Casey <i>Marketing; Strategy & Entrepreneurship</i>	Matthew Edward Lambert II <i>Strategy & Entrepreneurship</i>	Matthew David Ridley <i>Finance; Real Estate</i>
Kenneth A. Diggs <i>General Business</i>	Thomas John Lavelle <i>Finance; General Business</i>	Gyimil Kwasi Rutherford <i>Finance</i>
Stephen James Doyle <i>Finance</i>	John Anthony Limberakis <i>General Business</i>	William Harold Skelton III <i>Finance</i>
Shahid Ejaz <i>Marketing</i>	Anthony J. Loreti <i>Finance; Real Estate</i>	Robert Wilson Smith <i>Strategy & Entrepreneurship</i>
Francisco Javier Fernandez <i>Finance</i>	Hillary Claire Lowrance <i>Finance</i>	Jourdan Elizabeth Sullivan <i>General Business</i>
Jeremy Eugene Fonteneaux <i>Strategy & Entrepreneurship</i>	Kyle Harper Martin <i>Finance</i>	Rawle Trey Buckner Thomason III <i>Finance; Real Estate</i>
Kevin W. Franckowiak <i>Finance</i>	Bradley Louis McAnally <i>Strategy & Entrepreneurship</i>	Samuel C. Tozour <i>Strategy & Entrepreneurship</i>
James Gunnar Gingery <i>Real Estate</i>	Kathrin Ann McKinley <i>Marketing</i>	Rosemary Alicia Waldrip <i>Strategy & Entrepreneurship</i>
Patrick Anthony Guill <i>General Business</i>	Joseph Gary Moore, Jr. <i>Strategy & Entrepreneurship</i>	Meng Yang <i>General Business</i>
Lauren Elizabeth Harner <i>Finance</i>	Johanna Morales <i>Finance</i>	
	Nicholas Vincent Nielsen <i>Strategy & Entrepreneurship</i>	

DEGREE OF MASTER OF SCIENCE IN ACCOUNTING

Matthew Thomas Buchanan <i>Accounting; Taxation</i>	Yunya Ji <i>Accounting; Assurance and Advisory</i>	Hanting Xu <i>Accounting; Assurance and Advisory</i>
Hanan A. Hassan <i>Accounting; Assurance and Advisory</i>	Alexandria Leah Strickland <i>Accounting; Assurance and Advisory</i>	

DEGREE OF MASTER OF SCIENCE IN FINANCE

Haoyi Yu

DEGREE OF MASTER OF SCIENCE IN MANAGEMENT

Rory Nicole Callaghan	Niria De F. Dias Dos Santos Macedo
-----------------------	------------------------------------

IN BOBBY B. LYLE SCHOOL OF ENGINEERING

DEGREE OF MASTER OF ARTS

Michael Clay Adams *Sustainability and Development*

DEGREE OF MASTER OF SCIENCE

Abdullah Mohammed Alqahtani <i>Telecommunications and Network Engineering</i>	Sandeep Raja Gowraiahgare <i>Software Engineering</i>	Shawn Christopher Minnich <i>Systems Engineering</i>
Mary Guadalupe Campbell <i>Manufacturing Systems Management</i>	Jonathan Lance Gray <i>Manufacturing Systems Management</i>	Amidat Oladipo <i>Manufacturing Systems Management</i>
Yilin Fang <i>Software Engineering</i>	Spencer Alexander Kaiser <i>Computer Science</i>	Tatum James Robertson <i>Systems Engineering</i>
Joel George <i>Computer Science</i>	Joseph Tendai Kasonde <i>Operations Research</i>	Drashti Rashmikkumar Sheth <i>Software Engineering</i>
Timothy Jason Glowicz <i>Manufacturing Systems Management</i>	Yan Lin <i>Security Engineering</i>	Jerry Smithwick, Jr. <i>Manufacturing Systems Management</i>
Alexander Royal Stonewall Jackson Goodrum <i>Manufacturing Systems Management</i>	Ernest Eugene Loper <i>Manufacturing Systems Management</i>	Ying Zhou <i>Telecommunications and Network Engineering</i>
	Antonio Cervantes Medina <i>Manufacturing Systems Management</i>	

DEGREE OF MASTER OF SCIENCE IN CIVIL ENGINEERING

Shehab Habashy Hassan	Mark Daniel Rocha	Elson Wang
-----------------------	-------------------	------------

DEGREE OF MASTER OF SCIENCE IN ELECTRICAL ENGINEERING

Andrew John Blanchard
Enrique Limon Cisneros

Tianwei Liu

Charles Alexander Wilson

DEGREE OF MASTER OF SCIENCE IN ENVIRONMENTAL ENGINEERING

Anna Rose Wallace

DEGREE OF MASTER OF SCIENCE IN INFORMATION ENGINEERING AND MANAGEMENT

Rajeeva Kalyan Badda

IN ANNETTE CALDWELL SIMMONS SCHOOL OF EDUCATION AND HUMAN DEVELOPMENT

DEGREE OF MASTER OF ARTS IN DISPUTE RESOLUTION

Guilienne Audelin
Ameen Y. Behbahani
Kimberly Nicole Bess
Courtney Boyle
Nicholas J. Coy
Langley S. Downs

Brandon Lee Hillhouse
Dana Marie Hooper-Jackson
Sahar Khoshkar
Forest Nathan Owens
Alexandra Marie Perez

Gerardo Alberto Plata
David Allan Russell
Yuri Shin
Anna Tshekeche
Niki Constantinou Watson

DEGREE OF MASTER OF BILINGUAL EDUCATION

Maria Lorena Andrade
Georgina Arredondo-Ruiz
Cynthia Teresa Baeza
Anthony Bryan Sanz Castro
Aurelia Fharide Cordova
Irasema Coy
Dorsa Ivana Fahami

Janeth Patricia Falck
Olga Elena Fernandez-Pereyra
Colton Stiles Foster
Brenda Garcia Rios
Maria Rojas Gonzales
Marisa Laura Gonzalez
Martin Hernandez

Suly Hilario
Esperanza Hilts
Claire Elizabeth Price
Maria D. Vasquez
Blanca Estela Vazquez
Hillary Anne Williams
Rafael Zapiain Bazdresch

DEGREE OF MASTER OF EDUCATION

Sarah Ybarra Alejandro
Terri N. Alford
Kathryn Lynn Barker
Rebecca Browne Barrett *Educational Leadership*
Catie Marion Bennett *Educational Leadership*
Jenée S. Berry
Kristen Biedermann
Sarah Elizabeth Boyd
Jennifer Burson
Jamie Douglas Cameron *Educational Leadership*
Carolina Castro
Jeremy Michel Clifford
Anna Heald Cornwell
Taylor M. Corrigan
Vanessa Cruz
Laila Irene Davari-Gil *Educational Leadership*
Rebecca Carmen Debusk *Educational Leadership*
Timothy J. E. Doyle *Educational Leadership*
Kathleen Dixon Earl *Educational Leadership*
Sarah ElSharif *Educational Leadership*
Briantria K. Evans
Karen Ferreira
Catherine Elizabeth Fisher

Claire Frances Elizabeth Fransen
Gerardo Fuentes *Educational Leadership*
Aime Ramirez Gallardo
Audra Olivia-thamrin Gorsuch
Chloe Patsy Griffen
Kristina Marie Hargreaves *Special Education*
Katie Lou Harrier *Educational Leadership*
Ty Jeffrey Hathorn *Educational Leadership*
Katherine Elise Hayden *Educational Leadership*
Melissa D'anne Hayes
Kenneth William Infante *Educational Leadership*
Mary Catherine Jackson
Rosheeka Attiba Johnson *Educational Leadership*
Jade Sydney Alexis Kendle *Educational Leadership*
Monica Leverone Keogh
Yvette D. Mariscal
Lucia Mariana Martinez Huerta
Anthony Lee Mason *Educational Leadership*
Suzanne Sklar McCarthy
Mary Glenn McInerney
Craig Steven McMillen
Ishmael Mendez *Educational Leadership*

Sarah Anne Meyer
Nicholas James Miller
Donald Richard Moorman *Educational Leadership*
Whitney Tennison Myers
Brandon Dominique Neely
Margaret Osei *Educational Leadership*
Nadia McCormack Park
Spencer Martin Peters
Rachel Lynn Pierson
Lisa Miriam Raizes
Jennifer Lynn Rose Runge
Jenna Sears Shanley
Tahsina Tajnin Siddiqui *Educational Leadership*
Sabrina April Sifuentes
Lance Antonio Silva
Rachel Erin Singer *Educational Leadership*
Shannon Kay Smith
Ashley C. Steele *Educational Leadership*
Juan D. Torralba
Elizabeth Milagro Villalta
Iasha M. Watson

DEGREE OF MASTER OF LIBERAL STUDIES

Maria Victoria Acero-Castillo *Global Studies; Human Rights and Social Justice; Liberal Studies*
Whitney P. Allen *Organizational Dynamics; Liberal Studies*
Susan Marie Center *Humanities; Liberal Studies*
Caroline Kendall Doswell
Jessica Ellis *Creative Writing; Liberal Studies*

Frederico Soares Emilio *Self-Designed; Liberal Studies*
Heather Michelle Hunt *Self-Designed; Liberal Studies*
Smruti Khandwala *Creative Writing; Liberal Studies*
Thomas Patrick Kromis *Communication, Media, and Technology; Liberal Studies*

Logan H. Miller *Humanities; Liberal Studies*
Leon A. Monzon *Global Studies; Liberal Studies*
Sandra Dahloe Ostad *Human Rights and Social Justice; Liberal Studies*
Thomas Ray Perryman *Human Rights and Social Justice; Liberal Studies*

DEGREE OF MASTER OF SCIENCE IN COUNSELING

Elizabeth Jane Ball
Lea Michelle Berry
Patricia Ann Carr
Shelley Jacobs
Edith Abena Majors

Melody Jean Moore Molina
Laura Ashley Nunez
Shazale Mercedes Ramsey
Avery Claire Renegar
Dana Lee Stewart

Kirk Aubrey Tinsley
Stephanie J. Whisenhant
Travis Williams
Mary Rebecka Younis

DEGREE OF MASTER OF SCIENCE IN SPORT MANAGEMENT

Hanna J. Axene
Breanna L. Busse
Anna Victoria Cheesbrough
Erin Elizabeth Cornell

Megan Alexandra Cornell
Isaiah de Laura
Michelle Margaret Gaye
Greer Louise Hindle

Richard Andrew Garrett Krstich
Joseph Edward McAteer
Nathan Ryan McCright
Kelechi Nnanna Nlemchi

CERTIFICATE OF ADVANCED GRADUATE STUDIES

Emmeline Alene Miles *Liberal Studies*

IN RESEARCH AND GRADUATE STUDIES

DEGREE OF MASTER OF SCIENCE IN DATA SCIENCE

Ryan Christopher Abella
Carl Jennings Bryant
Sujatha Chinnappa
Carrie Garcia
Venkatesa Moorthy Manickam

Trenton Damian Manson
Chad Michael Maybin
Brian Patrick Mente
Andrew Pollock
Gretchen Beth Rivas

Mark Thomas Rosato
Raghuram Srinivas
Elliott William Whitling

IN DEDMAN COLLEGE OF HUMANITIES AND SCIENCES

DEGREE OF BACHELOR OF ARTS

Edward Columbus Allegra *Economics*
Artsiom Baradach *Economics*
Chasitie Gabrielle Brown *English*
Guoyi Chen *Economics*
Mackenzie Arico Earsing *Anthropology; Biological Sciences*
Kijauna T. Edwards *Psychology*
Britton Thomas Ekholm *Economics*
Stephen Reeves Favrot, Jr. *Economics*
Jennifer Nicole Foster *French*
Joseph G. Freeman *Economics*
Mauricio Garza Gonzalez *Markets and Culture*
Wilson Omar Gomez *Psychology*
Adesuwa Esohe Guobadia *Psychology*

Bethany Ann Hicks *Environmental Studies*
Graham Harper Hill *Economics*
Meredith Glyn Hosek *Chemistry*
Summa Cum Laude and Honors in Liberal Arts
Jackson P. Koonce *Political Science*
Kimberly Bao Le *Psychology*
Maureen Martin *Psychology*
Honors in Liberal Arts
Jessica N. Martinez *Spanish*
Israel Massachi *Biological Sciences*
Kathryn Olivia Moser *Markets and Culture*
Megna Murali *Environmental Studies*
Haiden Brando Nelson *Psychology*
Janine Alicia Ng *Markets and Culture*

Lewis Mokuia Omboga *Philosophy*
Jonathan Patino *Political Science*
Shujie Qiu *Economics; Markets and Culture*
Erik Dean Ramos *Psychology*
Quinton Leanord Ross *Economics*
Blake Thomas Shannon *Economics; History*
Kathleen Marina Sinnott *English*
Bennett A. Smith *English*
Ryan Stuard *Philosophy*
Christopher Ryan Turner *Markets and Culture*
Christopher William Wolpert *History*
Di Wu *Economics*

DEGREE OF BACHELOR OF SCIENCE

William Martindale Barns *Mathematics*
Erik Mainous Beresford *Resource Geology*
Samuel Alden Buchholz *Economics with Finance Applications*
Kirsten Bustamante *Geology*
Samuel Casco *Biological Sciences*
Isaiah Daniel Castillo *Mathematics*
Ryan Wesley Cordill *Economics with Finance Applications*
Alexa Michelle Dow *Biological Sciences*
Chenyu Feng *Economics with Finance Applications*
Brennan Patrick Foley *Economics with Finance Applications*

Jennifer Nicole Foster *Health and Society*
Jonathan David Gulick *Economics*
Michael Edward Hampton, Jr. *Economics with Finance Applications*
Bethany Ann Hicks *Anthropology*
Departmental Distinction
Meredith Glyn Hosek *Health and Society*
Summa Cum Laude and Honors in Liberal Arts
Kalan Andrew Jackson *Economics*
Morgan Klein *Biological Sciences*
Ziwei Li *Economics with Finance Applications*
William Dean Maners *Economics with Finance Applications*

Spencer Ray Mikles *Economics with Finance Applications*
Subhash Ramakrishnan *Biological Sciences*
David Alexander Riggan *Economics with Finance Applications*
Jud Riley *Economics with Finance Applications*
Sebastian Alexi Senbahar *Economics with Finance Applications*
McKenna Wilbur *Economics with Finance Applications*
Alan Nicholas Winkelman *Environmental Sciences*

IN MEADOWS SCHOOL OF THE ARTS

DEGREE OF BACHELOR OF ARTS

Jessica Diane Bryant *Journalism*

Eunjin Cho *Fashion Media; Journalism*

Caroline Ashley Fountain *Communication Studies*

Icenic Tomona Frazier *Communication Studies*

Natalia Susana Gonzalez Elias *Advertising*

Julie Kristine Hight *Journalism*

Lauren Rae Janicki *Art History*

Conor Stephen Lane *Journalism*

Miranda Larraz *Communication Studies; Public Relations and Strategic Communication*

Lana Makhzoumi *Fashion Media*

Monique Rose Malooly *Advertising*

Departmental Distinction

Lauren Ashley McKillip *Advertising*

Karlie Nicole Morris *Fashion Media*

Christopher Jason Parra *Film and Media Arts*

Charles Allan Phillips, Jr. *Advertising*

Harley D. Swick *Creative Computing*

Elizabeth Emery Williamson *Communication Studies*

DEGREE OF BACHELOR OF FINE ARTS

Juliana Agustina Dellasanta *Theatre*

Cum Laude

Darian Terrence Fardghassemi *Film and Media Arts*

Arts

DEGREE OF BACHELOR OF MUSIC

Marshal David McClure *Oboe Performance*

Jay Colin Reed *Music Composition*

N. T. Kali Rose Stewart *Music Composition*

IN EDWIN L. COX SCHOOL OF BUSINESS

DEGREE OF BACHELOR OF BUSINESS ADMINISTRATION

Marc C. Arias *General Business*

Timothy Paul Bogott *Finance*

Andrea Grace Champlain *Accounting*

Landon Scott Cibulka *Accounting*

Thomas Brian Colket *Marketing*

Matthew Joseph Dude *Accounting*

Britton Thomas Ekholm *Real Estate Finance*

Darian Terrence Fardghassemi *Accounting*

Stephen Reeves Favrot, Jr. *Finance*

Grant Chandler Harbour *Accounting*

Junyi Ma *Accounting*

Vanessa Justine Madsen *Marketing*

Jared Daniel McCluskey *Finance*

Cole Parker Morgan *Financial Consulting*

Benjamin C. Riney *Marketing*

Michael Thomas Stafford *General Business*

Renita Devi Thapa *Accounting*

Nuhamin Mesfin Tollossa *Management*

Kaitlin Denay Wetz *General Business*

Samuel Thomas Wollman *Accounting*

IN BOBBY B. LYLE SCHOOL OF ENGINEERING

DEGREE OF BACHELOR OF ARTS

Blaise Anthony Graham *Computer Science*

DEGREE OF BACHELOR OF SCIENCE

William Martindale Barns *Management Science*

Chase M. Harker *Management Science*

DEGREE OF BACHELOR OF SCIENCE IN CIVIL ENGINEERING

Isaiah Daniel Castillo

DEGREE OF BACHELOR OF SCIENCE IN ELECTRICAL ENGINEERING

Luke Canter Emigh

Thien-Phuong Thi Nguyen

Krystle Schae Vela

DEGREE OF BACHELOR OF SCIENCE IN ENVIRONMENTAL ENGINEERING

Geneva Nicole Caponi

DEGREE OF BACHELOR OF SCIENCE IN MECHANICAL ENGINEERING

Daniel Stephen Garcia

Marcus L. Hayes

Katheryn Marie Herman

Adam Locklear

IN ANNETTE CALDWELL SIMMONS SCHOOL OF EDUCATION AND HUMAN DEVELOPMENT

DEGREE OF BACHELOR OF SCIENCE

Neal Rider Burcham

Idrissa Camara

Cayman Berry Carter

Ja'Gared D. Davis

Ariana Rose Dubelko

Dalia Aly El-Hag

Jennifer Nicole Foster

Nathan Ray Vane Halverson

Colin Christian Lagasse

Mitchel M. Marshburn

John Ryan Miller

Chao Qin

Madison Nicole Reisdorf

Farhan Sheikh Saleem

Jon B. Speck

Gabrielle A. Wilkins

SMU ENGAGED LEARNING PROJECTS: NOVEMBER 30, 2016

Students listed are candidates for undergraduate degrees in December 2016 and January 2017.
For more information, visit smu.edu/EngagedLearning.

Priya Chowdhary, *The Nari Project*

Zainab Fatima, *The Assembly of a Membrane-bound Enzyme: Respiratory Complex I*

Cecilia Emden Hands, *Innovating Dallas: Launching Dallas as a SmartCity*

Ashley Hong, *People, Politics, and Plazas: A Comparative Analysis of Dallas and Copenhagen*

Moez Janmohammad, *Studies on the Reduction of Radon Plate-out on Copper*

Katherine Logsdon, *Pain in Childbirth: Exploring Pain Management Techniques and Perceptions of Childbirth Pains in Dutch Women*

Ella Mathews, *Survey of Urban Innovation Literature*

Audrey Reeves, *Visualizing the Chemistry of Human Health and Disease with Fluorescent Probes*

Alexander Saladna, *BaoBao*

José Santoyo, *Study Abroad for Undocumented Students Living in the U.S.*

Taylor Souryachak, *Intersections of 2 Nonprofit Organizations*

McHenry Taylor, *Elsewhere, TX*

SOUTHERN METHODIST UNIVERSITY

In 1911, a Methodist education commission made a commitment to establish a major Methodist university in Texas. More than 600 acres of open prairie and \$300,000 pledged by a group of Dallas citizens secured the university for Dallas, and it was chartered as Southern Methodist University. In appreciation of the city's support, the first building to be constructed on the campus was named Dallas Hall. It remains the centerpiece and symbol of SMU. When the University opened in 1915, it consisted of two buildings, 706 students, a 35-member faculty and total assets of \$636,540. The original schools of SMU were the College of Arts and Sciences, the School of Theology and the School of Music.



Today SMU offers more than 118 undergraduate majors, master's degrees in more than 120 areas, Ph.D. degrees in 33 fields and more than 49 certificate programs. Enrollment for the spring 2016 term was 11,739, including 6,521 undergraduate students and 5,218 graduate students. SMU students come from 49 states, American Samoa, the District of Columbia, Puerto Rico, the Virgin Islands and 86 countries. About 81 percent of first-year students received some form of financial assistance for spring 2016.

In addition to preparing students for graduate and professional schools, or more directly for their life's work, the University strives to enhance their social, moral, intellectual and religious development so that they may lead worthy lives as individuals and citizens of the nation and of the world.

ACADEMIC PROCESSION, REGALIA TRADITION AND SMU REGALIA

The academic procession and the regalia worn by the faculty and officers of the University symbolically represent the continuing link between the modern American university and the founding of the great medieval universities in Europe – chief among them Bologna, Paris and Oxford. As those institutions were derived from the Catholic Church, the universities adopted many of the ceremonial trappings of the church in their official public functions.

The caps and gowns worn in the procession vary from place to place. There are variations in design to indicate the degrees held by the wearers, and many universities in America have introduced colorful gowns and other distinguishing details (in place of the customary clerical black from which all originated). The caps, too, vary according to the customs of the university from which the wearer received a degree. While most American universities adopted the "mortarboard" style of Oxford, others have chosen styles based on other European institutions. The color of the tassel worn with the cap may be black for any degree, or the color may be that of the faculty of the major field of learning (e.g., Arts, Engineering, Law). Persons holding doctoral degrees and governing officials of institutions are entitled to wear tassels of gold metallic thread.

Within the great varieties of styles and colors in gowns and caps, there has been one universally accepted code for the hood worn trailing down the wearer's back. Originally, it was like the hood on the habit worn by monks and very useful for protection against the weather and even for begging for

alms. Nowadays, the hood through length and color shows the degree and the specialization of the wearer, and the university that granted the degree.

Candidates for degrees at SMU are robed in custom regalia, designed to incorporate SMU's colors and symbols.

The doctoral gown in dark blue includes velvet chevrons on each of the bell sleeves. The front velvet panels are embroidered in gold thread with the SMU seal, and gold braid outlines the chevrons and panels. An eight-sided, crimson red velvet tam with a gold silk tassel completes the regalia.

The master's gown, also in dark blue, has a front yolk outlined in red braid, and the SMU seal is embroidered in red on the left side. Gowns have a long sleeve through a slit at the wrist. A mortarboard with a colored tassel representing the discipline in which the degree is earned also is worn.

Doctoral and master's candidates wear hoods that are 3½ feet long and 4 feet long, respectively. SMU's hood lining is blue with red chevron.

The bachelor's gowns' distinguishing characteristics are the long pointed sleeves and full front pleats. A red silk Stole of Gratitude embroidered in blue with the SMU seal is worn across the shoulders. It is tradition for graduates to present their stoles to individuals who have made a positive impact in their lives. Bachelor's gowns are worn with a tassel and mortarboard.

Through these colorful ceremonies, SMU symbolically displays the continuity of its educational purposes with the origins of organized learning in the Western world.

THE HOWARD LANTERN

The Howard Lantern is dedicated to Professor Lorn Lambier Howard, chief marshal *emeritus* of SMU from 1978–1987. Crafted out of steel, aluminum and water glass, the lantern depicts the Rotunda of Dallas Hall. Engraved around the base is the University’s motto, *Veritas Liberabit Vos*, which means “The truth will make you free.”

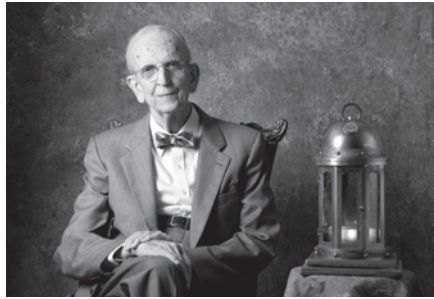

Around the top band are the words to “Varsity,” SMU’s *alma mater*. The lantern serves as a reminder of the important traditions that make up our University life and the light of learning and intellectual curiosity that shines within the students, faculty and staff at SMU.

PRESIDENTIAL COLLAR AND MEDALLION

Chains of office, also known as collars, were used as badges of office in the Middle Ages. Today they are custom-designed metal necklaces worn by the president during academic ceremonies as part of his or her regalia.

The chain of office designed for the 10th president of SMU, R. Gerald Turner, is made of bronze, a strong and durable metal. The medallion of the necklace is dominated by the University seal design, just as the seal is the centerpiece in the floor



of the Rotunda in Dallas Hall, SMU’s historic first building.

The bail, joining the medallion and the chain, represents the institution’s bond between the faculty and the student body. Equally, the 32-inch chain, a work of art whose two ends are clasped together, represents the joining of the desire to teach and the eagerness to learn demonstrated by SMU’s faculty and students.

THE UNIVERSITY MACE

Staffs that call groups to order are as old as civilization itself. Today’s ceremonial maces descend particularly from medieval armor-piercing clubs topped by bludgeoning balls. These fierce weapons swiftly acquired symbolic meaning. By the 14th century, a mace, carried at the front of formal processions, required bystanders to note the authority and integrity of the event. In the 16th century, this formidable weapon lost its battle utility but took a symbolic turn: the spiked head evolved into a decorative orb. The European tradition by which universities presented maces on solemn occasions to signify their independence and protective power was adopted by their successors worldwide. The mace-bearer, who is the president of the Faculty



Senate, leads formal ceremonies carrying this visible reminder of the University’s history and status.

The 22-pound mace currently in use at SMU is linked to the inauguration of President Willis M. Tate (1954–1972 and 1974–75) and is known as the Tate Mace. The 57-inch staff is topped by a 10½-inch orb that represents not only the University’s worldly authority but also echoes its distinctive neoclassical style. The orb is impressed with the seal of the University and is encircled with SMU’s motto, *Veritas Liberabit Vos* (“The truth will make you free”). Surmounting the orb is a cross painted

vividly in SMU red, a reminder of SMU’s religious heritage.



SMU is the nationally ranked global research university in the dynamic city of Dallas. SMU’s alumni, faculty and 11,000 students in seven degree-granting schools demonstrate an entrepreneurial spirit as they lead change in their professions, communities and the world.

