The Student Activities Source

October 17, 2012

Student Leader Spotlight: Caroline Wright

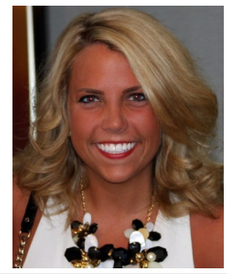

Caroline has been heavily involved in Student Foundation, Kappa Alpha Theta Sorority, PRSSA, RHA, and the SMU Honors Program, but one of her greatest experiences as a leader was with the George W. Bush Institute's Conference on Building Afghanistan's Future. "It was incredibly moving to see how the leaders of our country are using their power to make a difference. Seeing the hard-won progress of women in Afghanistan in the last ten years was inspiring and showed how even what we do at a University level can make a difference." - Caroline Wright

Don't forget to attend a Student Senate Budget Meeting!

To be eligible to receive a Spring 2013 Appropriated Budget from Student Senate, two members of your organization must attend one of four mandatory Budget Information Meetings. Make sure to be on time and sign in!

October 17, 6pm, HTSC Theater
October 19, 3pm, HTSC Theater
October 22, 8:30am, HTSC Porticos B/C/D
October 23, 6pm, HTSC Theater

The attendees of these meetings will receive a copy of the NEW budget template. Budget applications are due by October 29, 2012 at 5pm to senatefinance@smu.edu. Late budgets will be accepted with penalties until October 31, 2012. Questions? Contact Jeff Whelan at senatefinance@smu.edu.

Event Calendar

October 17
- Enterprise at SMU!: 5:30-6:30 PM, HTSC Promenades (ALPFA)
- Froyo with A-Chi-O: 6-8 PM, HTSC Varsity (Alpha Chi Omega)
- Pikes for Puppies: 10:10 AM-2:30 PM, in front of Cox Business School (Pi Kappa Alpha)

October 18
- French Club Cheese Tasting: 5-7 PM, HTSC Ballrooms
- Fast-a-Thon Banquet: 6:30 PM, Radisson Hotel (Muslim Student Association)
- Mustang Football vs. Houston: 7 PM, Ford Stadium

October 19
- SMU Saloon: 9 PM-Midnight, HTSC Ballrooms (Program Council)

October 20
- Field Day: Noon-3 PM, Dallas Hall Lawn (Student Foundation)*
- Annual Pho Night: 7 PM, HTSC Ballrooms (Vietnamese Student Association)
- Haunted Food Drive: 7-9 PM, Mary Hay (Fine Arts Community)

October 21
- Float Building begins: 2 PM, 6200 Building (Student Foundation)*

October 22
- Freshman Spirit Rally: 5:30 PM, Westcott Field (Student Foundation)*
- Rock the Vote: 6 PM, Westcott Field (Student Foundation)*

October 24
- Russian Documentary *My Father Evgeny*: 2 PM, Fondren Screening Room (Russian Club)

October 25
- Pomping Party: 8 PM-Midnight, 6200 Building (Program Council)*

October 26
- Pigskin Review: 8:15 PM, McFarlin Auditorium (Mustang Band)*

October 27
- Homecoming Parade: 11 AM, Hillcrest and Bishop Boulevard (Student Foundation)*
- Mustang Football vs. Memphis: 2 PM, Ford Stadium*
- National Pan-Hellenic Step Show: 7 PM, McFarlin Auditorium*

**Denotes a Homecoming Event*

Want to include your event on the calendar? Contact lchapman@smu.edu.

SMU STUDENT AFFAIRS | Student Activities

Previous editions of the Student Activities Source are available at
http://www.smu.edu/StudentAffairs/StudentActivities/StudentOrganizations/Newsletter