

Connecting from Off-Campus (Macintosh OS 8.1 and Above)

Document 1BV6, May 2005, Information Technology Services, SMU, Dallas, TX, ITS Help Desk (214) 768-4357

PPP dial-up connections are provided by Information Technology Services (ITS) as a service to the SMU community. The following information will guide you through configuring PPP, so that you may gain access to many online resources using your computer and a modem. This document assumes that your computer meets the minimum requirements and that your modem is installed and in working condition.

Minimum MAC Requirements:

A Power Macintosh, OS 8.1 or above, V.90 Compatible Modem

Before the Installation:

1. You must have your **SMU ID Number** and **Email** password.
2. Connect your modem using a standard telephone cable to a phone jack. If you are not using an internal Apple modem, follow the installation instructions that came with your modem.

Section I. Macintosh OS 8.1 and above

(For OS 10.3.3, please see the reverse)

A. Configure TCP/IP

1. Click the **Apple Menu**
2. Select **Control Panels**
3. Select **TCP/IP**
4. Change settings to match Figure A
 - a. Configure: **Using PPP**
 - b. Domain Name Server: **129.119.64.10**
 - c. Search Domain: **smu.edu**
5. Close the TCP/IP window
6. Click **Save** when prompted

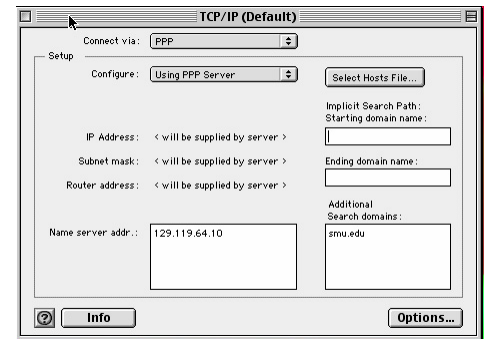

(Figure A)

B. Configure Remote Access/PPP

(Note: Mac OS 8.1 users will select PPP. OS 8.5 and above will select Remote Access)

1. Click the **Apple Menu**
2. Select **Control Panels**
3. Select **Remote Access** or **PPP** (Figure B)
4. In the **Name** box, type your **SMU ID number** (i.e. 11110000)
5. In the **Password:** box, type your **Email** password.
6. In the **Number:** box, type **2147684777**
7. Click **Connect**

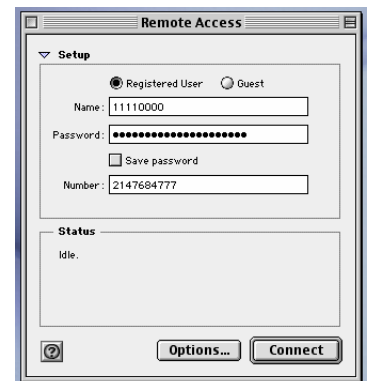

(Figure B)

C. Disconnecting

1. Return to the PPP connection window
2. Click **Disconnect**
3. Close the PPP window by clicking the small box in the top left corner.
4. Click **OK** when prompted to save.

D. Additional Information

Visit our web site at <http://www.smu.edu/help> for additional information. The web site provides answers to many of your computing questions. The site also provides instructions on configuring and using your e-mail software, locating on-campus labs and other on-campus resources.

If you have additional questions, please contact the Help Desk at 214-768-4357.

Section II. Macintosh OS 10.3.3

A. Configure the Network Options

1. Click the **Apple Menu**
2. Select **System Preferences**
3. Double-click the **Network** icon
4. Select the **PPP** tab (Figure A)
 - a. In the **Account Name** box, type your **SMU ID number (i.e.11110000)**
 - b. In the **Password:** box, type your password
 - c. In the **Telephone Number:** box, type **2147684710**
5. Select the **TCP/IP** tab. Enter the following information (Figure B)
 - a. Configure IPv4: **Using PPP**
 - b. DNS Servers: **129.119.64.10**
 - c. Search Domain: **smu.edu**
6. Click the **Proxies** tab.
 - a. Verify that all boxes are **NOT** checked. (Figure C)
7. Click the **Modem** tab.
 - a. De-select the “enable error correction and compression in modem” box.

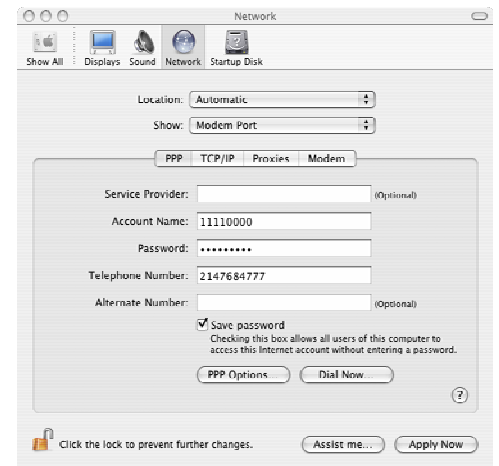

(Figure A)

B. Connecting

1. Double-click the **Macintosh HD** icon
2. Click the **Applications** icon
3. Double-click the **Internet Connect** window
4. Click on **Connect** (Figure D)

C. Disconnecting

1. Return to the **Internet Connect** window
2. Click **Disconnect**
3. Under **Internet Connect** choose **Quit Internet Connect**



(Figure B)



(Figure C)

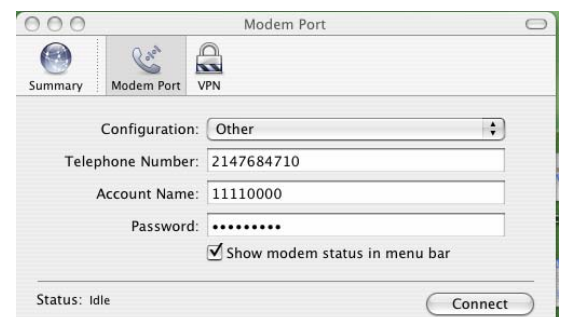

(Figure D)

E. Additional Information

Visit our web site at <http://www.smu.edu/help> for additional information. The web site provides answers to many of your computing questions. The guide also provides instructions on configuring and using your e-mail software, locating on-campus labs and other on-campus resources.

If you have additional questions, please contact the Help Desk at 214-768-4357.