

FOCUS

SMU Student Handbook

Vol 6

1981-82





Dear Students:

On behalf of the student body, I would like to welcome you to S.M.U. I hope that this year will be a happy and successful one. One way to guarantee this is through involvement. Involvement in your classes, involvement with your teachers and fellow students, and involvement in campus organizations.

We have over 100 organizations on campus with which any student can and should become involved with. These organizations are created by students and depend upon your leadership and energies for their existence.

Student Government is the area I have become involved with and I urge all those students interested, to come by the office to see what your Student Association can do for you. In order to be more accessible to you, our student government office is located on the lower level of the Student Center. Several other organizations also have their offices there. This Activity Center is for you, so please make the most of it.

Please take time to read this FOCUS thoroughly. A lot of time and effort was spent preparing it for your use. It will be of great assistance to you throughout the coming year. Please feel free to come by the office if you have any questions or if there is anything we can do for you. Again, welcome to SMU and I wish you the best of luck in the coming year.

Sincerely,

Craig L. Massey

Craig L. Massey

OFFICE OF THE STUDENT BODY PRESIDENT / 214 • 692-2260
SOUTHERN METHODIST UNIVERSITY / DALLAS, TEXAS 75275

6105
Greenville Ave

Hair FANTASTIC

368-5482

Manicuring Service Available

Complimentary Consultation



Photo: JIM ALLEN



NO APPOINTMENT NECESSARY

Monday thru Saturday

LIBRARY HOURS

Fondren Library East

Monday—Thursday	8:00 a.m. - 2:00 a.m.
Friday	8:00 a.m. - 10:00 p.m.
Saturday	9:00 a.m. - 10:00 p.m.
Sunday	1:00 p.m. - 2:00 a.m.

Science/Engineering

Monday—Thursday	8:00 a.m. - 11:00 p.m.
Friday	8:00 a.m. - 6:00 p.m.
Saturday	9:00 a.m. - 5:00 p.m.
Sunday	2:00 p.m. - 11:00 p.m.

Fine Arts & Music Libraries

Monday—Thursday	8:00 a.m. - 10:00 p.m.
Friday	8:00 a.m. - 5:00 p.m.
Saturday	9:00 a.m. - 5:00 p.m.
Sunday	1:00 p.m. - 10:00 p.m.

Fikes Hall of Special Collections (DeGolyer Library)

Monday—Friday	8:30 a.m. - 5:00 p.m.
---------------	-----------------------

Law	M—F 7:30 a.m. - midnight Sat 9:00 a.m. - 6 p.m. Sun 1:00 p.m. - midnight
-----	--

Theology	M—F 8:00 a.m. - 10:00 p.m. Sat 9:00 a.m. - 5:00 p.m.
----------	---

HOURS AND PHONE NUMBERS

Bookstore	M-F 8 a.m.-5 p.m. Sat 8:30 a.m.-12:30 p.m.	2435
Cafeterias	M-F Breakfast 7 a.m.-9:30 a.m. Lunch 11 a.m.-2:15 p.m. Dinner 4:30 p.m.-6:30 p.m. Sat. 8-10 a.m., 11:30-2 p.m., 4:30-6:30 p.m. Sun. 8:30-10, 11:30-2 p.m.	
Food Service Hotline		2368 2365
Dedman	M-F 8 a.m.-10 p.m. Sat 9 a.m.-6 p.m. Sun 1 p.m.-6 p.m.	3367
Racquetball and Tennis Reservations	M-F 8:30-11:30 a.m. 1-4 p.m.	

Health Center Clinic Hours	M-F 9 a.m.-11 a.m. 1 p.m.-4 p.m.
Hospital Hours	24 hours a day during regular school session
SMU Information Language Labs	M-F 8:30-12 p.m. 1:00-4:30 p.m.
Mental Health Center	M-F 8 a.m.-5 p.m.
Post Office	M-F 9:30 a.m.-4:30 p.m.
Swimming Pools	
Barr Outdoor Pool	M-F 12:00 p.m.-5 p.m. Sat 12:00 p.m.-6 p.m. Sun 12:00 p.m.-6 p.m.
Perkins Natatorium	M-F 8 a.m.-9:30 p.m. Sat 3 p.m.-5:30 p.m. Sun 3 p.m.-5:30 p.m.

EMERGENCY NUMBERS

Ambulance	6
Poison Control	6
Rape Crisis Center	5
Rape Victim Coordination Officer	6
SMU Security	6
Suicide Center and Hotline	3
University Park Fire Department	3
University Park Police	3



Photo by Ken Hoy

ACADEMICS

At one point during the year, the reality of academics is going to set in. Here are some guidelines to help students along.

ACADEMIC PROBATION

Students with less than a 2.00 average in any semester will be placed on academic probation. This means the student will probably only be allowed to take a maximum load of 12 hours. A student who does not attain at least a 1.00 average will be dropped from the university.

ADVANCE SCHEDULING

Scheduling occurs near the end of the semester. Students should consult an advisor to get a signed study list card. On the day of advance scheduling, students should go to the individual departments to sign up for the course. However, students who have completed advance scheduling must still attend registration at their assigned times or they will not be officially registered in the university.

AUDITING

Auditing a course is when a student visits a class but gets no grade or credit. Students must obtain permission from the instructor and their academic dean and then pay the cashier a fee before they can officially audit a course.

DOUBLE MAJORS

Students can simultaneously earn two baccalaureate degrees from two schools of the university with approval of the academic dean and the Provost. Since the requirements for both degrees must be met, students should meet with advisors in both schools at an early date to prepare a proposed plan of study.

EXPLANATION OF COURSE NUMBERS

The four digit number before a course title is the course number. The first digit indicates the level of the course. The second digit indicates the number of semester-hours received for the course. The third and fourth digits indicate the course for the departments.

GRADING

Grades in any course are determined by the student's class standing and his examination grade, combined in any way the instructor wishes. Class standing is determined by attendance and the quality of the student's work.

SMU is on a 4.0 grading system: A+, A, A- = 4; B+, B, B- = 3; C+, C, C- = 2; D+, D, D- = 1; F=0.

Ten other grade symbols and numeric symbols are used. Students should refer to the general Information Catalogue for an explanation of all grades used.

Pluses (+) and minuses (-) are recorded on the student's permanent record but do not affect his grade point average.

GRADUATION

Seniors must file an Application to Graduate form with their academic dean during their last semester at SMU. Applications should be filed by the deadline date in the University Calendar. A fee will be charged for late application.

INTERNATIONAL PROGRAMS

The university offers students the chance to live and study abroad. Regular programs are maintained in Paris and Madrid. Winter inter-terms are offered in Mexico, England, France, Germany and Russia. Summer programs are offered in Austria and England.

NAME AND ADDRESS CHANGE

All legal name changes should be reported to the Registrars Office. Student will need a certified copy of the legal document or a notarized affidavit.

Also all local and permanent address changes should be reported to the registrars office for mailing purposes.

PASS/FAIL

Students may take courses Pass/Fail. This means the students will get no grade, only a recorded pass or fail. Courses in your major or courses required for graduation may not be taken pass/fail. Students should always consult their advisor before taking a course pass/fail.

PRIVACY ACT

The Family Education and Privacy Act of 1974 is a federal law that gives students the right to inspect, to obtain copies, to challenge and to a degree control the release information contained in his or her education records. Guidelines of the act are available in the Dean of Student's office.

SCHEDULE CHANGES

Students can add courses, drop courses, and change sections without grade record or tuition billings through a specified day in the Fall and Spring.

Adds and drops cost \$5.00 each. Currently there is no charge for section changes.

After the add/drop period, courses can be dropped "Withdraw Passing" (WP) or "Withdraw Failing" (WF) to a certain date.

TRANSCRIPTS

Transcripts are available on request from the Registrars Office, Perkins Administration Building. Transcripts can not be released unless all financial and other obligations to the University are satisfied.

TRANSFERRING SCHOOLS WITHIN THE UNIVERSITY

Students must apply to the dean of their present school-of-record. Several weeks after the application is filed, students should call the deans office of their new school to see if the records were received.

UNIVERSITY SCHOLARS

University Scholars are selected after the freshman year and before the junior year for academic achievement. These students are put in a special academic program which is tailored to their individual concerns and needs. Interested students should apply to Franklin Balch, coordinator of the program.

DEPARTMENTAL CHAIRPEOPLE

Meadows School of the Arts

- Dean's Office
 F-124 OAC
 Eugene Bonelli, Dean
 William H. Lively, Associate Dean
- Art and Art History
 Art: Laurence Scholder, M-109 OAC
 Art History: Mary Vernon, M-108 OAC
- Broadcast/Film Arts
 James McGrath, S-17 OAC
- Communication Disorders
 Barbara Beggs, Science Information Center
- Dance
 Toni Beck, S-14 OAC
- Journalism
 Darwin Payne, McFarlin Auditorium West
- Music
 William Hipp, Forbes Music Building, OAC
- Theatre
 Allen Heaton, Sharp Drama Building, OAC
- Public Relations
 Pat Porter, F 116 OAC

Cox School of Business Administration

- Dean ad interim
 Eugene Byrne, Dean's Suite, Fincher
- Associate Dean
 Eugene T. Byrne, Rm 102 Fincher
- Accounting
 Thomas R. Hofstedt, 232 Fincher
- Finance
 George Hempel, 236 Fincher
- Insurance
 Frank Young, 237 Fincher
- Law and Taxation
 Rhonald Walker, 200 Fincher
- Management Science and Computers
 Paul Gray, 204 Fincher
- Marketing
 Michael Harvey, 208 Fincher
- Organizational Behavior and Administration
 Mike Wooten, 205 Fincher
- Real Estate and Regional Science
 Robert Harvey, 9 Fincher

School of Engineering and Applied Sciences

- Dean ad interim
 William F. Leonard, 115 Caruth
- Associate Dean of External Affairs
 Edward O. Coultas
- Civil and Mechanical Engineering
 Paul Packman, 106 Engineering Lab 1
- Computer Science and Engineering
 William F. Leonard, 214 Patterson
- Electrical Engineering
 Manyam D. Srinath, 331 Caruth
- Operations Research 2nd Engineering Management
 Jeff Kennington, 303 A Caruth

Dedman College

- Dean of Dedman College
 R. Hal Williams, 203 Dallas Hall
- Dean of Faculties
 James Early, 204 Dallas Hall
- Graduate Office — 207 Dallas Hall
- Undergraduate Office — 210 Dallas Hall

- Anthropology
 2600 Anthony Marks, 411 Heroy
 2880

School of Law

- 2489 Dean
 2489 Jeswald W. Salacuse, Storey Hall
 Associate Dean of Academic Affairs
 Henry J. Lischer, Jr., Storey Hall
 3090 Associate Dean for Clinical Education
 Walter N. Steele, Jr.
- 2383 Biology
 3146 Venita Allison, 221 Fondren Science
- Chemistry
 2629 John Banewicz, 33 A Fondren Science
- Economics
 2587 Rama Ramachandran, Rm. 11 Fondren Library West
- Educational Studies
 2558 Dale Davis, 415 Clements
- English
 3510 Marshall Terry, Rm. 1, Dallas Hall
- Foreign Language and Literature
 Philip Solomon, 309 Clements
- Geological Sciences
 3012 Michael Holdaway, 207 Heroy
- History
 2546 David Weber, Rm 78, Dallas Hall
- Mathematical Sciences
 3170 George Redden, 300 Fondren Library East
- Philosophy
 3289 David Hausman, 306 Hyer Hall
- Physics
 2596 George Crawford, 106 Fondren Science
- Political Science
 2596 James Gerhardt, 33 B Storey Hall
- Psychology
 2596 Curt McIntyre, 310 Hyer
- Religious Studies
 3004 Lonnie Kliever, 300 Hyer
- Sociology
 3579 Richard Hawkins, 210 Hyer
- Statistics
 3261 Richard Gunst, 144 Heroy

Perkins School of Theology

- 3051 Dean
 2644 James E. Kirby, 202 Kirby Hall
- Associate Dean
 3121 James M. Ward, 215 Kirby Hall
- Associate Dean of Admissions
 3083 J.B. Holt, 214 Kirby Hall
- Continuing Education
 3109 Richard Murry
- Financial Officer
 3072 Ken Black
- Graduate Program in Religion
 Schubert Ogden
- Intern Program
 2168 Claus Rohlf
- Master of Sacred Music
 Roger Deschner
- Perkins Relations
 3248 Bill Matthews
- 3268
 2440

CAMPUS SERVICES

A wide variety of services are available to SMU students on campus. If you need a tutor, help with career choices, or even if you want to get involved in student government, check here for opportunities that are available.

STUDENT ACTIVITY CENTER

The Student Activity Center is the hub of activity for all SMU student organizations. Permanent and temporary office space is provided for several student groups. The activities of more than eighty campus organizations are coordinated through this area. A staff of professional educators is also located in the Activity Center to assist students and student groups in maximizing their out-of-class experiences at SMU. The center is located in the east basement of the Student Center. Student Senate, Program Council, IFC and Panhellenic have their offices here.

ALCOHOL EDUCATION PROGRAM

Attitudes or opinions about drinking, though numerous, are seldom based on complete or correct information. SMU's comprehensive alcohol abuse prevention effort is *about not against* drinking, and has as its goals education for responsible consumption and assistance to problem drinkers. It endeavors to identify those factors which significantly influence a student's decision of whether and how to drink in addition to providing basic information and training which will enable students to recognize alcohol abuse early and understand the appropriate response to it.

STUDENTS' ATTORNEY

The Students' Attorney can help any student or student organization with legal problems and questions. You or your organization are only responsible for court costs, filing fees, actual expenses incurred and administrative fees.

The Students' Attorney does not accept cases in which either students or SMU is a litigating party; however, counsel is available in such cases. Room 207 in the Student Center from 9 a.m. to 1 p.m. Monday through Friday.

THE CAREER CENTER

The major emphasis of the Career Center, 208 Clements Hall, is to assist SMU graduating students and alumni in locating full time career oriented employment and making career decisions. The Center schedules interviews with recruiters from businesses, industries, governmental agencies and graduate schools located throughout the country. The Center provides workshops and counseling on career decision-making, job search strategy, interviewing procedures and resume preparation. The Center also assists students in finding off-campus jobs for part-time and summer employment.

HOUSING AND CONFERENCE CO-ORDINATION/RESIDENCE LIFE

The domain of the Office of Housing and Conference Coordination extends from the graduate quad, past the freshman quad and the upperclass quad to the Daniels and Tower student apartments.

Within this department, you will find 2,600 students housed in eighteen residence halls and four apartment units. To keep it running smoothly, you'll find hall managers, graduate hall directors, housekeepers, utility workers and a host of clerical and administrative staff.

HUMAN RESOURCE/WOMEN'S CENTER

The Human Resource/Women's Center is responsible for providing opportunities for productive growth in students, planning and coordinating workshops for students, faculty and staff such as assertiveness training and life planning, maintaining support services for women and students over 25, coordinating SMU's Volunteer Services program, and serving as a resource to students for information on community programs and services.

LIVING/LEARNING PROGRAM

To provide an opportunity for students to enrich and expand their classroom experience the Office of Residence Life combines efforts with academic departments to offer the Living/Learning Program. Students selected for this program live in Letterman Hall and have the opportunity to take two or three standard freshmen courses in the residence hall. This arrangement allows greater freedom for informal discussions during and after class with faculty as well as closer personal relationships with professors and peers.

MEDIA SERVICES

Media Services can assist students with their audio-visual needs. Students can:

- Check out or use many audio-visual programs owned by SMU.
- Check out audio-visual equipment for class or personal use. (Small fee for personal use.)
- Use production facilities for laminating, dry mounting, making overhead transparencies, etc.
- Get help with producing slide/tape programs.
- Use reference materials (indexes & catalogs) to help locate educational and entertaining programming.

Media Services is located in 103 Fondren Library West. Call 692-3199 for more information.

OFFICE OF THE DEAN OF STUDENT LIFE

The Dean of Student Life is directly accountable to the Vice President for Student Affairs and is primarily responsible for the daily out-of-classroom life and activities of students. This responsibility is discharged with a professional staff of experienced educators, administrators, and counselors. The objective of the Dean of Student Life's office is to coordinate the efforts of the staff to achieve an effective, uniform, and comprehensive program that is in keeping with university goals.

The Office of the Dean of Student Life is not limited to, but includes the following functions:

Dean of Student Life/Assistant Vice President for Student Affairs—

Jim Caswell

Assistant Deans of Student Life—Emmie Baine and William C. McIntyre

Alcohol Education Specialist—George Lewis

Blacks Advisor—Clarence Glover

Campus Y—Susan Wright

Chaplain—Will Finnis

Associate Chaplain—Robert O. Cooper

Chicano Advisor—Elliot Navarro
 Director of Counseling and Testing—John Sell
 Coordinator of Campus Testing—
 Foreign Student Advisor—Sandy Slattery
 Fraternity Advisor—Bob Coleman
 Director of Housing and Conference Coordination—Eugene S. Ward and
 Julie Cormak
 Human Resource and Women's Center—
 Intercultural Resource Center—Carland Jones
 Judicial Officer—Valerie Petrilak
 Program Advisor—Lou Ann Morell
 Director of Student Publications—Frank Ragubsky
 Director Residence Life Office—Denny Roberts
 Student Attorney—Dex Karden
 Student Center Director—Bob Burrell
 Student Government Advisor—Katy Gallagher
 Sorority Advisor—Diane Benberry

OFFICE OF THE FOREIGN STUDENT ADVISOR

The Foreign Student Office handles the immigration forms and procedures for SMU's international students, assists and supports the Organization for International Students in their campus programming, provides arrival assistance to new foreign students, conducts an orientation session for new students, and coordinates the international community programs i.e., the host families, Sunday Suppers and Speaker's Bureau.

The office is in Room 100 of McFarlin Auditorium. Call 692-2344 for more information.

RESIDENCE LIFE

Living at SMU means more than just a dorm room. The residence halls are designed to offer the kinds of challenges and support which bring about positive change. Each hall is directly supervised by a Hall Director who manages the hall and supervises the student staff. The most critical people are the Resident Assistants who are specially selected and trained upperclass students. These RA's are chosen for their leadership qualities as well as their human relation skills, and serve as a willing and listening ear for concerns.

VICE PRESIDENT FOR STUDENT AFFAIRS

The Vice President's staff is composed of professional educators dedicated to the plan of developing each student to his or her fullest potential. In the effort to fulfill this goal, the time of staff is chiefly devoted to personal contact with as many students on campus as possible. The goal is to have each student at SMU become acquainted with a professional staff person in such a way that he/she will always know that there is an individual from whom advice can be obtained.

THE HEALTH CENTER

The Health Center provides out-patient clinic and/or in-patient hospital care for SMU students. This includes doctors, nurses, laboratory, x-ray, and pharmacy during clinic hours; 9-12 a.m. and 1-4 p.m. Monday through Friday, 9-11 a.m. Saturday. Nurses are also on duty 24 hours a day with a doctor on call at other times. Gynecologist services are available by appointment two half-days per week. Seriously ill or injured students are referred to proper specialists and/or hospitals. 692-2141

SMU TUTORING SERVICE

The SMU Tutoring Service is located in the Activity Center and situated on the lower level of the Student Center. The office hours Monday through Friday, 10 a.m. to noon and 1 p.m. to 3 p.m. Each applicant must have at least a 3.0 GPA in the subject area they want to tutor. Hourly wages are \$6 per hour of which \$3 is paid by the individual tutored and \$3 is paid by the tutorial program. For more information call 692-3540 or 692-3541.

UMPHREY LEE STUDENT CENTER

The Umphrey Lee Student Center exists to help make SMU a people-oriented place. The Student Center is more than a physical facility. It is a place where personal relations among students and teachers find their natural expression.

In the Student Center you will find a facility devoted to recreation and informal cultural and social life.

UNIVERSITY CHAPEL AND WORSHIP

University Chapel is a community of students, faculty, staff and friends of SMU who gather each Sunday at 11 a.m. for Christian worship. University Chapel is Protestant in character, Christian in commitment, and interdenominational in spirit. Worship with the SMU community each Sunday morning in Perkins Chapel. Chapel Choir is open without audition to all singers under the direction of Dr. Lloyd Pfautsch; Dr. Robert T. Anderson, chapel organist; William M. Finnis, Jr., Chaplain and Preacher of the University. Bring a friend to Chapel on Sunday.

SMU DEPARTMENT OF PUBLIC SAFETY

After spending a semester or two on campus, one might get the distinct impression that the only thing those men in tan uniforms do is write parking tickets and carry walkie-talkies around with them. These men are members of the SMU Department of Public Safety. The Department of Public Safety on campus handles all parking regulations, traffic control, public safety and enforcement of university policies. The SMU DPS has two squad cars that patrol the campus day and night. The DPS also patrols the dorm quads at night.

To report any crime, dial 692-3333; for any other problems call 692-2487.

CRIME PREVENTION UNIT

DPS Crime Prevention staff are available to assist members of the university community in learning how to better protect themselves and their property. Electric engravers are available to students to mark property being brought on campus. The need for keeping doors locked is emphasized. Programs cover rape awareness and what to do if assaulted on campus. A female Rape Victim Coordination Officer is on staff. For information call 692-2487.

STUDENT ORGANIZATIONS AND CLUBS

In case you want to get involved, widen your horizons or just circulate, SMU has a wide variety of clubs and organizations to choose from. Here is a list of recognized student organizations.

ABS—ASSOCIATION OF BLACK STUDENTS

We are a liaison for educational, cultural, political and social exchanges among black students, and the SMU community; aiding in the awareness and significance of blacks at SMU. IRC—692-3054.

AIESEC

International Association of Students in Economics and Business Management is an international student-managed organization that seeks to identify and train students with outstanding leadership potential. All students are eligible.

STUDENT ALCOHOL ADVISORY BOARD

This ad hoc committee to the Alcohol Education Program utilizes media and personnel resources to assist students in making an informed decision as to whether or how to drink, and to recognize the indicators of problem drinking.

ALPHA LAMBDA DELTA

The purpose is to encourage high scholastic achievement. Open to any freshmen with 15 or more hours and G.P.A. of 3.5 or better.

ALPHA PHI OMEGA

A national service fraternity dedicated to serving the campus community and the country. APO welcomes Greeks and Non-Greeks who are interested in service, leadership and friendships. The fraternity combines fun and fellowship with service. Phone 692-2766.

AMERICAN CIVIL/LIBERTIES UNION SMU—ACLU

This organization has three-fold purpose:

1. To promote an awareness among the members of the SMU community (undergraduate, graduate, faculty, staff) of constitutional guarantees.
 2. To provide a forum for discussion of the issues pertaining to these guarantees.
 3. To present suggestions for resolution of these issues.
- All are invited. Contact Stan McGlothlin at 739-8677.

AMERICAN SOCIETY OF MECHANICAL ENGINEERING (A.S.M.E.)

Learn what mechanical engineers do and have fun in student activities like field trips to industry, student conferences, projects and paper presentation. See Dr. Watson, 353, SIC, x3125.

ANTHROPOLOGY CLUB

Sponsors various activities designed to inform members of current research in anthropology. Activities include sponsoring distinguished lecturers from all subfields of anthropology. All students eligible.

ASCE—AMERICAN SOCIETY OF CIVIL ENGINEERS

Gives opportunity to get better perspective of engineering work and become acquainted with activities and members of the society. Contact CME department for more info.

ASPA AMERICAN SOCIETY FOR PERSONNEL ADMINISTRATION

Offers students majoring in business administration, psychology, sociology and related disciplines, knowledge and insight into the personnel and industrial relations field. All SMU students interested in any of these fields is eligible to join. Terry Kepler is advisor.

CAMPUS MINISTRY COUNCIL

Campus Ministry Council is the coordinating body for religious groups. Its function is to facilitate communication and interaction among its members, enabling them to better serve their congregations and the university community, and consider and to bring into focus relevant issues for SMU. It is composed of representatives from all recognized and registered religious organizations at SMU who wish to share in a ministry to the campus as a whole. Phone: 692-2787.

CAMPUS Y

To broaden students' awareness of different concerns that may affect them and the quality of their life at SMU as well as their continued development after they leave. All students belong to Campus Y. Call 692-2647.

CANTERBURY HOUSE

To provide opportunities for Christian interaction and fellowship with broad focus which attempts to bring together varied groups (in context of Episcopal Church). Open to all members of the SMU community.

CATHOLIC CAMPUS MINISTRY

The Catholic Campus Ministry offers to the Catholic students and faculty a community in which their faith and Christian life may grow. Mass is celebrated Sundays at 9:00 a.m. in Perkins Chapel. Weekly fellowship groups, and one or two yearly retreats are scheduled. The Catholic Chaplain at SMU is Father Bob McCown, S.J. His office is in Room 106 of the Student Center. Phones: office—692-2788; home—387-8707.

CHEMISTRY CLUB

Provides encouragement in the study of chemistry and promotes fellowship among chemistry students. Meetings include speakers, tours, social events. For information call Chemistry Office, 692-2476.

CHESS CLUB

This club offers chess players an opportunity to meet others with the same interests. It provides an access to play chess and other such games as backgammon and bridge, and compete in tournaments. All are invited. Call Eric Morrow, 387-5639.

CHI EPSILON (CIVIL ENGINEERING HONORARY)

To contribute to the improvement of the civil engineering profession as an instrument for the betterment of society—to recognize the fundamental characteristics of the successful civil engineer and to aid in the development of these characteristics. Upperclassmen with 3.0 average and in the upper third of their class eligible.

CHRISTIAN SCIENCE ORGANIZATION

At informal, weekly meetings, inspirational readings and testimonies are shared. The meetings are open to all SMU students and faculty.

CIRCLE K

Circle K is a service organization. The group tries to perform one service project a month. All students are eligible to join. Meetings are held every Wednesday at 6 p.m. in Room 102 of the Student Center. For more information, write Gina Elder, SMU Box 2558.

COX SCHOOL OF BUSINESS—STUDENT CAUCUS

The Caucus is comprised of twenty-six student members, both graduate and undergraduate. It is the student governing body of the Business School with its members representing students on School Standing Committees. The Caucus is concerned with student issues within the Business School, as well as being a liaison between students, faculty and administration. This is accomplished through open meetings, assorted committee projects and participation in school activities. Contact Susan Glover, president at the Business School at 692-3000.

DELTA PHI ALPHA

German Honorary—initiates must be in sophomore standing and presently enrolled in an advanced course. A minimum GPA of 3.33 in all German courses taken and 3.0 in all college work is a prerequisite.

ENGLISH CLUB

Acquaints students interested in the English Department at SMU with the faculty and courses of the Department. Activities include Texas Roundup, the Literary Festival and many other activities. Non-english majors welcome. Contact the English Department for details.

ETA KAPPA NU

To provide for membership of qualified undergraduates and graduate students of Electrical engineering with a group of students distinguished by scholarship, activities, leadership and exemplary character.

FRENCH CLUB

The purpose of the French Club is to introduce and/or strengthen an awareness of a culture other than their own. The club wants to offer to those interested, the occasions to speak and hear French. All students are welcome.

FRESHMAN ENGINEERING COUNCIL (FEC)

To create a representative organization for the Freshman Engineering Students of SMU. FEC represents all Freshman students in organizing school activities, advancing the ideals and ethics of the engineering profession and promoting relations of Engineering students with other students and the public. Open to all Freshman Engineering students.

GERMAN CLUB

To give students an opportunity to practice German and learn about German, Swiss and Austrian culture. Meetings held often at Kultys. Contact professor Van Selm 692-2289 or president Lisa Taylor.

HARRIS SOCIETY OF BIOLOGISTS

Provides opportunity to focus on biological concerns and for interaction between students and national scientific communities. Tri-Beta, the national biology honorary, is affiliated with Harris Society. Contact Dr. Robert Strausberg, 692-2730 for details.

HIGHLAND PARK UNITED METHODIST CHURCH—UNIVERSITY MINISTRY

The University Program of Highland Park United Methodist Church encourages Christian community and fellowship through Bible study, service projects, and fellowship activities such as picnics, athletic events, canoe and ski trips, lubeans, sing-a-longs, movies, etc. Prayer and Share Groups, and opportunities for leadership and participation in worship. Contact Robert Halsey 521-3111.

HILLTOP INVESTMENT CLUB

Hilltop Investment is an organization for those who desire practice experience in investing. Each member contributes a specific sum to an investment pool. Various investment opportunities are studied and then voted on by members. Profit or losses are shared at the end of the year. The club also hosts speakers and investment education events as well as participating in an Office of Residence Life sanctioned special interest group housing arrangement.

HISTORY CLUB

Brings students interested in History together as well as promoting student-faculty exchange. Sponsors lectures, films, parties etc. All students eligible-no requirements. Contact History dept.

ICE HOCKEY

Open to those who have some hockey experience. Season starts in late October. School supplies the uniforms and ice time. For more information and sign up, call Coach Dr. L.P. Novak, 692-2931 or 233-0327.

IEEE

The Institute of Electrical and Electronic Engineers (IEEE) is the world's largest professional Engineering society. The student branch at SMU is composed of Electrical or Computer engineering and computer science majors. The purpose of IEEE is to bring the engineering students into contact with practical and active engineers thru speakers, field trips and workshops. Any student with at least one semester of being a registered EE, CE, or CS major is eligible.

JAPAN CLUB

The purpose of this club is to foster a relationship between the Japanese and American students. There are regular meetings to share American culture and SMU with exchange students from KANSEI GAKWIN UNIVERSITY (SMU's sister school in Japan), as well as share Japanese culture with SMU students. All interested are welcome to attend meetings and share in the fun activities. Please contact Prof. Glenn Linden or Prof. Sharon Nolte, the faculty advisors.

JEWISH STUDENT ASSOCIATION

The JSA has monthly meetings on campus in addition to planned activities. In the 80-81 year it sponsored Jewish Awareness week. Many plans for this year! Get involved!

KIRKOS

is an honorary organization for outstanding junior and senior women who are selected to membership on the basis of their friendliness, leadership, scholarship and service to the university. The "Friendly Forty" as the group is called, seeks to strengthen the ties of friendship, cooperation and understanding within the university community. 1981-82 President is KayAnne Morris.

LACROSSE CLUB

Promotes teaching the skills of the game, and participating in the Southwest as Lacrosse continues to grow in quantity and quality of play.

MAM'SELLES

To give students an opportunity to get some experience in modeling and fashion field. 50 members chosen in the Fall by people representing modeling agencies, department stores and general fashion areas. Members help stage various modeling events put on by the Student Senate or Student Foundation.

MASA—MEXICAN-AMERICAN STUDENT ASSOCIATION

Promoting an awareness of Chicano culture, providing supportive services to SMU Chicano students, lessening the problems of the university and community life, encouraging other Chicano students in attaining

higher education, being the liaison between the university and Chicano community,—helping to eradicate all forms of discrimination and institutional racism at SMU. Open to all students who share in the ideals and goals of MASA. Phone: 692-2720.

MEXICAN AMERICAN ENGINEERING SOCIETY

The purpose of this organization is to encourage Mexican American students, not in engineering, to enter this field, and to provide support for those already studying engineering. Association with other Mexican American Engineering Students will give a feeling of unity and inspire each student to complete his study in engineering. Membership is open to all engineering students.

MINI BAJA

The Mini Baja Club is composed of any interested students who are willing to design and build a buggy from scratch. This project which is begun in the fall is designed to test the intellectual and mechanical skills of the students. At the end of the year the participating members enter their tested buggy in the National Mini-Baja race which is a series of events involving endurance, maneuverability, speed, power and efficiency. For more information contact Dr. Lovis of the mechanical engineering department.

MORTAR BOARD

Mortar Board is an active honor society composed of members selected at the end of their junior year by the graduating members. They are selected on the basis of outstanding scholarship, leadership, and service to the university and community. The purpose of the honor society is to promote the welfare of the university community. Membership is open to any junior student with at least a 3.3 GPA. Applications are available in early spring.

MOVE

Mobilization of Volunteer Efforts provides numerous volunteer opportunities for SMU students. Volunteer work has proven to be a most rewarding and satisfying experience for all MOVE members. If you are interested in volunteer work of any kind contact the MOVE office—692-3418.

MUSIC THERAPY CLUB

The purpose is to advance the development of music to accomplish therapeutic aims. Music Therapy Club is interested in advancing training, education and research in music.

MUSLIM STUDENTS' ASSOCIATION

To preserve, advance, and represent the religious, social, moral, and intellectual standards of the Islamic Faith. To arrange congregational prayers and organize religious, educational and cultural activities. All students, even interested Non-Muslims welcome. Contact: 783-9231.

OPERATIONS RESEARCH MANAGEMENT SCIENCE

To promote free interchange of information among students, practitioners, and professors of ORMS. Contact Department of Operations Research and Engineering Management, 303 Caruth (692-3088).

ORDER OF OMEGA

Was founded to recognize outstanding fraternity and sorority members for their service to the Greek community and the university. New members are selected in the spring. 1981-82 President is Calle Fern.

PHI BETA KAPPA

Oldest Greek honorary. Promotes scholarship, friendship, and cultural interests. Awarded to juniors and seniors enrolled in the School of Humanities and Sciences with a G.P.A. of 3.5. Seniors must have complete 102 hours and juniors must have completed 72 hours.

PHI ETA SIGMA

To promote scholastic excellence among freshman. Eligibility: All freshmen who had a cumulative 3.56 G.P.A. or better during their fall semester are eligible for membership in the spring.

PHILOSOPHY CLUB

To provide a variety of opportunities for discussion and lectures in various aspects of philosophy and to encourage and stimulate intellectual growth and scholarship. All students are welcome.

PI DELTA PHI

To recognize outstanding achievement in French and to expand our activities which promote interest in French language, literature, and civilization. Must have completed 12 hours in French and have a 3.0 GPA in French.

PI SIGMA ALPHA

Encourages advanced studies and professional orientation in political science for both undergraduates and graduates. Requirements: Minimum of 15 hours in political science, including 6 hours in 2 survey courses of 2000 level, and 3.0 in both overall GPA and Political Science courses. Contact Poly Sci department for information.

PI TAU SIGMA

Mechanical engineering honorary.

PRSSA—PUBLIC RELATIONS STUDENT SOCIETY

Open to all students interested in Public Relations. Guest speakers from Dallas area.

PROGRAM COUNCIL

Program Council is the Students Activities Programming Board that never allows SMU to experience a dull moment. With twelve committees, ranging from LITERARY FESTIVAL to OUTDOOR RECREATION, we satisfy the intellectual palate and the rowdy tastes.

The Program Council can be found in the lower level of the Student Center located in the Activities Center. The 1981-82 Executive Committee consists of the Advisor, Lou Ann Morell, Coordinator, Beth Vickers, Assistant Coordinator, Lisa Gravin, Treasurer, Leslie Brewer, and Secretary, Annette Bailou.

Through the SPEAKERS COMMITTEE, the Program Council brings notable and significantly renown speakers to both the Dallas area and SMU campus. Included in our speakers for 1981 were actress Marlo

Thomas and Watergate instigator G. Gordon Liddy.

Our 1981 FILM CALENDAR included "The Life of Brian", "All That Jazz", "Annie Hall", "Warriors", "Brubaker", "American Gigolo", along with many other popular films.

A favorite and nationally recognized event is the SMU LITERARY FESTIVAL. Some of the more notable visiting participants were short story writer and Pulitzer Prize Winner Eudora Welty, and National Book Award Winner John Updike.

SIDEKICKS, Program Council's non-credit mini-classes, offered in both the fall and spring semesters, slimmed down 100 bodies with Jazzercise, taught the art of calligraphy and the thrill of skydiving.

CENTER ACTIVITIES provides entertainment, sales, and exhibits in the Student Center. Weekly sales include everything from natural clothing and plants, to jewelry.

SPECIAL EVENTS organizes the all-school Homecoming dance, concerts, and various other types of entertainment. Among the favored special events for 1981 were the hypnoid, Tom DeLuca, Preppy Handbook author Lisa Birnbach, and Beatlemania.

Escape with the OUTDOOR RECREATION committee. Program Council rents equipment, plans great weekend getaways, and exotic vacations. (We spent Thanksgiving in Mazatlan.)

Don't sit at home visually interacting with TV's teenage wasteland. Program Council is a student organization which functions on input; so please don't hesitate to give us a buzz if you have any great ideas. Join the most important organization on campus... PROGRAM COUNCIL! Call 692-3353.

RHA—RESIDENTIAL HALLS ASSOCIATION

RHA is a governing structure of the North Quad. RHA is comprised of one elected member from each floor on North Quad. The function of RHA is to provide social and educational programming, for issues and concerns, and to generally improve the quality of life for upperclass students living on campus.

RUGBY CLUB

Blood, Sweat and Beers—The rugby club welcomes all interested students and faculty. The team competes in the Southwest Conference and with clubs in the Metroplex. Look for us in *The Daily Campus*.

RUSSIAN CLUB

To promote an understanding of Russian culture through dinners, dancing, films and speakers. Any student with an interest in any aspect of Russian culture is eligible. Contact Gina Elder or Prof. Mamantev—692-2294.

SAILING CLUB

The SMU Sailing Club sails most weekends with a fleet of 420's. The SMU team regattas with other Southeastern colleges. For the expert and the land-lubber! Call Mike White, faculty advisor at 692-2031.

SEJC

The Student Engineers' Joint Council is the governing body of the school of Engineering and Applied Sciences. Representatives from all engineering disciplines are elected in the Spring to serve their respective constituents the following year. SEJC serves to promote and better the student life of students in the SEAS through social and academic events.

SIGMA DELTA CHI

Sigma Delta Chi, The Society of Professional Journalists, is an organization to promote journalism on the undergraduate level. Sophomores, Juniors and Seniors who are declared journalism or broadcast-film majors are eligible to join.

SMU WATER POLO CLUB

Open to all students who have had some experience in water polo or feel that they would enjoy playing quality polo at a college level. The team competes in many large tournaments throughout the Southwest Conference and is planning to host its own tournament early in the fall.

Polo provides the perfect opportunity for ex-swimmers to remain in shape while developing new skills and friendships in a growing sport.

Watch for announcements in The Daily Campus.

SOCIOLOGY CLUB

Desegregation, crime, sex discrimination, prejudice, abortion and gay rights are problems and situations that exist in today's society and are some of the issues that the sociology club discusses. You don't have to have a major in sociology to join—All you have to have is an interest in today's world.

STUDENT FELLOWSHIP GROUP

Begun by students, built by students, run by students, S.F.G. offers singing, fellowship, prayer, and messages every Wednesday night at 9:30 in the Student Center. The thrust is friendship, love and Jesus Christ. Come and share with us!

STUDENT FOUNDATION

Diny Nolan, President

Dedicated to promoting and developing good will for the University, the Student Foundation is a visible force both on and off campus. The work of the Foundation's 100 members comes together into some of the most exciting events on campus each year. The 1980-81 Foundation created two new events—Brother-Sister Round-Up and Peruna's Birthday Festival.

While Foundation members were excited about making history at SMU by starting these two new events, the group continued to sponsor traditional Foundation events like Parents' Weekend, selection of Homecoming Queen and the Homecoming Parade, a Student Telefund during the annual Sustentation campaign, the Christmas Celebration of Lights, Mustang Days, and the Mustang Mini-Marathon to raise money for scholarships. For more information come to the fourth floor of Fondren Library East or call 692-2079.

SIGMA DELTA PI

Sigma Delta Pi is a Spanish honorary society. To qualify, a student must have a 3.0 grade average in Spanish, as well as a 3.0 GPA overall. Also, the student must have taken or be currently enrolled in a 5000-level Spanish course.

SIGMA TAU DELTA

To encourage and to recognize academic excellence and intellectual curiosity in the field of English. English majors taking upper-level courses are considered. Criteria include grade point (both English and overall) and recommendation of the faculty.

SMU REAL ESTATE CLUB

To provide a variety of opportunities for discussion and lectures in the various areas of Real Estate with leaders of the industry. Open to anyone. For information call 692-3261.

SMU STUDENT CONCERN

An organization for the non-traditional student, is a rapidly expanding group which serves the needs of returning and transfer students. Special emphasis is placed on aiding the older student re-entering academia and the transferee who finds the life-style of SMU quite different from their previous college.

In addition to peer advising and referrals to University services, events are planned to draw the membership into a more active campus social life.

SMU Student Concern is a new name for the organization and more clearly reflects the eclectic membership. Currently, the headquarters are in the Human Resources Center, 3116 Fondren Drive, telephone number 692-3418, but the current plan is to move into the Student Center when space is available.

The Executive Board of 11 members meets bi-monthly. Special care is given to representation from the various colleges and group concerns on the Board. The three Executive officers are:

Richard Law, Chairman. 369-5693

Sue MacLay, Coordinator. 692-3418

Kip Rodda, Secretary-Treasurer. 826-5756.

SMU STUDENTS' PUBLISHING COMPANY

Publishes daily newspaper, yearbook, KSMU, literary magazine and directory. Any student may work on publications—editors selected by Publishing Board.

DAILY CAMPUS:

The Daily Campus is a four-day a week college newspaper serving the needs of the SMU community. The newspaper is distributed to 35 locations on campus before 7 a.m. each morning and is staffed entirely by student reporters and photographers. This past year The Daily Campus was awarded an All-American rating by the Associated Collegiate Press—an award given to about two percent of all college newspapers in the nation. (692-2164)

KSMU:

Start the year off right with the new sound of KSMU!! The radio station has recently undergone major renovation and is now broadcasting FM to all university dorms. Located in the Student Center, KSMU is always looking for new people—announcers, disc jockeys, news announcers and ad sales persons. (692-2158)

ESPEJO:

The Espejo is SMU's literary magazine which offers student writers, artists, and photographers the opportunity to show their talents.

ROTUNDA:

The Rotunda is a real tradition at SMU. Rated as one of the top yearbooks in the nation, the yearbook is published each year in September (for the previous year) and contains all the events, classes, sports and even graduation from the previous year. (692-2159)

SWIM TEAM TIMERS

The Swim Team Timers' purpose is to help all home swimming meets run smoothly and provide enthusiastic support for the team. Any interested and dedicated person is eligible for membership if they are willing to time the meets and enthusiastically back SMU's best intercollegiate team.

TAU BETA PI

Tau Beta Pi is a national engineering honorary composed of qualified undergraduate students of Electrical engineering. These students are distinguished by scholarship, activities, leadership, and exemplary character. Members are active in fostering these qualities through services which benefit other engineering students such as free tutoring services for all students of engineering and science classes.

UNITED METHODIST CAMPUS MINISTRIES

UMCM is a ministry with students at SMU sponsored by The United Methodist Church through its connectional agencies and five local churches. UMCM ministers with students in several ways: by providing Bible study and Faith Dialogue opportunities in dorms, sorority and fraternity houses on campus; by sharing information on local church ministries; by bringing a Christian witness of the Church to the campus. Staff person: The Reverend Treva Hall; phone 692-2788 or 373-1242.

WOMEN'S INTEREST COALITION

The Women's Interest Coalition is open to all men and women who share concern and interests related to women. WIC sponsors courses in such diverse topics as Financial Planning, Women and the Draft, ERA and Human Sexuality. Also included are important branches of WIC are the Women's Symposium, held annually and the Returning Students Group.

YOUNG AMERICANS FOR FREEDOM

YAF is the nation's largest conservative youth organization. YAF continues in its purpose to provide young people with the philosophical motivation and political orientation which will enable them to effectively lead the cause of freedom. YAF provides the means whereby like-minded young conservatives can get-together and exchange ideas.

YOUNG DEMOCRATS

To further interest and participation in American political and governing process on the campus of SMU, in particular, the principals of the Democratic Political Party. All students are invited to join.

Here is a list of additional campus organizations without explanations. Look for announcements about them in THE DAILY CAMPUS.

American Association of Petroleum Geologists
Association for Computing Machinery (SMU-ACM)
Arab Student Association
Baha'i Club of SMU
Baptist Student Union
Campus Crusade for Christ
College Republicans
Criminal Justice Club
Delta Sigma Pi
Economics Club
SMU Flying Club
Ice Hockey
Honor Council
Italian Club
Kappa Mu Epsilon
Lutheran Club
Marketing Club
Mensa
Metro Mustangs National Society of Black Engineers
Northwest College Fellowship
Organization of International Students (OIS)
Petroleum Land Management
Phi Alpha Theta
Psi Chi Club
Skillman Church of Christ
Spanish Club

Students for Democratic Participation
Table Tennis Club
Townpeople
Tri Beta Biology Honorary
Tutoring Service
University Chapel
Young Life Leadership Training

GREEK LIFE AT SMU

SMU offers a quality of Greek Life unparalleled by few universities. There are twenty-seven different fraternities and sororities from which to choose, all strong national organizations that perform many community service and charity functions. Incoming freshmen are exposed to Greek lifestyle early in the Fall Semester whereas Formal Rush place in early Spring.

The unusually high percentage of undergraduate Greeks at SMU credit to its quality of life and success. The fraternity and sorority system allow a student to associate with brothers and sisters whose friendship lasts a lifetime. Intramural competition, opportunities for leadership, personal growth, and above all the friends are but a small sample of the entities offered by SMU's Greeks.

The governing bodies for the Greek systems at SMU are the Interfraternity Council (IFC) and Panhellenic.

INTERFRATERNITY COUNCIL (IFC)

IFC is the coordinating and administrative body for SMU's 15 fraternities. The Interfraternity Council seeks to promote the interests of the university as well as the members of the individual fraternities. IFC consists of the President's Council—comprising the Presidents of all 15 fraternities at SMU which acts as the main legislative body. The Representative's Council consists of one elected member of each fraternity which acts as the screening Committee for programs acted upon by the IFC. Executive Committee is the supreme coordinating and policing body of the IFC and is comprised of five popularly elected and two appointed officials representing all SMU Greeks.

President—Bret Thomas
Vice President—John Hennessy
Rush Director—Stuart Rathe
Treasurer—Dave Pauszek
Secretary—Robert Jones
Programs—Tim Grote
Scholarship—Bob Bragg

PANHELLENIC

The Panhellenic Council is composed of an elected delegate from each sorority on campus, as well as a representative executive board. The executive board consists of:

President—Melanie McNutt
Vice President—Jennifer Clement
Rush Chairman—Christine Clint
Secretary—Colleen Kettenhofen
Treasurer—Susan Flow
Programs Chairman—Jane Buss

STUDENT GOVERNMENT

The SMU student body is represented within the university and to the outside community by the Student Senate and its officers. The Senate's powers and authority are established in the Student Body Constitution adopted in April 1980.

The function of the Senate is to govern the student body and represent the student body in all university decisions. The university has given Student Senate the sole responsibility to allocate the Student Activity Fee, adopt and enforce the Student Code, recognize all student organizations and allocate space in the Student Center. The Student Senate also has the responsibility to fund and coordinate the programming and activities of all student groups on campus.

STUDENT SENATE AND STUDENT OFFICERS

The student body officers consist of a President, Vice President, Secretary and Treasurer. The President, Vice President and Secretary are elected by a majority vote of the student body. The treasurer is appointed by the President.

The Student Senate consists of 35 Senators, elected from each school of the university, or at large positions, and the Student Body Officers.

Senators from each school (Arts, Business, The College, Engineering, Law, and Theology) are elected on a formula of one senator for every 300 students enrolled in the school. In September, the Freshman Class elects 4 freshman representatives.

In addition there are 6 at large senators representing the Advisory Board to the Provost, the Advisory Board for the Vice-President of Student Affairs, Black students, Mexican American students, International students, and women students. These representatives ensure all students access to student government.

SENATE COMMITTEES

All students are encouraged to apply for a Senate Committee. These committees are usually composed of students, student senators, faculty, and administrators and have responsibility for various areas that affect student life. Any student may apply for committee positions in the Student Government Office during September. All applicants will be interviewed by the screening committee and recommendations will be made to the Student Body President for appointments.

The Student Senate has several Standing and Ad Hoc committees including:

APPROPRIATIONS COMMITTEE: allocates over \$250,000 of the Student Activity Fee to student organizations with Senate approval.

COMMUNICATIONS COMMITTEE: charged with making the student body aware of the Senate and its actions.

ELECTION COMMITTEE: coordinates and runs the student body elections whenever required.

ISSUES AND GRIEVANCES COMMITTEE: offers students an outlet for student complaints and concerns. Grievance forms are available in the Student Government Office.

SCREENING OFFICE: which recommends to the Student Body President qualified individuals for the Senate committees.

STUDENT CODE COMMITTEE: revises the Student Code, upon approval of the Senate.

STUDENT HANDBOOK COMMITTEE: coordinates the publication of the Focus, the student handbook.

STUDENT ORGANIZATIONS COMMITTEE: which recommends to the Senate the recognition of student organizations and established minimum standards of operation.

Students can also serve on Faculty Senate Committees (Athletics, Ethics and Tenure, Faculty Handbook, Libraries and University Scholarships) or Administration Committees (Goals and Priorities, Commission on the Status of Women, Convocations, Orientation, Space Utilization and University Calendar). These appointments are made by the Student Body President and all interested students should contact the Student Government Office in September regarding these positions.

ELECTIONS

Elections are held in the Spring for all positions except for Freshman Representatives which are elected in the Fall of each year.

APPOINTMENTS

All student body appointments are made by the Student Body President after recommendation from the Senate Screening Committee and the Student Senate.

President—Craig Massey
Vice President—Joe Dooley
Secretary—Catherine Crowley
Treasurer—Tom Jackson

Senators:

Arts: Heather Elmore
Karen Potter
Jennifer Rothschild

Business: Chris Bunnley
Bonne Dunaway
Susan Glover
Gregg Lehman
Kip McClinchie

College: Craig Attebury
George Parker
Mark Prisolovsky
Pam Quinn
Homer Reynolds
Steve Squires
Charity Struthers

Engineering: John Grounds
Rose Keagy
Bala Shetty
Carol Sickler

Law: Ken Krause
2 other seats

Mexican American: Maria Maldonado

International: Constantin Schwarz

Theology: 2 seats

Women: Amy Lefkof

Provost: Phil Latka

Blacks: Karen Kennard

GRADUATE ORGANIZATIONS

Graduate Council

This council shall facilitate the interaction of graduate students, represent graduate student interests and serve as an intermediary between graduate students, the administration and the student senate.

The council meets twice a month with a representative from each graduate school.

Student Bar Association

All students enrolled in the SMU School of Law are members of the Student Bar Association. The SBA seeks to contribute to the improvement of the legal profession and to advance the best interests of legal education at SMU. The SBA plans activities designed to promote the academic, professional and social well being of law students at SMU. More info about activities posted in Underwood Law Library Lobby.

Humanities and Sciences Graduate Student Assembly.

Meadows Graduate Student Council.

SEAS Graduate Student Council.

TRIVIA & TRADITION

VARSIITY

Oh, we see the Varsity, Varsity, Varsity
As she towers o'er the hill over there
and our hearts are filled with joy
SMU — SMU
Alma Mater, we'll be true forever.

FIGHT SONG

Here's to the Red and the Blue
We're the Mustangs from SMU
Give a cheer, give a fight
There's a victory in sight
And our battle cry will be
Fight! Fight! Fight!
Spirit's the best in the land
And right to the end we'll stand
for the M-U-S-T-A-N-G-S
FIGHT! FIGHT! FIGHT!

SMU colors are Harvard Red and Yale Blue.

Peruna, SMU's miniature pony mascot, comes from the name of a patent medicine made from straight whiskey. The SMU song, "She'll be loaded with Peruna when she comes..." was adapted from an old mountain folk song. In memory of the original Peruna, killed in an accident in 1934, the "Statue of the Spirit of Peruna" was erected at Ownby Stadium.

Veritas liberabit vos — "The truth will set you free" — is SMU's motto. Robert Hyer, the first president of SMU, selected the phrase.

"Varsity" is the alma mater which is sung before the beginning of every game and at other special events.

The Varsity fight song was inspired as composer Rev. Lewis W. Stuckey drove down Preston Road on a cold, clear day with a view of Dallas Hall in the skyline.

Homecoming is probably SMU's most well-known tradition. In the beginning there was no election for the Homecoming Queen, she was appointed. The only beauty contest was the campaign for Duchess of SMU which had nothing to do with football. This election was sponsored by the Rotunda and nominees were put up by the various sororities and fraternities (much like the way homecoming is run today).

As late as 1945, classes were dismissed early on Friday in order that everyone could go to the Homecoming parade and the traditional all school dance was free for everyone.

With SMU being a Methodist university, no dances were allowed until 1940.

SMU was originally named TEXAS WESLEYAN UNIVERSITY in 1911. When the name was changed to SOUTHERN METHODIST UNIVERSITY in 1916, the need for a mascot came: Librarian Dorothy Amann won all school contest with the "MUSTANGS." The name came to her after watching the football players come onto the field "like a bunch of Texas Mustangs."

The wearing of the "freshman beanie" is an old tradition which has been modified over the years. In the beginning, upperclassmen sold green beanies to freshmen as "traditional freshman wear." If the freshman passed a coed he had to push the button atop his beanie. With the banning of hazing on campus, the beanie disappeared only to return as a tradition carried on by the Mustang Band. All freshman band members wear the red and blue beanie until SMU football team beats A&M or until the upperclass members decide.

The honor council and honor code is not a new idea to SMU. Way had in 1929, the then present honor council was abolished after it was decided that it was not needed at SMU.

In the beginning of SMU, girls had a very strict social life. Week night dates were allowed only as late as 7 p.m., with the freshman girls allowed none. They were allowed to date only on Saturday nights if accompanied by a Junior or senior girl and her date and only as late as 10 p.m.

Even up until 1971, parents had to sign a release form granting the permission for their child to stay out all night during the week. Girls had to sign out telling where they were going and with whom they went out a night. When they returned, they signed in. If a girl came in too late too many times, then she lost the privilege of going out.

Other ways for a girl to lose the privilege of dating during the week was not to make the grades or for her to keep a messy room. Every girl had her room graded for neatness by the dorm mother and these room grades were letter grades.

Guys were allowed in the girls dormitories but only as far as the lobby. ROTUNDA Beauties used to be chosen by popular vote which allowed a student to purchase for a penny a piece as many ballots as had pennies. Student Government was permanently organized at SMU on October 9, 1915.

The first airplane landing in the city of Dallas occurred on SMU campus.

Even before SMU officially opened in 1915, the school newspaper was published. At that time it was called SMU TIMES later changed to DAILY CAMPUS and finally THE DAILY CAMPUS.

April First commonly known as April Fool's Day was known as Piker's Day at SMU where seniors had the run of the campus. It was their last fling at childhood. No Piker's Day was complete without the kidnapping of the senior president by a band of freshmen.

"Powder and Patches" was the traditional girls revue where each sorority presented acts. "Frasity" was the fraternity production.

A latecomer to collegiate football, SMU didn't have a team until 1911 and didn't come up with a horse until 1932.

an easy way to get them out of your hair. Or sometime you might just want to get lost in a crowd.

For more detailed and extensive information grab a copy of "D" Magazine, look in the Dallas Morning News and read "The Guide," call the Dallas Visitor Information Center, 747-2355, the Dallas Chamber of Commerce, 651-1020, or SMU information.

SMU

THEATER

The drama division of the fine arts school produces excellent plays each year. This is an entertaining, inexpensive and educational way to spend a weekend evening.

Theatre SMU is one of eleven American university programs in the League of Professional Theatre Training Programs. Also, the Margo Jones Experimental Theatre does some intriguing things throughout the year, sometimes producing student drama. Great performances at extremely reasonable prices. Located on campus in the Fine Arts Center, reservations are often necessary. Call 692-2573 for more information.

FILMS

Putting on the 51 weekend movies and speakers, the Program Council must be the busiest group on campus. They've done a great job in the past, and they're working hard to bring more diversified programming to the SMU student body.

A monthly calendar encompassing activities is distributed throughout the campus. The Program Council is based in Room 209 of the Student Center and welcomes your suggestions and support. Call 692-3353.

SMU is also known for the Annual USA FILM FESTIVAL, one of the most important film events in the nation—usually in April.

MUSEUMS

We are fortunate to possess considerable riches in our museum collections. The MEADOWS MUSEUM has what is considered to be the most important collection of Ibero-American art in the world outside the Prado and has a permanent collection of Spanish paintings. Others—the Elizabeth Meadows Sculpture Garden and the University Gallery—Monday through Saturday 10 a.m. to 5 p.m.; Sunday 1 to 5 p.m. Admission is free. Tours available upon request. Call 692-2853.

MUSIC

The Civic Music Association, the Community Course, and the Dallas Chamber Music Society all present their programs on the SMU campus. Performances are held in CARUTH AUDITORIUM at 8:15 p.m. Admission for adults is \$4, students, \$2. (Time and prices subject to change.) For more information, call 692-3510.

to San Diego, Calif., to play in the Holiday Bowl. Expectations for this year are even greater.

In the fall, football captures the spotlight. The home games are played in TEXAS STADIUM in Irving. You can either drive or ride a bus. Each year the bus situation changes, so be sure to check with the athletic department or the dorm desk for details.

Springtime brings on basketball. Last year our team got a new coach, Dave Bliss, who has high expectations for this year.

The two top varsity athletic teams at SMU are swimming and tennis. The swimming and diving teams are among the best in the nation, capturing the Southwest Conference each year for the last 20-plus years. Swim meets are held in Perkins Natatorium.

The tennis team also does exceptionally well each year. The tennis players win the SQC regularly. Catch some of the action at the VARSITY COURTS (located behind Moody).

Other sports that play a part in athletics include golf, cross-country, track, soccer and ice hockey.

Usually, a valid ID will get any student into the games. MAKE SURE YOUR ATHLETIC FEE STICKER IS ON YOUR ID. For extra tickets check the athletic ticket office in the lobby of Moody Coliseum.

RECREATIONAL FACILITIES

DEDMAN CENTER FOR LIFETIME SPORTS

The Sports Center, completed in January 1976, was built to encourage participation in various lifetime sports by SMU students, faculty and staff. The facility includes a main playing area which consists of three basketball courts, or four volleyball courts or nine badminton courts. There is a weight room with Universal gym equipment, a complete gymnastics room, and six handball/raquetball courts. A tartan-surfaced jogging track is located upstairs along with classrooms and a dance room. A parking garage and the men's and women's locker facilities are housed downstairs. An SMU ID card will be needed to enter the Dedman Center, and to check out any equipment. For more information, call 692-3367.

Hours:

School year—	Monday thru Friday	8:00 a.m.—10:00 p.m.
	Saturday	9:00 a.m.—6:00 p.m.
	Sunday	1:00 p.m.—6:00 p.m.
Summer—	Monday thru Friday	8:00 a.m.—6:00 p.m.
	Saturday	1:00 p.m.—5:00 p.m.
	Sunday	Closed

The Dedman Center will be closed during home football and basketball games and on other special occasions.

Other Facilities

Moody Coliseum is available for some Intramural activities. An Olympic size swimming pool is located next to the indoor Perkins Natatorium pool on the corner of Bishop and Binkley. The Intramural Department has access to four football fields, three softball fields, two soccer fields and twelve tennis courts. An Olympic track is available west of Dedman Center.

Reservations for Courts

All tennis reservations will be made in person with an SMU ID card. Handball and racquetball reservations may be made by phone. Reservations are made one day in advance in the Dedman Sports Center during the following hours Monday through Friday:

8:30 a.m.—11:30 a.m.
1:00 p.m.—4:40 p.m.
692-3367

On Fridays, reservations will be made for Saturday, Sunday and Monday.

Recreational Equipment

The following equipment may be checked out with an SMU ID card: basketballs, footballs, soccer balls, softballs, bats, gloves, volleyballs, badminton rackets, shuttlecocks, racketball rackets, tennis rackets, badminton and volleyball nets and some other equipment.

Students are encouraged to purchase their own racketball rackets and balls as these damage easily. Students are personally and financially liable for all equipment checked out.

SWIMMING

Barr Outdoor Pool

Is open April 3 through October 26 and is open free of charge to all SMU students. It is open Monday thru Friday 12:30 p.m. to 4:30 p.m. and is open on Saturday and Sunday noon to 5:00 p.m.

The Perkins Natatorium

The indoor swimming pool is open during the fall and winter months for SMU students. The times will be in the evening and are at present unscheduled.

TENNIS

A total of 13 tennis courts are located on campus and available for student use. Five courts are located in the Hagger Tennis Complex adjacent to Moody Coliseum with an additional four courts located in the "Varsity Complex" one block away. Three tennis courts are located on the Intramural field. One older court lies behind the Computer Center. Lighting is provided on some courts until 10 p.m.

INTRAMURAL RULES

Eligibility Guidelines

All students regularly enrolled in any department of the University and regularly attending classes are eligible to compete in Intramurals except as otherwise specified herein. "Regularly enrolled" means that the student has paid his activity fee and is carrying at least twelve hours. A senior needing less than twelve hours to graduate may participate that semester in the activity if the activity fee is paid. Once this rule or its intent has been involved, that student can no longer participate as an undergraduate. Co-op engineers who are in the field working may compete providing they are located close enough to do so.

A. Eligibility to represent an organization is determined as follows:

1) Housing Unit—Reside in unit or be assigned there by Housing Office.

- 2) Fraternity—Be on list in Men's IM Office.
- 3) Professional School—Be enrolled in that school.
- 4) Student Organization—Be on official roster.

B. Eligibility is limited to five years participation in the undergraduate program.

C. Each student may represent only one team in any sport. Exception: During the spring semester, freshmen who pledge a fraternity/sorority may continue to play for their floor and also be eligible for their fraternity/sorority. R.A.'s and S.A.'s are encouraged to participate for their floors but they may elect to play for their fraternities/sororities.

D. Graduate students may participate in the graduate league only. Exception: Each upperclass team may use one graduate student or faculty member, who must have affiliation with the group.

E. To compete in any games of the championship nature, an individual must have participated in the following number of regular season games or matches:

7 game season — 3 games
5-6 game season — 2 games
4 or less game season — 1 game

F. Medical clearance by a family doctor or the SMU health clinic is a basic foundation of eligibility.

G. The following are ineligible in that sport for one year (two consecutive regular semesters):

1. Any student who has participated in a collegiate sport as a varsity Squadman during the previous year.
2. Any junior college transfer who lettered the previous year.
3. Any junior varsity player.
4. Students who do not have their athletic scholarships renewed, or voluntarily give them up.

H. The following are ineligible—as specified:

1. Varsity award winners from any four-year institution are ineligible in that sport or similar sport (baseball/softball).
2. All the members of any SMU athletic team is "in season" as defined by the coach, SWC, or NCAA. Varsity athletes that are "in season" may participate in other Intramural sports with permission from their coaches.

Officials

Perhaps the most difficult task in any Intramural Program is officiating an activity which involves one's own friends or peers. But each year students who get paid approximately \$3.00 per game, officiate touch football, basketball, volleyball, soccer, softball, and other activities. Students are always encouraged to sign up for officiating in the Intramural Office. Often additional jobs are available outside the University, such as city leagues, church leagues, schools, and industrial leagues. This is certainly a very necessary segment of the Intramural Program, and all the participants are indebted to the following for their excellent work during 1979-80.

CULTURE IN BIG "D" THEATER

Dallas can satisfy any craving, from elaborate Shakespearean drama to silent stage from Beckett, from a boisterous musical to a work of the avant garde. Let yourself be entertained while enjoying dinner or while absorbing the excitement of the theater house.

Dinner Theaters

COUNTRY DINNER PLAYHOUSE, 11829 Abrams Rd., #231-945
Tues. Sun. Doors open 6 p.m.; curtain 8:30; Sun. matinee doors open noon. Admission is \$13-\$19.75.

GRAN CRYSTAL PALACE THEATER RESTAURANT, 24 Swiss Ave., #824-1263; Cabaret-style revue; combination of song, dance and satire.

GRANNY'S DINNER PLAYHOUSE, 12205 Coll. Rd., #239-015
Dinner served 1 hour before performance. Tues. Sun. doors open 6 p.m. buffet 7:8, show 8:15 p.m. For matinees doors open noon, show 1:45. F. late shows (revues only) doors open 10:30 p.m., show 11. Admission \$10.95-\$18.95. Group prices available.

WINDMILL THEATRE, 4811 Deller Springs Rd. Dinner is at 6:45 and the show starts at about 8:30. Call 239-9104.

DALLAS CONVENTION CENTER THEATER, 650 S. Griffin. Tues.-Fri. 8, Sat. 5 & 10, Sun. 3 & 8. Tickets: \$12-\$18 available through Rainbow Ticket Center.

DALLAS THEATRE CENTER. Designed by Frank Lloyd Wright, 3636 Turtle Creek. The theatre houses two main theatres. Large production for their productions are held in the Kalita Humphreys Theatre and the Down Center Stage seats a limited number of people. 8 p.m. Mon.-Thurs.; 8:30 p.m. Fri. & Sat.; 1:30 p.m. matinee Wed. (third & fourth weeks of each play); 5 p.m. Sat. matinee. Call theater for ticket prices & group rates. Information: 526-8857.

THEATER THREE. Located in the Quadrangle at 2800 Routh. Student discounts are available. Tues.-Thurs. 8; Fri. & Sat. 8:30; Sun. 2:30 & 7. Tickets: \$5.75-\$8.75. Info: 748-5191.

DALLAS REPERTORY THEATRE. Located in North Park Mall in the North Park Center. #369-8966.

FILMS

Even though a movie will cost you an arm and a leg to see they're still great for relaxing. Be sure and check out the \$1 theaters.*

First Fun Suburban Theatres:

Arcadia—2005 Greenville—824-8017

Casa Linda—150 Casa Linda Plaza—321-2141

Cinema I-II—Northpark Center—363-7541

Wilshire—6106 Mockingbird Lane—821-5505

*Park Forest—Forest at March Ln.—352-9525

*Lakewood—1825 Abrams Rd. at Gaston—821-5706

Medallion—Skillman at Northwest Hwy.—363-7588

*Preston Royal—Royal and Preston—361-6520

Village—32 Highland Park Shopping Village—521-5833

Esquire—Oak Lawn at Lemmon—521-4759

UA Cine—Yale at Central Expwy.—369-5308

MUSEUMS

DALLAS MUSEUM OF FINE ARTS—Fair Park. Houses American and European paintings and sculptures. Tues.-Sat. 10-5; Sun. 1-5; closed Mon. Free. Hours are subject to change according to exhibit. 421-4187.

KIMBLE ART MUSEUM—1101 Will Rogers, Ft. Worth. Permanent collection: From prehistoric to Picasso. Tues.-Sat. 10-5; Sun. 1-5. #817-332-8451.

J.F. KENNEDY MUSEUM—501 Elm St. A historical and moving tribute to our President. A presentation of "The Incredible Hour" depicting the assassination on film is shown. Open seven days, tickets: \$1.50 adult; \$.75 children. #742-8582.

DALLAS MUSEUM OF NATURAL HISTORY—Weekdays from 8-5; Sunday 12-6. Large collection of mounted animals in their natural habitat. Texas animals and plant life are also on display. Free! #361-6936.

LIVE MUSIC

SYMPHONY—For a relaxing evening of fine entertainment, try the Dallas Symphony Orchestra in the **MUSIC HALL** at Fair Park. At times, they perform right here at SMU in **MCFARLIN AUDITORIUM**. Admission \$4-\$12; Student admission available. For information #692-0203.

MUSICALS—**STATE MUSICAL—EXCELLENT!** Last year's musical at the **MUSIC HALL** at Fair Park was "Camelot" with Richard Burton. Oct. 13 at 8:15 p.m. and each Tues.-Sat. Matinees at 2:30 (call for dates). Tickets will cost you a little; \$7-\$22.50. Available only at the State Fair Box office, #691-7200.

CONCERTS—TOP NAME ENTERTAINERS—Reunion Arena, performances of famous operas by top name people like Beverly Sill. Be sure to ask about the delicious buffet dinner. Tickets: \$2-\$15 in advance.

SPORTS

If you are a big sports fan and you're in the mood for football, baseball, basketball or any others like Ice Hockey, soccer, racing, tennis, rodeo and even polo, you can bet Dallas has it.

If you want **FOOTBALL**, you're in for a real treat—the **DALLAS COWBOYS** and a little extra, the famous **DALLAS COWBOY CHEERLEADERS**. They play at **TEXAS STADIUM** in Irving (the same place SMU plays). It will cost you \$8-\$12, but money well spent. For more info—#369-8000

Now if it's **BASEBALL**, hot dogs and apple pie, you're craving, the **TEXAS RANGERS** will satisfy any desire. You can find all three in **ARLINGTON STADIUM** (I-30, Arlington) in early Fall. Tickets are only \$1.50-\$7. Call #237-5100 for information.

For a faster sport, go to the new Reunion Arena around 7:30 and watch the **DALLAS MAVERICKS** play basketball. Tickets range between \$4 & \$5. For advance tickets, contact Rainbow Ticket Center, John's Jeans, and Sears.

For Northerners who want to feel at home or for you **TEXANS** who want to beat the heat, try Ice Hockey with the **DALLAS BLACKHAWKS**. At 7:30 in the **STATE FAIR** coliseum, pay \$3-\$6. Group prices available; call #565-0362.

If you are bored on a Sunday or Wednesday night, try something different—**RACING**. You have to drive a little but only to Ft. Worth (8241 Green Valley Dr.) Call #498-8777 & they will be glad to tell you the time and the prices.

There are all kinds of places in Dallas to watch good tennis or even to play. Call the **DALLAS TENNIS ASSN.** #386-9660 for information. (They'll know more than the city park).

If you really want to feel like you're part of Texas, throw on some boots, jeans, and a cowboy hat and head for the **MESQUITE CHAMPIONSHIP RODEO**. It's really something, every Fri. & Sat. night in September. 8:30-10:30 p.m. Tickets: res. box seats \$4.50, adult grandstand only \$3.50 & child \$1.50. #285-8777. Call for more information about group rates.

A beautiful sport to watch—**POLO**, something new. Games are played at **WILLOW BEND POLO & HUNT CLUB**, Sundays, May-July. It's fun and cheap—adults only \$2.50 & children under 12 are free.

AREA ATTRACTIONS

INTERNATIONAL WILDLIFE PARK—601 Internat. Wildlife Pkwy, I-30 at Belt Line exit Grand Prairie; Wonderful drive through game farm with 5.4 miles of natural trails. Exotic animals roam throughout the park. 10-6 p.m. daily (Memorial Day to Labor Day). 10-5 p.m. weekends (April, May, Sept., Oct., Nov.) \$5.25 Group rates available.

SIX FLAGS OVER TEXAS—Only 20 min. west of Dallas, between Dallas and Ft. Worth off I-30. Single price covers more than 100 rides & shows. Spring & Fall-weekends, Summer-daily. Winter closed. Group rates, #461-1200.

FAIR PARK—Parry & 2nd Ave. Museums, restaurants, Cotton Bowl, Music Hall, Texas Hall of States, picnic areas. Midway rides and games open weekends, April-Sept., and during **STATE FAIR of TEXAS**. #565-9931.

SANDY LAKE AMUSEMENT PARK—1-35 & Sandy Lake Rd. Rides, putt-putt golf, swimming, and picnic areas. Group facilities. 4 and older \$5.00 Amusements individually priced. #242-7449.

DALLAS AQUARIUM—Fair Park. One of the nation's larger inland aquariums. Mon-Sat. 9-5 p.m., Sun. & holidays, 1-5 p.m.; closed Christmas. FREE! #428-3587.

DALLAS ZOO—621 E. Clarendon Drive. One of nation's top 10 zoological parks. Daily 9-5, summer 9-6 p.m. 12 & over \$1.00; 6-11 yrs \$0.50. Under 5 yrs free with parent. Group rates. #946-5155.

WAX WORLD—New Dimensions Bldg, Fair Park. Over 75 true-to-life characters set in a combination of light and sound. Weekdays 9-6 p.m., Sun. 11-6 p.m.

REUNION TOWER OBSERVATION DECK—300 Reunion Blvd. Daily 9:30 a.m.-midnight. Adults \$1.50, 12 & under \$.75. Groups of 10 or more, rates available. #741-3663.

CHEAP THRILLS!

Even though Dallas may seem expensive on the surface, when you really get to know it you can take advantage of the inexpensive and even FREE entertainment in Dallas. Here are just a few ideas to get you started.

The most obvious—a relaxing day in one of Dallas' beautiful parks. (These are within biking distance).

TURTLE CREEK—Take Abbot to Beverly, Turn Right. Great place to study or have a picnic with someone special.

WHITE ROCK LAKE—Go east on Mockingbird. Beautiful for a Sunday drive or just about anything. Don't miss the sailboat races!

GLENCOE PARK—Behind the Hilton Inn. A lot goes on here—Parties, Parties, Parties and Rugby on Saturday.

BACHMAN LAKE—Northwest Highway. Great activities for groups—rollerskating, paddle boating too!

FAIR OAKS PARK—Take Skillman to Abrams and Turn Left.

SAMUEL PARK—Next to Tenison Golf course. Grand Road at Samuel Blvd.

If you want to bike or jog, enjoy the many trails through these parks.

A day of Golf?—the public golf courses to try are:

CEDAR CREST—1800 Sutherland

TENISON PARK—3511 Samuel Blvd.

MESQUITE MUNICIPAL—N.W. Hwy. at Barnes Bridge Rd.

ELM PARK—11223 Luna Rd.

STEVENS PARK—1005 N. Montclair

If you want to hunt or fish be sure you pick up a license from a local sporting goods store. Watch your newspaper for ads about hunting leases in Texas. For more information call: 328-5493.

SKATING!!—wow, a really fun date.

Roller Skating—**DALLAS SKATELAND**—7800 Greenville, 348-5800

Ice Skating—**PRESTONWOOD SHOPPING CENTER**

The new **PLAZA OF THE AMERICAS!!**

at both places, enjoy the shops & bars too.

Go-Kart rides are another fun idea. Try:

CAROUSEL RACEWAY—Jupiter at Garland. Mon-Thur. 1-11. Fri-Sat. 11-1. Sun. noon-11. \$.75 per ride. 1/2 price rides on Tues. \$5.00 night. Wed. 8-11. 328-1232.

GARLAND KARTWAY—2835 Forest Lane. Mon., Wed. & 6-10. Sat., Sun. 1-11. Thurs. closed. \$1.50 - 4 min. rides. Groups 328-1232.

SHAKE RATTLE & ROLL—6606 S. Loop 12. Mon-Fri. 6-10. Sun. 1-11. \$1.50 - 4 min. rides. Groups call 398-4826.

If you don't know what you want to do exactly, but you want to be on the side, try Twin Rivers. They have a variety of cheap, fun things to do. Miniature golf \$1.25; baseball batting, auto-tennis, & electric games \$.25. 1200 E. Belt Line Road, Richardson. Mon-Thurs. 10-10. Fri-Sat. 10-11:30. Sun. 11-11:30. Check on group rates 234-2291.

The **CASTLE** on I-35 West is very similar and a lot of fun. They even have go-karts and bumper boats!

Have you ever thought of taking lessons with a date. Well, Dance Lessons can be great fun, and they're free. The **LONG HORN BALLROOM** will have "kicker" dancing before you know it. Call 428-3128 and they'll give you the details. Do you know how to Pole Dance or Waltz? **UNION STATION** will start you on the right foot. Call 741-3663.

SOMETHING REALLY CRAZY!!!

A bunch of friends, some beer, and a trip to DFW airport. Then hop on a Sortran bus and have your own party.

Some extra things to keep your cars open for:

Ice Capades at Reunion Arena—early Sept.

State Fair of Texas—Fair Park—early Oct.

Texas-OU football!—Cotton Bowl Fair Park—mid. Oct.

Neiman-Marcus Fortnight—Oct.-Nov.



RESTAURANT GUIDE

AMC (all major credit cards) include Master Charge (MC), VISA (V), American Express (AE), Diners Club (DC), and Carte Blanche (CB)

Price codes include: \$ —inexpensive (under \$5)
 \$\$ —moderate (\$5-\$12)
 \$\$\$ —expensive (\$12 and up)

Dress are coded (C) for casual and (CT) for coat and tie.

Reservations accepted denoted by (RA).

BARBECUE

DICKEY BARBECUE, 4610 N. Central Expressway, 823-0240. Mon-Sat. 11am-8pm. \$\$ (C)

EPPS' BARBECUE HOUSE, 5410 Harry Hines Blvd., 630-0735. Mon-Sat. 10am-9pm; closed Sun. \$ (C)

FREDS BARBECUE, 5915 Greenville Ave., 363-8178. \$ (C)

HARDEMAN BAR BQ, 4604 W. University, 358-2251. Mon-Th. 10am-midnight; Fri & Sat. 10am-2am. \$\$ (C)

RIB RESTAURANT, 5741 Lovers Ln., 357-8139. Daily 5-10pm. MC, V, AE. \$\$ (C)

TONY ROMAS PLACE FOR RIBS, 5550 Yale Blvd., 750-9343. M-F 11-2am; Sat & Sun. noon-2am. MC, V, AE. \$ (C)

BURGERS

BIFFS RESTAURANT, 7402 Greenville Ave., 696-1952. Daily 11:30-2am. Serving sandwiches and salads. MC, V, AE. \$-\$\$. (C)

BURGER KING, 5456 E. Mockingbird, 823-3562. Also serving sandwiches. \$ (C)

CACTUS JACKS, 6839 W. Northwest Hwy., 696-2323. Mon-Sat. 10-midnight; Sun. 11-10:30pm. \$ (C)

CHILDS, Meadow Rd. at Greenville, 361-4371. Sun-Th. 11-11:30pm; Fri & Sat. 11-1:30am. MC, V, AE. \$ (C)

THE FILLING STATION, 6862 Greenville, 691-4488. Mon-Th. 11-midnight; Fri & Sat. 11-2am; Sun. noon-midnight. Serves nachos. MC, V, AE. \$\$ (C)

JACK IN THE BOX, 11722 N. Central Expwy., 348-3228. \$ (C)

JUDGE BEANS RESTAURANT, 8214 Park Ln. at Greenville, 369-1433. Tue-Sat. 11-2am; Sun & Mon. 11-11pm. RA. MC, V, Club with live band Tue-Sat. 9pm-2am. (C)

MCDONALDSS, 5934 Abrams, 361-0070. \$ (C)

MAGOO'S, 8021 Walnut Hill, 369-4900. M-F 11-8pm; closed Sat & Sun. MC, V, AE. \$ (C)

SNUFFERS, 3526 Greenville, 826-6850. Open 11-2am, 7 days/wk. MC, V, AE. \$ (C)

T.G.I. FRIDAY'S, 5500 Greenville Ave., 363-5353. M-F 11:30-2am; Sat & Sun. 11-2am. MC, V, AE. \$-\$\$. (C)

WATER HOLE, 4507 Greenville Ave., 368-9360. Mon-Sat. 11-2am; Sun. noon-midnight. Nachos also. \$ (C)

WENDY'S, 6614 E. Northwest Hwy., 692-0401. \$ (C)

WHATABURGER, 5500 Lemmon, 521-3870. Sun-Th. 10-10pm; Fri & Sat. 10-11pm. \$ (C)

CAFETERIA

FURR'S, 222 North Town Mall, 247-7175. \$ (C)

HIGHLAND PARK CAFETERIA, 4611 Cole Ave., 526-3801. Mon-Sat 11-8pm. Buffet open M-F 11:30-2pm and 5-8pm; Sat. noon-8pm. \$-\$\$. (C)

J'S CAFETERIA, 3068 Mockingbird Ln., 361-5611. Mon-Sat 11:2-15 and 4:30-7:30pm; Sun 11:00-7pm. \$ (C)

ROMANA CAFETERIA, 10425 N. Central Expwy., 361-9024. Mon-Th 11:2:30pm and 4-8pm; Fri-Sun 11-8pm. \$\$ (C)

WYATTS CAFETERIA, 1010 Northpark Cntr, 368-3371. \$ (C)

FRENCH/CONTINENTAL

BAGATELLE, 4925 Greenville Ave., 692-8224. Mon-Th 11:30-2pm and 6-10pm; Fri 11:30-2pm and 6-11pm; Sun brunch 10:30-2pm. RA. AMC. \$\$ (C)

BRENNANS OF DALLAS, One Main Place, 742-1911. Daily 9-2:30pm and 6-9pm. RA. AMC. \$\$-\$\$\$ (C). coat required at night)

CALLAUD'S RESTAURANT, 2619 McKinney Ave., 823-5380. Tue-Fri 11:30-2:30pm and 6-9pm. RA. AMC. \$\$-\$\$\$ (CT)

ENCLAVE RESTAURANT, 8325 Walnut Hill, 363-7487. Mon-Th 11:30-2:30pm and 5-11pm; Fri 11:30-2:30pm and 5-11:30pm; Sat 6-11:30pm; closed Sun. RA. Live band. AMC. \$\$-\$\$\$ (CT)

EWALD'S, 5415 W. Lovers Ln., 357-1622. M-F 6-10:30pm; Sat 6-11pm; closed Sun. RA. MC, V. \$\$\$ (CT)

LA CAVE, 2926 N. Henderson, 826-2190. Lunch 11:30-2pm, dinner 5:30-11:30pm. Cheeseboards 2-5:30pm and wine shop. Open 7 days/week; Sun, evenings only. MC, V, AE. \$-\$\$. (C)

LE LOUVRE, 9840 N. Central Expwy., 691-1177. Lunch M-F 11:30-2pm; dinner 6-11pm. RA. Live entertainment. MC, V, AE. \$\$\$ (CT)

LES SAISONS, 165 Turtle Creek Village, 528-1102. Daily 11:30-11pm. RA. AMC (CT)

MAGIC PAN CREPERIE, 108 Northpark Center, 692-7574. M-F 11-midnight; Sat & Sun 10-midnight. MC, V, AE. \$-\$\$. (C)

MANSION, 2821 Turtle Creek, 559-2100. M-Sat lunch 11:30-1pm and dinner 6-10pm. MC, V, AE. DC. \$\$-\$\$\$ (CT)

MR. AS, 3500 McKinney at Lemmon, 522-3552. Lunch and dinner. AMC. \$-\$\$. (C)

MR. PEPPE, 5617 W. Lovers Lane, 352-5976. Mon-Sat 6-10pm. Closed Sun. RA. MC, V, AE, DC. \$\$-\$\$\$ (CT)

94th Aero SQUADRON, 8101 Lemmon Ave., 350-2341. Sun-Th 11:2-30pm and 5-10pm; Fri 11:2-30pm and 5-11pm; Sat 5-11pm. MC, V, AE. \$\$ (C)

THE OLD WARSAW, 2610 Maple, 528-0032. Sun-Fri 6-11pm; Sat 6pm-midnight. RA. Live band. AMC. \$\$\$ (CT)

PAPILLON RESTAURANT, 7940 N. Central Expwy., 691-7455. M-Th 11:30-2pm and 6-11pm; Fri 11:30-2pm and 6-midnight; Sat 6-midnight; Sun 6-11pm. Live entertainment. AMC. \$\$\$ (CT)

PATRY'S RESTAURANT FRANCAIS, 2504 McKinney Ave., 748-3754. Tue-Th and Sun 6-10:30pm; Fri & Sat 6-11pm; closed Mon. RA. AMC. \$\$\$ (CT)

PYRAMID, Fairmont Hotel, Ross at Akard, 748-5454. Mon-Sat 11:30-2pm and 6-11pm; Sun 6-11pm. RA. MC, V, AE, DC. \$\$\$ (CT)

VENETIAN ROOM, Fairmont Hotel, 748-5454. Dinner Mon-Sat 7pm-2am; Sun buffet 11:30-1pm. RA. MC, V, AE, DC. \$\$\$ (CT)

GERMAN

JAGERSTRUBE, 7811 Inwood Road, 352-5812. Tue-Sun 5-10pm; closed Mon. RA. AMC. \$\$ (C)

KUBY'S, 6001 Snider Plaza, 363-2231. Mon-Sat 8-6. sandwiches until 5:30. MC for purchases over \$15. \$ (C)

GREEK

GOLDFINGER, 2905 Webb's Chapel Ext., 350-6983. M, W, Th, Sat & Sun 11-1am; Tue & Fri 6pm-2am. RA. Authentic Greek entertainment. AMC. \$5. (C)

KOSTAS, 2755 Bachman Drive, 351-4592. Daily Lunch 11-5:30; dinner 5-30pm. \$-55. (C)

THE TORCH, 3620 W. Davis, 331-5221. M-F 11:30-2:30 and 4:30-10pm; Sat 4:30-10pm; Sun 11:30-10pm. RA. AMC. \$-55. (C)

ITALIAN

CAMPISI'S, 5620 E. Mockingbird, 827-0355. M-F & Sun 11-midnight; Saturday until 1am. RA for 6 or more. Personal checks accepted. \$5. (C)

CAPPUCINO, 12801 Midway Road, 241-1417. M-F Lunch 11:30-2:30pm; dinner 5-10:30pm. MC, V, AE, DC. \$5. (C)

CARUSO'S, 706 Medallion Center, 361-8255. Daily 5:30-10pm. Singing waiters. AMC. \$5. (C)

CUNZES, 6101 Greenville Ave., 369-5747. Daily 5-11pm. MC, V, AE, DC. \$5. (C)

GODFATHER ITALIAN RESTAURANT, 6550 Abrams, 341-8724. Tue-Sat 5-11pm; Sun 5-10pm; closed Monday. AMC. \$5. (C)

GORDO'S, 4528 Cole, 521-3813. Mon-Th 11-11pm; Fri & Sat 11-midnight; Sun noon-11pm. MC, V, AE. \$-55. (C)

IANNIS, 2230 Greenville Ave., 826-6161. M-Th 5:30-11; Fri & Sat 5:30-11:30pm; Sun 5-10pm. RA. MC, V, AE. \$\$\$ (C)

IL SORRENTO, 8616 Turtle Creek Blvd., 352-8759. Sun-F 5:30-11pm; Sat 5:30-midnight. No RA on F & Sat. AMC. \$\$\$ (C)

LOMBARDI'S, 2815 McKinney, 823-6040. M-Th 11-2pm & 6-10:30pm; Fri 11-2pm & 5:30-11pm; closed Sun. RA. MC, V, AE, DC. \$5. (C)

MARIOS, 135 Turtle Creek Village, 521-1135. Sun-Fri 6-11pm; Sat 6pm-midnight. RA. AMC. \$5. (C)

OLD SPAGHETTI WAREHOUSE, 1815 N. Market at Munger (downtown), 651-8475. Mon-Th 11-2:30pm & 5-10:30pm; Fri 11-2:30pm & 5-11:30pm; Sat 5-11:30pm. RA. MC, V, AE. \$ (C)

PIETROS, 5722 Richmond, 824-9403. Tue-Th 5:30-10pm; Fri & Sat 5:30-11pm; closed Sunday and Monday. MC, V. \$5. (C)

REGIO COLOMBO'S PIZZA, 5734 E. Mockingbird Ln., 821-9140. M-Th 11-2:30 & 4-11pm; F & Sat 11-2:30 & 4-1am; Sun 5-11pm. Sandwiches and salads also. MC, V. \$5. (C)

SERGIO'S, Suite 192, The Quadrangle, 742-3872. M-Sat 11-10pm. RA. MC, V, AE. \$5. (C)

SHAKEYS PIZZA, 6516 E. Northwest Hwy., 363-7281. Sun-Th 11-11pm; F & Sat 11-1am. Burgers, sand., salads also. MC, V. \$5. (C)

TOSCA, 7713 Inwood Rd. at Lovers Ln., 352-8373. T-F lunch 11:30-2pm; Tue-Sun dinner 6pm. MC, V, AE, DC. \$-55. (C)

MEXICAN

ANNIE'S SANTA FE, 6881 Greenville Ave., 369-8600. Sun-Th 11-10:30; F & Sat 11-1am. AMC. \$-55. (C)

CAFE BRISAS, 165 Inwood Village, 352-3307. M-Th 11-10pm; F & Sat 11-11pm; Sun 10:30-9pm. RA. MC, V, AE, DC. \$-55. (C)

CASE DIMINGUIZ, 2127 Cedar Springs, 742-4945. T-Th 11-10pm; F & Sat 11-11pm; Sun 3-10pm. RA. MC, V, AE, DC. \$5. (C)

CHIQUITA, 3810 Congress, 521-0721. M-Th 11:30-10:30pm; F & Sat 11:30-11; closed Sun. MC, V, AE. \$5. (C)

DOS GRINGOS, 3575 W. Northwest Hwy., 350-5545. Sun-Th 11-10pm; F & Sat 11-11. RA. Also burgers and steaks. MC, V, AE. \$-55. (C)

ESQUINA, LOEWS ANATOLE HOTEL, 748-1200. Lunch M-Sat 11-3; dinner daily 6-11. RA for 8 or more. AMC. \$\$\$ (C)

EL CHICO, 3353 W. Northwest Hwy., 357-8264. 11-10pm 7 days per week. AMC. \$-55. (C)

EL FENIX, 907 Northpark Center, 363-8621. M-Sat 11-9pm. \$-55. (C)

EL TORITO, 8872 N. Central Expwy., 696-2434. M-Th 11-11; Fr 11-midnight; Sat noon-midnight; Sun 11:30-10pm. RA. MC, V, AE, DC. \$5. (C)

HERRERA CAFE, 3708 Lemmon, 528-2250. T-Th 11-9pm; F & Sat 11-10pm; Sun 11-9pm; closed Monday. AMC. \$ (C)

GUADALAJARA, 3308 Ross Ave., 823-9340. T-Sun 11-3:30am. Closed Monday. \$ (C)

JAVIER'S, 4212 Cole Ave., 521-4211. M-Th 5:30-10:30; F & Sat 5:30-11pm; Sun 5:30-10pm. RA. MC, V, AE. \$5. (C)

MARIANOS, 5500 Greenville Ave., 691-1057. Open daily 11-11pm. \$-55. (C)

OJEDA'S, 4617 Maple Ave., 528-8383. M-F 11-2pm and 5-9pm; Sat 11-10; closed Sunday. MC, V, AE. \$ (C)

RAPHAELS, 3701 McKinney Ave., 521-9640. M-F 11:30-10:30pm; Sat noon-10pm; closed Sun. RA on M-Th. MC, V, AE, DC. \$5. (C)

TAMALE'S, 3205 Oaklawn, 526-2351. M-Th 11-11pm; F & Sat 11-midnight; Sun noon-10:30pm. 95 cent margaritas all day. MC, V, AE. \$-55. (C)

TAXCO CAFE, 2126 N. St. Paul (downtown), 742-0747. Wed-Mon 11-10pm; closed Tuesday. MC, V. \$ (C)

TUPINAMBA RESTAURANT, 3071 W. Northwest Hwy., 352-8570. M-Th 11-11pm; F & Sat 11-1am; Sun 11-10pm. RA. MC, V, AE, DC. \$-55. (C)

ORIENTAL

ASUKA, 7328 Greenville Ave., between Park and Walnut hill, 363-3537. Lunch 11-2; dinner 6-11; closed Monday. RA. MC, AE. \$\$\$ (C)

BENIHANA OF TOKYO, 12700 Park Central, 387-4404. M-Th 11:30-2pm and 5-10:30pm; F & Sat 11:30-2pm and 5-11:30pm; Sun 5-10pm. RA. AMC. \$\$\$ (C. no jeans)

BO BO CHINA, 10630 Church Rd. at LBJ, 349-2411. Lunch Tue-Sat 11-2:30; dinner Sun and Tue-Th 11-10, F & Sat till 11. MC, V. \$5. (C)

CANTON RESTAURANT, 5519 W. Lovers Ln., 357-4486. Tue-Sun 11:30-2:30 and 5-10pm; closed Mon. RA. MC, V, AE, DC. \$-55. (C)

CHINA CLIPPER CAFE, 3930 McKinney Ave., 256-9165. Tue-Fri 11:30-2pm and 5-10pm; Sat & Sun 5-10pm. \$ (C)

GENGHIS KHAN MONGOLIAN BARBECUE, 4830 Greenville, 361-0280. M-F 11:30-2pm and 5:30-11pm; Sat 5-11pm; Sun 5-10pm. RA. AMC. \$5. (C)

HUNAN CHINESE RESTAURANT, 5412 Greenville Ave., 369-4578. Daily 11:30-11pm. RA for large parties. MC, V, AE. \$5. (C)

JCY INN RESTAURANT, 9404 Avella, 352-1088. M-Th 11:30-11pm; F & Sat 11:30-11:30; Sun 11:30-10:30pm. RA. MC, V, AE, DC. \$5. (C)

KON TIKI PORTS, Caruth Plaza and Park Ln., 987-2333. Daily 11:30-11pm. MC, V, AE, DC. \$-55. (C)

MILHAMA YA, 7713 Inwood Road, 351-9491. Lunch T-Th 11:30-2:30; dinner T-Th 5:30-10pm, F-Sat till 11, Sun 1-10. RA. MC, V, AE, DC. \$5. (C)

ROYAL TOKYO RESTAURANT, 7525 Greenville Ave., 368-3304. M-Th 11:30-2 and 5:30-11pm; F 11:30-2 and 5:30-11:30; Sat 5:30-11:30; Sun brunch 11:30-2:30 and dinner 5:30-10:30. RA. Piano bar. AMC. \$5. (C)

SAKURA, 7402 Greenville near Walnut Hill, 361-9282. Lunch M-F 11:30-2; dinner daily 6-11pm. RA. AMC. \$\$\$ (C)

SING'S CHINESE RESTAURANT, 8409 Preston Road, 368-4303. M-Th and Sun 11-10; F & Sat 11-11. RA. MC, V, AE, DC. \$-55. (C)

SANDWICHES/SALADS

- THE ATRIUM**, 1404 Main St., 651-8414. Lunch M-F 11:2-3:30. \$ (C)
- BRONX**, 3835 Cedar Springs near Oaklawn, 521-5821. M-Th 11:30-12:30am; F til 1:30am; Sat 6pm-11:30; closed Sun. MC, V, \$ (C)
- COCOS**, 6232 E. Mockingbird Ln., 823-3887. Sun-Th 6am-11pm; F & Sat 6am-1am. MC, V, AE, \$ (C)
- DAIRY QUEEN**, 6417 Hillcrest, 526-9488. Daily 10-10pm; F & Sat til midnight. \$ (C)
- GREAT OUTDOORS SUB SHOP**, 6106 Skillman, 691-5407. M-Th 7am-midnight; F 7am until Sun midnight. \$ (C)
- NATURAL EATS**, 7035 Greenville, 987-0559. M-Th 11-9pm; 11:30-9pm F-Sun. Accept checks. \$ (C)
- NEW YORK SUB**, 3411 Asbury Ave. (next to Hillcrest), 522-1070. 11-midnight 7 days/week. \$ (C)
- THE SALOON**, 2818 Greenville (lower Greenville), 823-6550. 11-2am daily. AE, CB, DC. \$ (C)
- ZAK'S SUBS**, 5521 Greenville, 691-5213. 10-10pm daily. \$ (C)

POLYNESIAN

- DON THE BEACHCOMBER**, 8380 Meadow Road at Greenville, 691-7430. Dinner M-Th 5-10:30; F & Sat 5-11:30; Sun 5-10pm. Buffet brunch Sun 11:30-3pm. MC, V, AE, DC. \$ (C)
- TRADER VIC'S**, Hilton Inn, 5300 E. Mockingbird Ln., 827-3620.

SEAFOOD

- BANNO BROS. SEAFOOD**, 1516 Greenville, 821-1321. M-Th 11-10pm; F 11-11; Sat 5-11pm; closed Sun. MC, V, AE. \$ (C)
- CRAWDADDY'S**, 2614 McKinney, 748-2008. Sun-Th 11-10:30pm; F & Sat 11-midnight. MC, V, AE. \$-\$\$ (C)
- CRAZY CRAB**, 3211 Oaklawn, 522-5310. M-Th 11-10; F 11-11; Sat 5-11pm; Sun 5-10pm. RA, MC, V, AE, DC. \$-\$\$ (C)
- FAUSTO'S**, Hyatt Regency, 651-1234. M-F 11:2 and 6-11pm; Sat 6-11pm; Sun brunch 10:30-2:30 and dinner 6-11pm. RA except for brunch. AMC. \$-\$\$\$ (C)
- LONG JOHN SILVERS**, 3221 Walnut, 272-4776. \$ (C)
- MILLER'S T**, 8021 Walnut Hill, 696-2100. M-Sat 11-11; Sun 11-10. RA. AMC. \$ (C)
- OYSTER HOUSE**, 108 N. Akard, 747-2119. M-F 10-2am; Sat 10-7pm; closed Sun. V, AE. \$ (C)
- PELICAN'S**, 10960 Composite near Walnut & Stemmons, 357-0279. Sun-Th 5-11pm; F & Sat 5-12pm. MC, V, AE, DC. \$ (C)
- POMPANO**, 6950 Greenville, 750-6728. Sun-Th 6-11pm; F & Sat 6-11:30pm. MC, V, AE, DC. \$ (C)
- RATCLIFFES**, McKinney at St. Paul, 748-7480. Daily 11-11pm. AMC \$-\$\$ (C)
- S&D OYSTER CO.**, 2701 McKinney, 823-6350. M-Th 11-10pm; F & Sat 11-11pm; closed Sun. MC, V. \$-\$\$ (C)
- SOUTHERN KITCHEN**, 6615 E. Northwest Hwy., 368-1658. M-Sat 5:30-10pm; Sun 5-9:30pm. RA for 5 or more. AMC. \$\$\$ (C)
- VINCENT'S**, 2742 Bachman, 352-2691. Sun-Fri 11-11pm; Sat 5-11pm. MC, V, AE, DC. \$ (C)
- WIND JAMMER SEAFOOD**, 126 E. Colorado, 943-8831. M-Th 11-2pm and 5-9pm; Fri 11-2 and 5-10pm; Sun 11-9pm. \$ (C)

STEAKS

- BABY DOE'S MATCHLESS MINE**, 3305 Harry Hines, 741-9771. M-Th 11-2:30 p.m. and 5-11 p.m.; F 11-2:30 and 5-midnight; Sat. 5-midnight; Sun brunch 11-2:30 and dinner 5-10 p.m. RA. MC, V, AE. \$ (C)
- BOBBY MCGEE'S CONGLOMERATION**, 6400 E. Mockingbird Ln., 826-9020. Sun-Th 6-11 p.m.; Fri & Sat. 5:30-midnight. RA. MC, V, AE, DC. \$ (C)

BONANZA, 5406 E. Mockingbird Ln., 821-0902. Sun-Th 11-9 p.m.; Fri & Sat. 11-10 p.m. MC, V. \$-\$\$ (C)

CATTLEMAN'S STEAKHOUSE, 2007 Live Oak, 747-9131. Daily 5-10:45 p.m. RA. AMC. \$ (C)

HOFFBRAU, 3205 Knox, 559-2680. M-Sat. 11-11 p.m.; Sun. 5-11 p.m. MC, V, AE. \$ (C)

JAMIL'S STEAKHOUSE, 2907 W. Northwest Hwy., 352-9071. Daily 11-2 p.m. and 5-midnight. RA. AMC. \$-\$\$\$ (C)

MADISON'S, 8141 Walnut Hill Ln., 361-0644. Daily 11:30-10:30 p.m. MC, V, AE, DC. \$-\$\$ (C)

MAGIC TIME MACHINE, 5003 Belt Line Rd. 980-1903. Sun-Th. Check for specific hours. RA. MC, V, AE, DC. \$-\$\$\$ (C)

OLD SAN FRANCISCO STEAKHOUSE, 10965 Composite Dr., 357-0484. M-Th 5-11 p.m.; Fri & Sat. 5-midnight; Sun 4-11 p.m. RA. AMC. \$ (C)

RAILHEAD, 6919 Twin Hills, 369-8700. Sun-Th 5:30-10:30 p.m.; Fri & Sat. 5:30-11 p.m. RA. MC, V, AE. \$\$\$ (C)

RANDY TAR, 7043 Greenville Ave., 691-7102. Sun-Th 5-10:30; Fri & Sat 5-11:30. MC, V, AE, DC. \$-\$\$\$ (C)

SHED STEAKHOUSE, 9600 Overlake Dr., 358-2226. Daily 5:30-10 p.m. MC, V, AE, DC. \$ (C)

STEAK & ALE RESTAURANT, 5419 Glen Lakes Dr., 368-0811. Check for specific hours. MC, V, AE. \$ (C)

TEXAS TUMBLEWEED, 14775 Midway Rd., 934-8598. Lunch 11-2 p.m.; dinner 5-11:30 p.m. 7 days/week. AE, MC, V. \$-\$\$\$ (C)

T. MILLER'S, 8021 Walnut Hill Ln., 696-2100. M-Sat. 11-11 p.m.; Sun. 11-10 p.m. RA. AMC. \$ (C)

TRAILDUST STEAKHOUSE, 10841 Composite Dr., 357-3862. M-Th 5-11 p.m.; Fri. 5-midnight; Sun 3-10 p.m. RA except on Sat. MC, V. \$-\$\$ (C)

VICTORIA STATION RESTAURANT, 2910 Routh, 651-0381. M-Th 11:30-2 p.m. and 5:30-10 p.m.; Fri 11:30-2 p.m. and 5:30-11 p.m.; Sun. 5-10 p.m. RA. MC, V, AE. \$-\$\$ (C)

VARIETY

ANDREWS, 3301 McKinney, 521-6535. Daily 11:15-1:30 a.m. MC, AE, V, DC. \$-\$\$ (C)

ANTARES, Reunion Tower, 300 Reunion Blvd., 741-3663. Sun-Th. 6-midnight; Fri. & Sat. 5-midnight. RA. AMC. \$-\$\$ (C)

ARTHUR'S, Campbell Centre, 361-8833. Sun-Fri. 11:30-11 p.m.; Sat. 11:30-midnight. RA. AMC. \$\$\$ (C)

BLACKEYED PEA, 4814 Greenville, 361-5979. 11-11 p.m. 7 days/wk. MC, V, AE, CB, \$ (C)

BRASSERIE, Fairmont Hotel, Ross at Akard, 748-5454. Daily 24 hrs. RA. MC, V, AE, DC. \$-\$\$\$ (C)

CHURCHILL'S POLO TAVERN, 220 Northpark Cntr., 368-2861. M-Th 11:30-9:30 p.m.; Fri & Sat. 11:30-10:30 p.m.; closed Sun. RA party 6 or more. MC, V, AE, DC. \$-\$\$ (C)

CRACKERS RESTAURANT, 2621 McKinney, 827-1660. M-Th 11-2:30 p.m. and 5-10 p.m.; Fri & Sat. 11-2:30 p.m. and 5-11 p.m.; Sun. 10-10. RA. MC, V. \$-\$\$ (C)

GREENVILLE AVE. BAR & GRILL, 2821 Greenville, 823-6691. 12-2 a.m. daily. MC, V. \$ (C)

GREENVILLE AVE. COUNTRY CLUB, 3619 Greenville, 826-5650. M-Sat. 11-2 a.m.; Sun. 12-1 a.m. MC, AE, V. \$ (C)

HOULIHAN'S OLD PLACE, 4 Northpark E., 361-9426. M-Th 11-11 p.m.; Fri & Sat. 11-1 p.m.; Sun. 10:30-11 p.m. RA. Disco w/ DJ. 9-2 a.m. MC, V, AE, DC. \$ (C)

JOJO'S RESTAURANT, 10011 N. Central Expwy., 369-8972. Daily 24 hrs. MC, V. \$ (C)

KIP'S BIG BOY RESTAURANT, 6616 Forest Park Rd., 357-0401.

PIAFS, 4527 Travis St. at Knox, 526-3730. 11:30-2 a.m. daily. AE, MC, DC, \$, (C)

R.G. MAXWELL'S RESTAURANT, 13020 Preston Rd., 387-2911. M-Th 11-11 p.m.; Fri & Sat. 11-midnight; Sun. 11-10 p.m. AMC, \$\$, (C)

SHENANIGANS, 1201 Elm, 651-1212. M-F 11-8 p.m.; Closed Sat. & Sun. AMC, \$-\$\$, (C)

OTHER

CELEBRATION, 4505 W. Lovers Ln., 351-5681. Family-style, home-cooked meals. M-Th 5:30-10 p.m.; Fri & Sat. 5:30-11 p.m.; Sun. 5-10 p.m. MC, V, AE, \$\$, (C)

CHIMNEY AT WILLOW CREEK, 9739 N. Central Expwy., 369-6466. Swiss-Austrian cuisine. Tues-Sat. 11:30-2 p.m. and 6-10:30 p.m.; Sun. 6-10:30 p.m.; closed Mon. RA. Private club. MC, V, AE, DC, \$\$-\$\$\$ (C, CT during dinner).

INDIA HOUSE RESTAURANT & BAR, 5422 E. Mockingbird Ln., 823-1000. Indian cuisine. Sun-Th 11:30-2:30 p.m. and 5-10 p.m.; Fri & Sat. 11:30-2:30 p.m. and 5-11 p.m. AMC, \$\$, (C)

LEMMON AVE. BAR & GRILL, 4330 Lemmon Ave., 521-4730. Home-cooked food. M-Th 11-11 p.m.; Fri & Sat. 11-midnight; Sun 5-10 p.m. MC, V, \$, (C)

PLAZA GRILL, 6724 Snider Plaza, 361-0846, 6:30 a.m.—2:30 p.m. weekdays, 6 a.m.—2 p.m. Sat.

I CAN'T BELIEVE IT'S YOGURT—5521 Greenville Ave., Mon—Thurs. 11 a.m.—11 p.m., Fri—Sat. 11 a.m. to midnight; Sun. 10am—11 p.m., frozen yogurt, \$.





YOUR BANK ACCOUNT SHOULDN'T HANG YOU UP.

As a student, you know how hard it is to live on a limited budget. You can spend all your time worrying about your bank account instead of using it.

But if you open a special SMU student account at Capital Bank, your troubles are over.

We provide up to \$100 for overdraft protection on your checking account. You also get 400 personalized checks — free of charge.

There's no service charge, either. Which means you'll save around \$72 a year.

For your convenience, we have a 24-hour **IMPACT** automatic teller, which lets you make cash withdrawals at anytime of the night or day. And you can use our drive-in bank at Capital Bank West, located just across the freeway.

All these benefits are yours from August 1, 1981 to July 31, 1982 for a one-time charge of only \$44.95 when you open or renew your account.

Just walk into our lobby and introduce yourself as an SMU student. We're located at Mockingbird and Central, east of Ownby Stadium.

BANK LOBBY HOURS

8:30 a.m. — 3:00 p.m. Monday thru Thursday

8:30 a.m. — 6:00 p.m. Friday

DRIVE-IN HOURS

7:30 a.m. — 6:00 p.m. Monday thru Thursday

7:30 a.m. — 7:00 p.m. Friday

9:00 a.m. — 12:00 Noon Saturday

 **Capital Bank**

Good business begins with Capital.

Member FDIC
© 1981 Capital Bank

HAPPY HOUR GUIDE

ABRAMS AND SKILLMAN

Bjou
500 Medallion Center
Phone 691-3037

Sneaky Pete's
714 Medallion Center
Phone 691-6113

Spanish Galloon
718 Medallion Center
Phone 691-6113

Open until 4am Friday and Sat.
Midnight madness: 4-for-1
F&Sat, 10 cent drinks, 7:30-9pm
M-F 3-5:30pm HH, Lounge.

7 days/week 4:30-6:30pm HH
Free eats, Fried oysters.
Nice crowd.

GREENVILLE AVENUE

Balboa Cafe
7015 Greenville
Phone 369-7027

Biff's
7402 Greenville
Phone 696-1952

Cardinal Puff's
4615 Greenville
Phone 369-1969

Diamond Jim's
5601 Greenville
Phone 691-2411

Distillery, The
6101 Greenville
Phone 691-1210

Elan's
5111 Greenville
Phone 692-9855

Friday's
Old Town, 5500 Greenville
Phone 363-5353

Grape
2808 Greenville
Phone 823-0133

Greenville Ave. Bar & Grill
2821 Greenville
Phone 823-6691

Greenville Country Club
3916 Greenville & Martel
Phone 826-5650

Hamperink Hombrower & Wits
6050 Greenville
Phone 368-6597

M-F 3-7pm, HH: 2-for-1
Hors d'oeuvres.
7 days/wk

M-F 4-7pm, HH: 2-for-1
Drinks \$1.25 HH.
Restaurant

Tu-Sun 4-7pm, HH
SMU crowd.

M-F 5-8pm, HH: 2-for-1
Chips and hot sauce.
C&W dancing.

M-F noon-2pm 4-7pm, HH: 2-for-1

M-F 7pm, HH: free buffet
Membership, Lunch open to public.

M-F 4:30-6:30, HH: hors d'oeuvres
Restaurant and bar

M-F 2-7pm, HH: \$1 highballs

M-F 4-7pm, HH, Band 7 days/wk
Th&Sun nites 9-12:30am, \$2 cover

M-F 4-7pm, HH, 95 cent cocktails
50 cent beers

M-F 4-7pm, HH: hors d'oeuvres

St. Martin's
3020 Greenville
Phone 826-0940

Tioga Pass
2900 Greenville
Phone 821-7610

Whiskey River

Filling Station
6862 Greenville
691-4488

MOCKINGBIRD LANE

Bobby McGee's
504 Hillside Village
Phone 826-9020

Cactus Bar and Grill
Mockingbird

7 days/wk. Wine histo.
Hours 11-11:30pm.

7 days/wk 11:30-1:30am,
11:30-7pm, HH: \$1 highballs,
75 cent beer

M-F 3-7pm, HH: 2-for-1
C&W dancing, first show 10:30pm
\$5 cover wkdays, \$6 wkends.

M-F 4:30-6:30 pm, HH: 2/1
Highballs. Free shrimp Fri. only
Hors d'oeuvres. HH 7 days/wk
Restaurant & Bar

M-F 5-7pm, HH: 2-for-1
Tu 9-10pm, HH: 2-for-1
Restaurant and Dancing.

Tues. Beat the Clock HH

NORTH CENTRAL EXPRESSWAY

Arthur's
Campbell Center
Phone 361-8833

Belle Star
7724 N. Central & Southwestern
Phone 750-4787

Bennigan's
8139 Park & N. Central
Phone 696-2080

Bourbon Street Oyster Co.
8100 Park & Central
Caruth Plaza
Phone 363-2333

Chelsea Street Pub
NorthPark East
8780 N. Central
Phone 691-1221

Flanigan's
8021 Walnut & N. Central
Phone 750-5755

Houlihan's Old Place
4 NorthPark East
8000 N. Central & Park

M-F 11:30-5:30pm, HH: peanuts
\$1.75 cocktails at HH.
Band 5:30 to closing. Nice dress.

Tue-F 5-8pm, HH: 2-for-1
Band 8:45-2am
Mixed ages crowd.

7 days/wk
M-S 11-7, HH: 2-for-1
Sun noon-7pm, HH: specials

M-F 4-7pm, HH: cocktails
Open 7 days/wk.
25 cent king size oysters.
10pm closing.

M-F 4-7 HH: drinks 1/2 price
Band 9-midnite, M-S.
Wed \$1 cover, 9pm: 3-for-1
HH: hors d'oeuvres. Unique drinks

Young crowd. Tues (cover):
9pm 25ct. drinks; 10pm 50ct. drinks
11pm 75ct. drinks.

M-F 4-6pm, HH: 2-for-1
5-6:30pm, hors d'oeuvres
Tu & 6-7pm, HH: 2-for-1

I
M
/
F
C
E
F
Pr
Hi
Te
Pa
Ne
Gr
Ca

Consumer Guide

Help?? Got a flat, need cash fast, or how about a haircut? Check this guide for area shops and services which conveniently fulfill the needs of SMU students.

AIRLINES

Aero Mexico	1-800-392-3970
American Airlines	267-1151
Braniff International	357-9511
Continental Airlines	647-2910
Delta Airlines	630-3200
Eastern	453-0231
Frontier	453-0123
National	1-800-535-6764
Ozark	647-8013
Pan American	821-3030
Piedmont Airlines	647-8823
Southwest (@ Love Field)	640-1221
Texas International	268-2300
Trans World	741-6741

AUTO SERVICES

Archie Willis TEXACO—Mockingbird @ Airline—526-0271
Dallas Auto Club (AAA)—4425 N. Central—528-7481
Dunlap-Swain TEXACO—Hillcrest @ University—521-5760
Mustang Service Center—6511 Hillcrest GULF—526-0431
Roy Hance Automotive & Body Shop—4829 McKinney—526-0316
A Touch of Class Paint & Body—6400 N. Central (between Yale & Univ.)—696-1826
Park Cities Motors—8215-A Preston Road—368-7398
Midas Mufflers—5715 W. Lovers Lane—357-9234
AAMCO Transmissions—1912 W. Mockingbird—637-4240
Precision Tune—3229 W. Mockingbird—352-8067
Glass Cars (Foreign Cars)—2621 Oak Lawn—522-5886
Doc Wideman Garage—6601 Hillcrest—363-1552
Fred's Foreign Car Service—5111 W. Lovers Lane—350-6786

BANKS

Preston State Bank—8111 Preston Rd.—363-1511
Hillcrest State Bank—6517 Hillcrest—363-2511
Texas Commerce Bank—Cambull Center—8150 N. Central—
Park Cities Bank—Preston @ Mockingbird—526-8671
Northpark National Bank—1300 Northpark Centre—363-9191
Greenville Ave. Bank & Trust—7515 Greenville—369-8400
Capital Bank—5307 E. Mockingbird—824-7650
Bank of Dallas—3635 Lemmon—521-4171

BEAUTY SALONS

Classic Cut—1310 Elm Street—741-2821
Command Performance—1111 W. Mockingbird—634-1275 (N/W Lovers & Greenville)—368-1782
Shear Precision—Greenville @ Lovers Ln.—750-8411

BOOKSTORES

Varsity—6413 Hillcrest—528-9266
SMU Bookstore—In the Student Center—692-2435
Century Bookstore—3032 Mockingbird—691-8157

I Can't Believe It's
YOGURT!

Frozen Yogurt Stores

CUPS, CONES, SUNDAES
PARFAITS, SHAKES, CREPES

- French Vanilla
- Pecan Praline
- Chocolate
- Strawberry
- Lemon
- Peach
- Raspberry



Tastes exactly like
RICH ICE CREAM
yet 1/3 the calories!

* free samples always *

HALF PRICE CONE

Any size — limit 4

5521 Greenville Ave.
(across from Old Town)
369-7936

GROCERS

- Safeway—Highland Park Village—521-5025
7000 Snider Plaza—363-5910
3104 Knox—528-6910
Tom Thumb—3046 Mockingbird—368-0713
Old Town—691-0571
Parkit Market—4724 Greenville Ave.—363-4907
Ralph's Fine Foods—6901 Snider Plaza—368-0931

HOSPITALS

- Baylor University Medical Center—3500 Gaston Ave.—820-0111
Parkland Memorial Hospital—5201 Harry Hines—637-8000
Presbyterian Hospital—8200 Walnut Hill Ln.—369-4111
St. Paul Hospital—6001 Harry Hines—689-2000

HOTELS/MOTELS

- Twin Sixties Inn & Conference Center—6060 N. Central—691-3600
Hilton Inn—5600 N. Central—827-4100
Northpark Inn—9300 N. Central—363-2431
Park Cities Inn—6101 Hillcrest—521-0336

JEWELERS

- Adelstein Jewelers—Northpark Center—369-8266
American Gen Society Everts Jewelers—932 Northpark
Center—363-4531
American Time Centers—Persson Center—369-2810
—8421 Westchester
Avery Jas Craftman—1030 Northpark Center—750-7324
Covigan's Jewelers—610 Northpark Center—369-2810
Designer God Jewelry—12700 Hillcrest Road—233-4664
Linz Brother's Jeweler—325 Northpark Center—363-5577
McNutt Jewelry Company—3410 Oak Lawn—521-2848
McQuirk Bob—Building 11 Suite 212—369-4063
10300 North Central Expwy.
Walnut Hill Jewelers—146 Walnut Hill Village—352-0843
Zales Jewelers—710 Northpark Center—363-7841

LIQUOR STORES

- Airway Liquors—3122 West Mockingbird Lane—351-5400
Beer Barn Drive Thru—6886 Twin Hills Avenue—692-5610
Buckeye Cut Rate Liquor—7610 Greenville—361-5610
Centennial Liquor Store—2226 Greenville—824-2020
Coleman's Red Liquors—7560 Greenville—363-5485
Goody Goody Liquor Store—2937 Greenville—826-7840
Hasty Liquors—6500 North Central Expwy—361-7806
Joe's Liquor—4614 West University Blvd.—352-4312
Sigel's Liquor Store—3017 Mockingbird—526-2100
Vineyard Cheese Shop—8517 Hillcrest Road—369-3082

OFFICE SUPPLY STORES

- Crossroads Office Products Inc.—5111 Greenville—361-8292
Hillcrest Office Products Inc.—3026 Mockingbird Lane—363-4479
Massive Office Supply Inc.—101 North Greenville—235-2341
Preston Center Office Products—8408 Preston Center Plaza—691-6822
Turtle Creek Office Supply—1 Turtle Creek Village—522-7190
Xerox Store—Caruth Plaza—9100 North Central Expwy—739-5861

OPTICAL GOODS

- Lemmon Park Optical—2810 Lemmon Ave. East—521-7851
Oak Lawn Optical—1 Turtle Creek Village—521-4708
Optical Clinic—2727 North Central Expwy—521-5775
Park Cities Optical—6103 Sherry Lane—369-0636
Pearle Vision Center—4115 Skillman—263-2125
San Francisco Optical Co.—5521 Greenville Ave.—361-6130
Texas State Optical—638 Northpark Center—363-7864
Walnut Hill Optical—8210 Walnut Hill Lane—369-7388

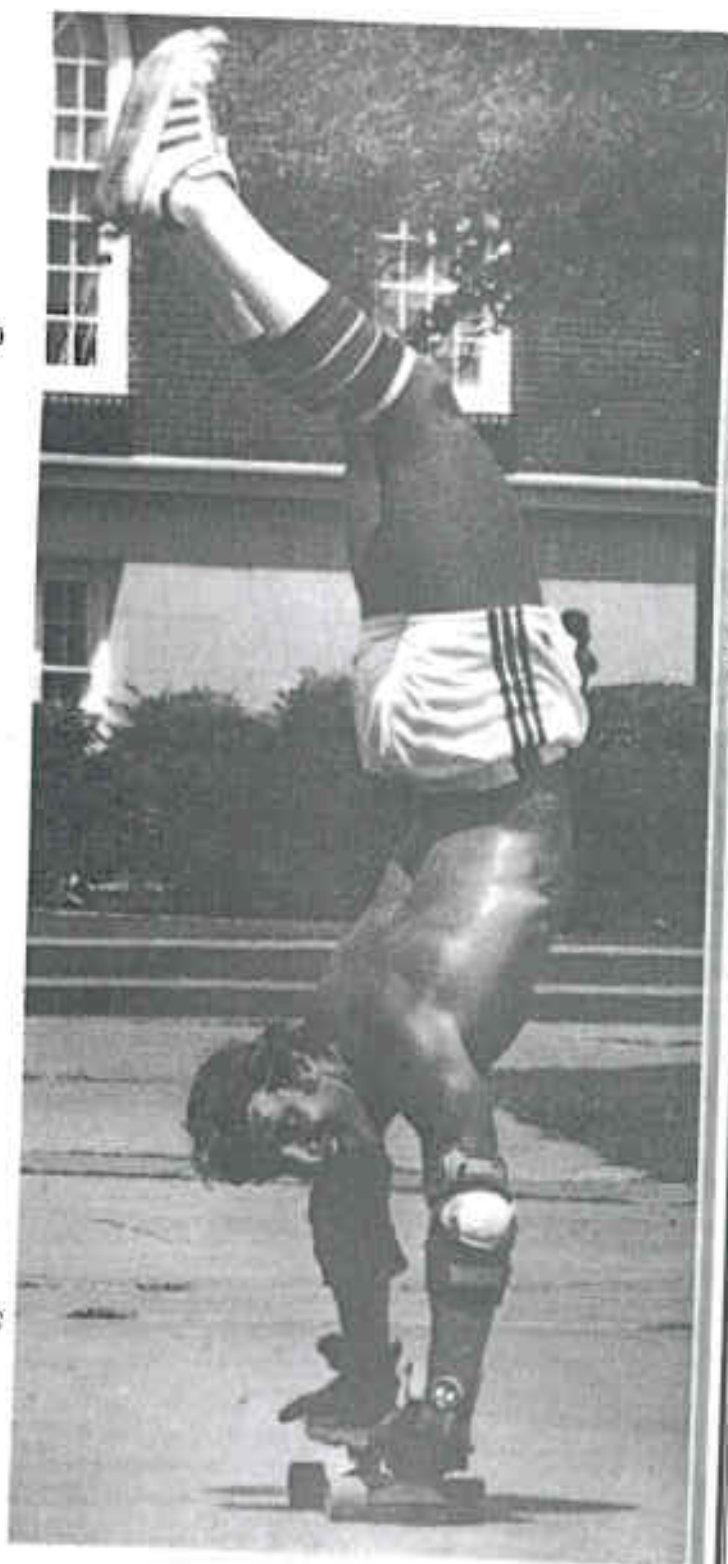

Photo by Ken Hornung

PHOTO FINISHING

Film 'N Photo Inc.—1411 E. Belt Line Road—231-1569
11904 Preston Road—233-7302
Fotomat Corporation—6403 Hillcrest—522-7511
3070 Mockingbird Lane—691-0575
3745 Walnut Hill Lane—352-9633
Fox Photo—1066 W. Mockingbird Lane—631-6760
5730 E. Lovers Lane—361-8650
12821 Preston Road—239-7612
Kodak Color Processing
Cooter's Village Camera Shop Inc.—12 Highland Park Shopping
Village-521-4553

THEATRES

ABC Interstate Theatre
The Inwood—5458 W. Lovers Lane—350-6869
Medallion Theatre—125 Medallion Center—363-7588
Arcadia Theatre—2005 Greenville Avenue—824-8017
Cine I & II—North Central Expwy at 5540 Yale Blvd.—369-5308
1100 Northpark Center—363-7541
Dallas Repertory Theatre—1030 Northpark Center—369-8966
Eastgate Cinema II—1430 Northwest Hwy.—270-0518
Fine Arts Theatre—6719 Snider Plaza—363-4301
Granada Theatre—3524 Greenville Avenue—823-9610
Loews Theatres—12802 Park Central Drive—387-4137
Northpark Cinema III & IV—8080 Park Lane—369-8841
Northwood Hills 4 Theatres—8120 Spring Valley Road—231-6144
Park Forest Theatre—353 Park Forest Shop Center—352-9525
Village Theatre—32 Highland Park Shop Village—521-5833

TRAVEL AGENCIES & BUREAUS

AIT American International Travel—37 Highland Park—528-0373
All Aboard Travel—8300 Preston—692-5477
American Express Travel Service—765 Northpark Center—363-0214
Boyer's Travel Agency—7515 Greenville Avenue—692-8973
Fowler Tours and Travel—13101 Preston Road—387-3081
Jak's Travel Agency—6051 Forest Lane—661-8484
Lake International Travel Inc.—6606 Snider Plaza—369-9503
Mustang Travel International—3408 McFarlin—521-5570
Neiman-Marcus Northpark Travel Service—400 Northpark
Center—363-8311
Park Central Travel Agency Inc.—12700 Park Central Place—661-1919
Preston Travel Agency—8111 Preston Road—363-2587
Steele Rudi Travel Incorporated—5307 E. Mockingbird Lane—824-1510
Total International Travel of Dallas Inc.—4925 Greenville
Avenue—361-4566
Trade Wind Tours—5060 N. Central Expwy—691-3300
The Travel Place—13771 N. Central Expwy—690-4092
White Heron Travel Service Inc.—Walnut Hill Office—2540 Walnut Hill
Lane—350-7957

TRANSPORTATION

All State Rent-a-Car—D/FW Airport	252-7492
Bus Tour of Dallas	824-2424
North Dallas Cab Company	824-9763
Surtran—Schedule info.	251-1736
Terminal Cab Company	426-6262



MUSTANG TRAVEL INTERNATIONAL



Specializing in

AIRLINE RESERVATIONS & TICKETING
HOTEL RESERVATIONS
CAR RENTALS
CRUISES
VACATION PLANNING

**Let Mustang Travel
Take Care of
All Your Travel Needs**

3417 ROSEDALE (IN SNIDER PLAZA)
214 373-6560 DALLAS, TEXAS 75205

ALD



Alpha Lambda Delta Freshman Honorary

wants to welcome
you to SMU

*We sponsor: Free Tutoring for
freshman
Informative "Talks" for freshman
Coffee & Donut Sales during finals
The Hotline*

For further info:

- Student Center
- Room 208
- 692-2720

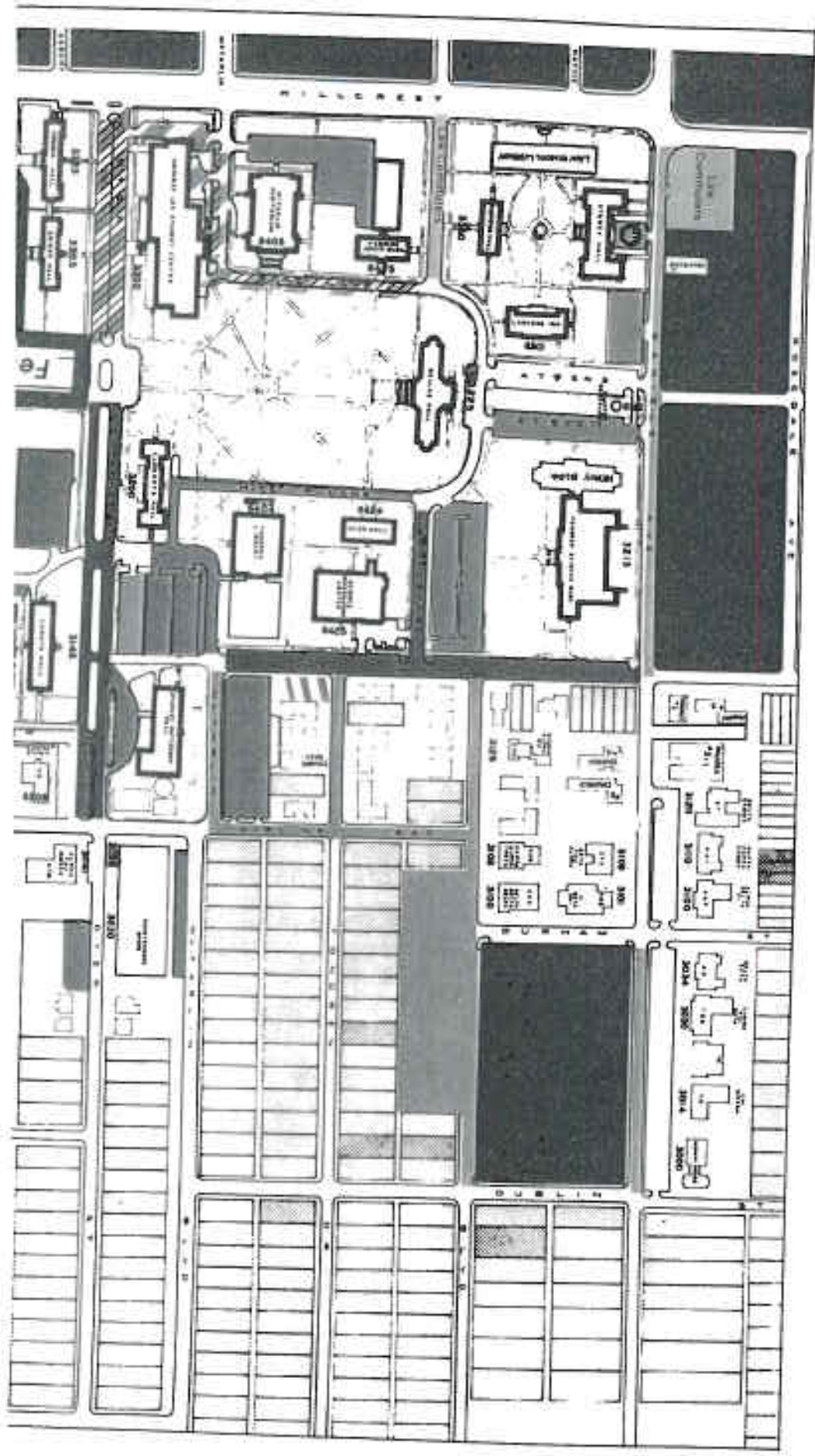

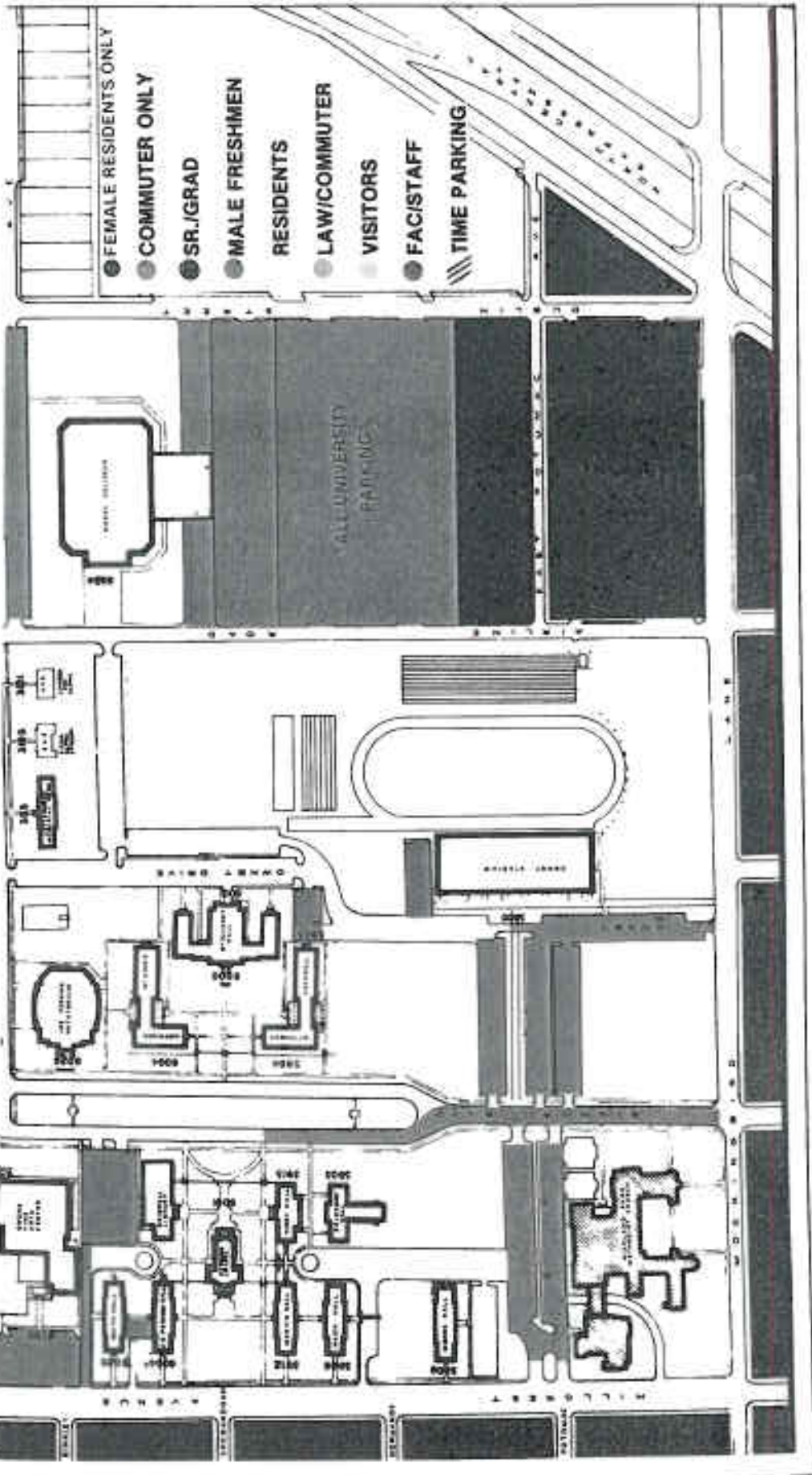

SOUTHERN METHODIST UNIVERSITY

I. POLICY STATEMENT

A. The following special traffic rules and regulations have been enacted by the university for the safety and security of the SMU community and apply to all students, faculty and staff members.

B. The parking plan is designed to provide space as conveniently as possible within the limits of space available. Operating a motor vehicle on campus is a privilege and is conditioned, in part, on complying with these rules and regulations.

C. Students, faculty, staff and employees are expected to be familiar with and abide by these regulations at all times. The fact that a violation notice is not issued when a vehicle is illegally parked does not mean or imply that the regulation or law is no longer in effect. The responsibility for obtaining knowledge of the laws and regulations in force rests with the motor vehicle operator.

D. Because traffic and parking violations impede the proper functioning of the university, penalties are provided for the violation of these regulations. Penalties consist of fees and for six violations, the loss of the privilege of operating or parking a vehicle on campus. Persons having registered vehicles are responsible for advising other users of the vehicle of the university traffic and parking regulations. It is the responsibility of the vehicle operator to find a legal parking space within the assigned parking zone. Lack of convenient parking space is not justification for violation of parking rules. Adequate space is always available at the W-5 parking lot (Moody Coliseum).

E. Questions regarding interpretation or clarification of these regulations should be directed to the University Department of Public Safety, located in Patterson Hall, telephone 692-2400.

F. All appropriate Texas Criminal Laws and Motor Vehicle Laws, in addition to the university regulations are in effect on SMU property. Careful adherence to all regulations is required to protect pedestrians and vehicles and to provide access for emergency vehicles. The university peace officers have jurisdiction to enforce the regulations with the authority to remove or impound any vehicle operated or parked in violation of the regulations.

II. DEFINITIONS

For the purpose of interpretation, certain definitions are in effect. "Campus area" or "university property" includes all properties owned by Southern Methodist University, all laboratories and apartments, and all housing administered by the SMU Housing Office. "Motor vehicle" includes automobiles, trucks, motorcycles, motorbikes, and motor scooters. All pertinent state and local laws apply to motor vehicles and bicycles on the campus.

III. MOTOR VEHICLE REGISTRATION

A. PROCEDURES

1. Motor vehicles parked at any time on university property or street, by faculty, staff or students, except visitors, must display a decal permit which is obtained when the vehicle is registered with the Department of Public Safety Office. The decal must be permanently affixed to the left rear bumper so that it is plainly visible from the rear of the vehicle. If the vehicle has no bumper, the decal must be displayed on the outside of the rear windshield on the lower left. On motorcycles, the decal should be displayed in any conspicuous place. Vehicle decals must not be falsified, forged, altered, or transferred to any vehicle other than the one for which it was originally issued.

2. There are six types of decals issued by SMU:

a. **RESIDENT PERMITS.** Vehicles of persons who reside in university dorms, fraternities, sororities, and auxiliary housing units (Daniels, Tower, Lawyers Inn, etc.) are authorized to park in the resident area indicated on the map, except male freshmen.

b. **COMMUTERS** may park in any area indicated in blue on the map and generally includes the lot on University Boulevard at Arline Extension, lots north and south of the coliseum, lot at north side of Highland Park Methodist Church.

c. **FACULTY AND STAFF** are issued green decals and are for the areas indicated by green on the map.

d. **SENIORS AND GRADUATES** may request a distinguishing decal authorizing vehicle parking along University Boulevard between Boaz and Arline, along Arline Road on the west side between McFarlin and Daniels, and the lot at Hillcrest and Daniels. The decals will be brown and are authorized for any commuter lot in addition to the reserved senior/graduate areas. Resident senior/graduates may be issued either a senior/graduate or resident decal, according to the individual's choice.

e. HANDICAPPED PERSONS:

1. Handicapped persons will be provided parking space as convenient as practical to their destinations. Individuals should inform the Public Safety Office of their class location. Unattended vehicles in spaces reserved for handicapped persons will be towed away at the owners/operators expense.

2. Spaces designated for handicapped persons can be used only by vehicles displaying an appropriate permit. The regulation applies AT ALL TIME (24 hours per day, seven days per week) and vehicles improperly parked in such spaces will be towed away or immobilized by wheel locks.

f. MALE FRESHMEN:

1. Male freshmen are authorized to park ONLY at Owenby Stadium parking lot or on the parking lot at Moody Coliseum (W-5) as indicated in RED on the parking map. Male freshmen may park in commuter areas between the hours 5 p.m. and 7 a.m., and on weekends and holidays. Male freshmen are designated according to the records in the University Registrar's Office.

g. FEMALE RESIDENT OF NORTH QUAD:

Payton Parkway and the 6200 block of Bishop (north and south bound) are reserved for female residents of the north quad. The justification for the special provision is the personal safety of females. The provision to segregate the parking by sex has been approved by the HEW and endorsed by the Student Senate. Female students may park at the Student Center at night but vehicle parking is controlled on a 2-hour basis starting at 7 a.m. which means that by 9 a.m. the vehicles must be moved.

3. Registration of a vehicle is accomplished by presenting to the Department of Public Safety verification of the vehicle license number and the driver's license number and the appropriate fee listed below. Each person who desires to register a vehicle in the university must complete a vehicle registration card, declare ownership and university status, and sign the registration card. No person will register a vehicle belonging to another SMU faculty member, staff person, or student. The decal should be affixed to the vehicle in the required manner within 24 hours of issuance. If the

decal permit is damaged, mutilated, or lost, it must be replaced promptly.

4. A vehicle which has not been registered may be parked on campus only after special temporary permit has been issued by the Department of Public Safety and the expiration date indicated on the permit.

5. No fee will be charged for the registration of the vehicle of students who are enrolled in university non-credit courses.

6. Only one vehicle may be registered by persons who reside on the university campus. At the discretion of the Director of the Department of Public Safety, in exceptional cases, resident students may register more than one vehicle, following procedures outlined in their section.

7. Commuters to the campus may register more than one vehicle, but only one such vehicle may be on the campus at one time. When subsequent vehicles are registered, it will be necessary to present the current license receipts or titles of all vehicles. When any person registers more than one vehicle, he must complete a certification stating that only one of the vehicles will be on campus at a time. Violation of the certification will nullify the registration.

8. Faculty and staff parking fees for permanent decals must be deducted from the individual's pay on a regular basis. Individuals desiring to pay in advance may be issued temporary decals for a period not to exceed 12 months not extended beyond August 31 of any year. Payroll deductions will be continued unless the individual desires to cancel the vehicle parking decal and he returns the decal and assigned parking gate card to the Department of Public Safety.

9. Giving false information regarding registration is a violation of university policy.

10. A temporary vehicle decal may be issued in unusual circumstances for short periods. The temporary decal is designed for use while the registered vehicle is being repaired, or when the vehicle will only be on campus a few days, or for informal short, non-credit courses.

B. FEES: The fees for vehicle registration are as follows:

1. Students (more than 9 credit hours)	\$30.00
2. Students (9 or less credit hours)	15.00
3. Commuter's extra permit	2.00
4. Replacement of lost or damaged decal	2.00
5. Faculty and staff	4.00 monthly
6. Faculty and staff (Persons who reserved spaces)	6.00 monthly
7. Contract employees with personal vehicles	2.00 monthly
8. Deposit for parking gate trip card	5.00
9. Summer registration	5.00
10. Temporary decal	2.00 monthly
11. Carpooling (3 persons)	1.00 per month
12. Carpooling (2 persons)	2.00 per month
13. Dedman Center (W-5 lot)	12.00 annually

C. REFUNDS OF VEHICLE REGISTRATION FEES:

Vehicle registration fees will be refunded under certain circumstances, according to the following:

1. Seniors graduating at the end of a fall semester will be refunded one-half the registration fee. Request must be made within thirty days after graduation.

2. Students who maintain their status as registered SMU students but who are studying away from the campus will be refunded one-half the registration fee.

3. Students who withdraw from the university under extenuating circumstances involving extreme hardship will be refunded a portion of the registration fee at the discretion of the Director. They must make application at the Department of Public Safety within one month after withdrawal.

4. **CARPPOOLING:** Faculty/Staff who carpool will be given specific reserved parking spaces in preferred locations at reduced cost. All parking in the carpool will be assigned to reserved numbered spaces. In the event that circumstances require more than one carpool to a given date, the vehicles may be parked at Dedman W-5 lot.

5. **INDIVIDUALS** may elect to park at the Dedman Center W-5 lot ONLY at reduced cost.

IV. TRAFFIC AND PARKING REGULATIONS:

The university parking and traffic regulations, state laws and city ordinances are in effect on the SMU Campus at all times.

A. MAJOR VIOLATIONS: \$20.00 penalty fee

1. The maximum permissible speed on campus streets is 20 MPH. Speed on all parking lots is 5 MPH.

2. Pedestrians have ROW (right of way) at all intersections and marked crosswalks.

3. A motor vehicle shall not be operated while any person is sitting on, holding on to, or otherwise positioned on the outside of the vehicle, except pick-up trucks.

4. When loading or unloading heavy or unusually heavy items, a note shall be placed on the dash of the driver's side, signed by the driver, stating the situation (loading or unloading) and the time of day. A maximum of twenty (20) minutes parking will be granted in those instances. However, the vehicle must be parked in a parking space or loading zone and must be removed immediately upon the completion of the loading or unloading operation. The procedure does not convey the right to park in a FIRE LANE or a space designated for a HANDICAPPED person.

5. It shall be a violation for any person to drive to, through or beyond a barricade or a road block on the campus that is officially erected.

6. Parking in a fire lane. **

7. Blocking a driveway. **

8. Double parking. **

9. Parking in handicapped person area. **

10. Parking in crosswalk or yellow painted zones—(NO PARKING ZONE)

11. Merging traffic violation.

12. Failing to give right of way to a pedestrian.

13. SMU faculty, staff or student knowingly declaring himself as a visitor to

regain a campus.

** Tow-away action (\$20.00)

B. MINOR VIOLATIONS: \$10.00 penalty fee

1. Overtime parking.

2. Parking in an unauthorized area, including spaces designated "VISITOR."

3. Parking outside the defined limits of a parking space.

4. Parking on sidewalks or grass, mail, or lawn.

5. Parking a trailer or boat on campus.

CAMPUS PARKING AND TRAFFIC REGULATIONS

6. Failure to display a decal properly.
7. No valid vehicle identification decal.
8. Improper use of traffic citation.
9. Bicycle violations.

10. Students, faculty, or staff may not park in any area designated for VISITORS.

C. OTHER REQUIREMENTS:

1. Parking is regulated by posted signs and curb markers.
2. Student residents who register vehicles may not park vehicles in commuter areas between 7 a.m. and 5 p.m., Monday through Friday.
3. Vehicles registered by commuters may not be parked in the zone for campus residents or other prohibited areas.
4. All registered vehicles (except vehicles belonging to male freshmen) may use the time-controlled parking space on the north, south and west sides of the Student Center.
5. Spaces provided for HANDICAPPED persons are indicated by posted signs.
6. In the event of conflict between traffic signs and the printed regulations, the signs or markings will be enforced.
7. Hours of restriction:

(a) During the hours of restrictions, vehicles may be parked only in the parking zone to which the vehicle has been assigned and for which a decal has been issued. The hours of restrictions are Monday through Friday, 7 a.m. to 5 p.m. On Saturday and Sunday and official school holidays, only posted restrictions are in effect.

(b) When restrictions are not in effect, vehicles bearing a correct SMU vehicle identification decal may park in any parking space which is not in violation of state and local statutes or controlled by signs or curb markings indicating special provisions.

D. ENFORCEMENT AND CONTROL:

1. Citations will be issued to violators by the Department of Public Safety for violation of traffic and parking regulations and affixed to the vehicle.

2. A sixth violation will result not only in the fee for the violation but also in the suspension of parking privileges. During the suspension period, an individual may not park any vehicle on campus nor may anyone else park the banned vehicle on campus. The W-5 (coliseum lot) is available for vehicles which have been suspended or banned from the campus. Any vehicle located on campus after suspension may be removed from the campus (towed away) at the owner/operator's expense.

3. Each violation of the vehicle suspension order will result in a penalty fee of \$25.00. Additional violations may be submitted for university judicial action.

4. If it should be necessary for an illegally parked vehicle to be moved, the towing charge will be assessed to the vehicle owner/operator.

5. Visitors on the campus are expected to observe SMU parking and traffic regulations and to park only in spaces marked "visitor." In the event a visitor receives a citation for parking in a reserved area, he should supply his name and address on the citation and return it promptly to the Department of Public Safety. Visitors who violate traffic laws and ordinances may be cited to the City of University Park Traffic Court.

6. Violation of registration provisions including fraudulent registration, displaying a fictitious decal, or displaying a decal which has been issued for another vehicle, or registering in the individual's name a vehicle for use by another member of the university community will result in the suspension of parking privileges.

7. Vehicles in violation of major parking violations as indicated in paragraph 4-A are subject to immediate impounding. Improperly parked vehicles which interfere with the usual staff functioning (maintenance, delivery, emergency vehicles, etc.) will be impounded and removed from the campus. Other improperly parked vehicles which damage lawns or other landscape will be removed from the campus.

E. MOTORCYCLES: There are special regulations and state statutes applying to motorcycles, motor scooters, and motorbikes. As other motor vehicles, they must be registered at the Department of Public Safety Office and must display a registration decal. The same penalties for violations of regulations apply to them and parking and traffic regulations are identical with certain additions and exceptions:

1. Motorcycles may be driven only on the streets and driveways of the campus and are explicitly prohibited from sidewalks, lawns, flower beds, and shrubbery, from inside of buildings except garages, and from areas where they are prohibited by posted signs.

2. Motorcycles may be parked in any area authorized by appropriate registration decals for automobiles, and may also be parked in designated triangular spaces near intersections where angle parking is provided for automobiles.

3. Motorcycles may not be parked in the lanes, inside any building except garages, on sidewalks, or lawns, in driveways or loading zones, within ten feet of any building wall, in bicycle parking area or where official signs prohibit.

4. No more than one passenger may be transported on a motorcycle.

F. BICYCLES: Bicycles must be ridden in accordance with state and local laws pertaining to them. The Department of Public Safety will provide a synopsis of such laws. Additionally, certain regulations are in effect on the campus.

1. As a deterrent to theft, and to aid in prompt identification of a lost or stolen bicycle, the Department of Public Safety will issue a FREE registration decal to an owner supplying the serial number of the bicycle. Registration of bicycles is mandatory.

2. A bicycle may be ridden, parked or stored on any campus street or lawn or other areas where pedestrians may walk except sidewalks (state law) inside buildings except garages, any landscape improvements not open to pedestrian use including masts, flower beds, hedges, shrubbery, any outside area designated for other than pedestrian use, where official signs prohibit parking or riding.

3. The operator of a bicycle must give right of way to pedestrians at all times.

4. Bicycles may not be secured to any tree, shrub or plant, or any structure NOT designated as a bicycle rack or locking facility except a chain-link fence.

5. Bicycles may not be left unattended on any sidewalk, street, driveway, loading zone, fire lane, building, porch or patio, or pedestrian mall.

6. Violations of these regulations will result in the bicycle being removed to the Department of Public Safety Office where the owner may retrieve it after showing proper owner identification.

7. All violations of campus bicycle regulations are considered minor traffic violations and penalty fees will be assessed accordingly.

G. RESOLVING CITATIONS: The following disciplinary action will be taken for violations of the parking and traffic regulations.

1. The operator of a vehicle in violation of regulations will receive a traffic citation either in person or attached to the vehicle. He may present the citation at the Depart-

ment of Public Safety within fifteen days after the citation is issued for all vehicles registered with the SMU Dept. Public Safety. A traffic violation fee is a university fee and must be paid promptly at the Department of Public Safety Office or after fifteen days from the issue date at the Cashier's Office. Failure to pay the traffic violation fee will result in delays for students in receiving degrees and transcripts and in refusal of permission to register.

2. APPEALS:

a. A traffic citation may be appealed by contacting the University Department of Public Safety Office within fifteen days of the date of the citation if the facts are questioned by the person receiving the citation.

b. An appearance bond of \$2.00 will be collected from a person who desires to appeal a citation. Should he or she fail to appear at the scheduled hearing, the bond will be forfeited. Upon the appearance for an appeal hearing, the appeal fee of \$2.00 will be returned to the individual prior to the hearing. An individual may appear before the appeal hearing in person, be represented by a friend or submit a written statement. The time and date of the hearing is scheduled by the hearing chairman and will not be changed.

c. Individuals who desire to question the regulations or any provision of the parking and traffic plan should discuss the matter with the Public Safety Office or the Dean of Students.

d. The Traffic Appeals Board renders a finding on the facts of the case regarding whether or not the individual violated the parking regulations as stated. The Appeals Board cannot change regulations or grant relief if the appellant admits that the vehicle was in violation.

e. Traffic cases filed in University Park City Court may not be appealed to the SMU Traffic Appeals Board.

3. SUSPENSION OF PARKING PRIVILEGES:

a. When six parking and traffic citations are received by an individual, the vehicle parking privileges will be suspended for the remainder of the academic year (to August 31). During the parking suspension period, an individual may not park any vehicle on campus except at Moody Coliseum W-5 parking lot nor may the suspended vehicle be parked on campus by anyone else.

b. Vehicles which have been suspended from the campus will be impounded if located on campus.

c. Violation of the vehicle parking suspension will result in a penalty fee of \$25.00.

d. The second parking suspension will usually be considered permanent suspension.

4. VISITORS PARKING:

a. A visitor parking lot is located on Dyer Street at County Drive. A coin operated control gate (50 cents) permits visitors to park without a time limit.

b. Visitors may park in the commuter area of Moody Coliseum.

c. Visitors who receive a citation for parking in a restricted area may return the citation promptly to the University Department of Public Safety with the name and address on the citation.

d. Visitors who violate traffic laws and ordinances may be cited to University Park City Traffic Court.

e. A visitor is defined as being an individual with no official connection with the university as a student, faculty member or staff employee, or their spouses, children, brothers, sisters, or parents.

I. GENERAL INFORMATION:

"The governing boards of private institutions of higher education, including private junior colleges, are authorized to employ and commission campus security personnel for the purpose of enforcing the law of the state on the campuses of private institutions of higher education. Any officer commissioned under the provisions of this section is vested with all the powers, privileges and immunities of peace officers while on the property under the control and jurisdiction of the respective private institution of higher education or otherwise in the performance of his assigned duties. Any officer assigned to duty and commissioned shall take and file the oath required of peace officers and shall execute and file a good and sufficient bond in the sum of \$1,500 payable to the governor, with two or more good and sufficient sureties, conditioned that he will fairly, impartially, and faithfully perform the duties as may be required of him by law. The bond may be sued on from time to time in the name of the person insured until the whole amount is recovered." (Article 51.21F of the Texas Education Code.)

1. All university officers are duly commissioned peace officers of the State of Texas. Upon request of an officer of the university, any person on the campus is required to identify himself with the proper identification.

2. All thefts, accidents and other offenses that occur on campus should be reported to the University Department of Public Safety immediately. Accident reports should be made prior to moving the involved vehicles. One-vehicle accidents and reportable vehicles must also be reported promptly. Keys or valuables should not be left in the vehicle. **ALWAYS KEEP YOUR VEHICLE LOCKED.**

3. All automobile accidents must be reported immediately to the Department of Public Safety.

4. Abandoned vehicles will be removed from the campus consistent with state law at the owner's expense.

5. Theft or damage to vehicles should be reported immediately to the Department of Public Safety. It is advisable that vehicles be locked when they are parked and that hubcaps or other easily detached equipment be inconspicuously marked with identification to be recognized in case of theft. Evidentiary markers are available at the SMU Department of Public Safety.

6. In order to get the necessary traffic control measures, persons or organizations planning activities which involve campus streets should notify the Department of Public Safety at least one week prior to the event.

7. Any member of the university who refused to identify himself upon request by a University Police Officer will be subject to removal from the university and discipline action.

8. The Department of Public Safety Office is the official lock and found office of the university.

9. The Department of Public Safety Office at Patterson Hall, 3138 Dyer, is open at all times. Officers patrol the campus day and night and may also be summoned by telephone 692-3333 for emergencies and 692-2490 for administrative matters.

INTERFRATERNITY COUNCIL

"WE WELCOME"



Alpha Phi Alpha
Alpha Tau Omega
Beta Theta Pi
Delta Chi
Delta Sigma Phi
Kappa Alpha
Kappa Sigma
Lambda Chi Alpha
Omega Psi Phi
Phi Delta Theta
Phi Gamma Delta
Pi Kappa Alpha
Sigma Alpha Epsilon
Sigma Chi
Sigma Nu

Panhellenic and IFC offices are located in the Activity Center in the Lower Level of the Student Center. Feel free to come by for information and to visit. The Activity Center is the center of Student "Happenings." Information can be obtained for all areas of campus involvement.

IFC INFORMATION

Aug. 24 Open Rush begins for Upperclass students interested in...

AND PANHELLENIC

You To SMU"



Alpha Delta Pi
Alpha Kappa Alpha
Chi Omega
Delta Delta Delta
Delta Gamma
Delta Sigma Theta

Gamma Phi Beta
Kappa Alpha Theta
Kappa Kappa Gamma
Phi Mu
Pi Beta Phi
Zeta Tau Alpha

IFC Office

692-2857

IFC Advisor

692-2761

Panhellenic Office

692-3350

Panhellenic Advisor

692-2533

PANHELLENIC INFORMATION

Aug. 24 Open Rush begins for upperclass students. Interested students may sign up at Panhellenic office. Transfers bring a copy of your transcript.

Aug. 25 Rushee Orientation in the Grand Ballroom of Student Center 7:00—8:30 p.m.

Aug. 26—Sept. 25 Registration for Formal January Rush in the Student Activity Center.

Jan. 7—12 Sorority Formal Rush

Greek life continues to grow at SMU. An individual who selects sorority or fraternity membership will have many opportunities. Developing lifetime friendships is the foundation of fraternities and sororities. Opportunities for personal development, academic achievement, campus and community involvement, leadership and social activities are all a part of Greek Life. We hope that many of you will become a part of the Greek System and work with us to continue to offer programs and activities that will benefit and interest all sorority and fraternity members.

Church Directory

There are four worship services held on the SMU campus each Sunday. These are:

University Church—Perkins Chapel—11:00 a.m.
 Roman Catholic Mass—Perkins Chapel—9:30 a.m.
 Canterbury House (Episcopal) St. Alban's Chapel,
 3308 Daniels 11:00 a.m. & 5 p.m.

Other area church services are:

Adventist:

Seventh Day Adventist Church—2731 E. Lemmon—528-1111

Assembly of God

Lakewood Assembly of God Church—2702 Abrams—821-5290

Baha'i World Faith

Baha'i Community of University Park—4129 Greenwich—526-0804

Baptist

First Baptist Church—Erway at San Jacinto—742-3111
 Highland Baptist Church—4124 Oak Lawn—528-0577
 Park Cities Baptist Church—3933 Northwest Hwy.—369-8211

Catholic

Christ the King Catholic Church—8017 Preston—363-6219
 Holy Trinity Catholic Church—3811 Oak Lawn—526-8555
 Sacred Heart Cathedral—2215 Ross—741-3954

Christian

Northway Christian Church—8400 Airline at NW Hwy.—361-6641

Christian Science

Third Church—4414 Oak Lawn—526-7783
 Reading Room—4419 Oak Lawn—521-0884

Church of Christ

Church of Christ of Highland Park—4333 Cole—521-5811

Church of Jesus Christ of the Latter Day Saints

Dallas 1st Ward—4027 Turtle Creek—526-5890

Episcopal

Church of the Incarnation—3966 McKinney—521-5101
 Church of the Transfiguration—14115 Hillcrest—239-8011
 St. Alban's Chapel—3308 Daniels—363-2911

Friends

Friends in Dallas—3141 Hood—526-2330

Independent Fundamental

Northwest Bible Church—Northwest Hwy. at Douglas—368-6430

Jewish Synagogues

Congregation Tikvat Israel 11909 Hillcrest—691-3611
 Temple Emanu El—8500 Hillcrest—368-3010

Lutheran

Christ Lutheran Church of University Park—3001 Lovers Lane
 363-4355

Non-denominational

Believers Tabernacle—4118 Aransas—631-3245
 International Society for Krishna Consciousness—530 Gurley—827-6330

Pentecostal

Deliverance Temple—1715 Forest—428-6577

Presbyterian

Highland Park Presbyterian—3821 University—526-7457

Unitarian

First Unitarian Church—4015 University—528-3900

United Church of Christ

1st Community Church—6250 St. Moritz off Mockingbird—823-2117

United Methodist

Lovers Lane United Methodist—9200 Inwood—691-4721
 Highland Park United Methodist—Mockingbird at Bishop—521-3111

College Ministry of Highland Park United Methodist Church



Sundays

Worship—8:30, 9:30 & 11:00 a.m.
 College Bible Study—9:30 a.m.
 University Class—10:45 a.m.
 Supper Group—5:30 p.m.

Wednesdays

College Choir—5:30 p.m.
 Dinner & Fellowship—6:15 p.m.
 Communion Service—7:00 p.m.

Located at the SW corner of SMU Campus
 (Mockingbird Lane and Hillcrest)
 Robert Halsey—College Minister
 Phone — 521-3111

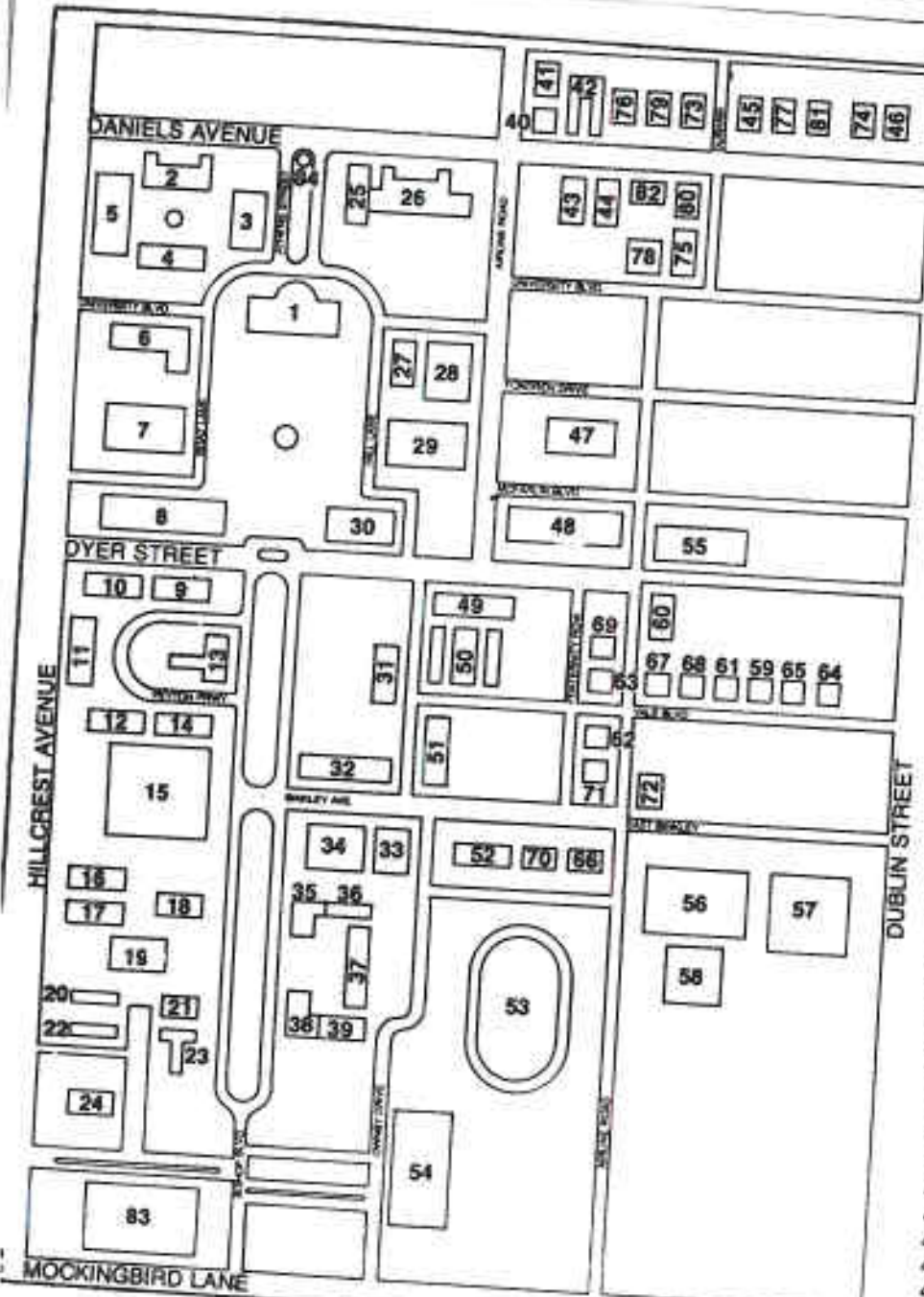

1. Dallas Hall
2. Storey Hall
3. Lawyer's Inn
4. Florence Hall
5. Underwood Law Library
6. Perkins Hall of Administration
7. McFarlin Memorial Auditorium
8. Umphrey Lee Student Center
9. Snider Hall
10. Virginia Hall
11. Shuttles Hall
12. Peyton Hall
13. Memorial Health Center
14. Mary Hay Hall
15. Owen Arts Center
16. A. Frank Smith Hall
17. S. B. Perkins Hall
18. Bridwell Library
19. Perkins Chapel
20. Paul E. Martin Apartments
21. Harper and Annie Kirby Hall
22. Eugene B. Hawk Apartments
23. Selecman Hall
24. John M. Moore Hall
25. N. L. Heroy Science Hall
26. Fondren Science Building
27. Hyer Hall
28. Science Information Center
29. Fondren Library
30. Clements Hall
31. Joseph Wylie Fincher Memorial Building
32. Boaz Hall
33. A. R. Barr Pool
34. Joe Perkins Natatorium
35. Morrison Hall
36. McGinnis Hall
37. Eugene McElvaney Hall
38. McIntosh Hall
39. Cockrell Hall
40. Daniels I
41. Daniels II
42. Daniels III
43. Daniels IV
44. Daniels V
45. Faculty Club
46. R. L. Thornton Alumni Center
47. Tower Hall
48. Stanley Patterson Hall
49. Caruth Hall
50. Laborat
51. W. D. B Center
52. Letterm
53. Morriso
54. Ownby :
55. Central :
56. Moody C
57. Haggar
58. Dedman
59. Alpha Pt
60. Alpha Ta
61. Beta The
62. Delta Chi
63. Delta Sig
64. Kappa Al
65. Kappa Si
66. Lambda C
67. Phi Delta
68. Phi Gamn
69. Pi Kappa
70. Sigma Alp
71. Sigma Chi
72. Sigma Nu
73. Alpha Delt
74. Chi Omeg
75. Delta Delta
76. Delta Gam
77. Gamma Pt
78. Kappa Alpi
79. Kappa Kap
80. Pi Beta Phi
81. Phi Mu
82. Zeta Tau Al
83. Highland P
84. Blanton Ob



YOUR BANK ACCOUNT SHOULDN'T HOLD YOU DOWN.

As a student, you know how hard it is to live on a limited budget. You can spend all your time worrying about your bank account instead of using it.

But if you open a special SMU student account at Capital Bank, your troubles are over.

We provide up to \$100 for overdraft protection on your checking account. You also get 400 personalized checks — free of charge.

There's no service charge, either. Which means you'll save around \$72 a year.

For your convenience, we have a 24-hour **IMPACT** automatic teller, which lets you make cash withdrawals at anytime of the night or day. And you can use our drive-in bank at Capital Bank West, located just across the freeway.

All these benefits are yours from August 1, 1981 to July 31, 1982 for a one-time charge of only \$44.95 when you open or renew your account.

Just walk into our lobby and introduce yourself as an SMU student. We're located at Mockingbird and Central, east of Ownby Stadium.

BANK LOBBY HOURS

8:30 a.m. — 3:00 p.m.

Monday thru Thursday

8:30 a.m. — 6:00 p.m. Friday

DRIVE-IN HOURS

7:30 a.m. — 6:00 p.m.

Monday thru Thursday

7:30 a.m. — 7:00 p.m. Friday

9:00 a.m. — 12:00 Noon Saturday

 **Capital Bank**

Good business begins with Capital.

Member FDIC.
© 1981 Capital Bank

THE STUDENT CODE SOUTHERN METHODIST UNIVERSITY

Contents

Section I—	
Policies Pertaining to All Students	42
Section II—	
Policies Pertaining to Resident Students	44
Section III—	
Policies Pertaining to Recognized/Registered Organizations	46
Appendix A—Student Bill of Rights and Freedoms	47
Appendix B—Violations and Penalties	48

THE UNIVERSITY JUDICIAL SYSTEM SOUTHERN METHODIST UNIVERSITY

Contents

Section One—	
Philosophy and Purpose	48
Section Two—	
Outline of Judicial System	49
Section Three—	
Basic Procedures	50
Section Four—	
Records, Appeals, Rehearings	52
A. Penalties	52
B. Probated Penalties	53

THE HONOR COUNCIL SOUTHERN METHODIST UNIVERSITY

Contents

Academic Dishonesty	53
The Constitution of The Honor Council	54
Articles I—IX	54

STUDENT CODE OF SMU

Southern Methodist University's Student Code exists to provide its Student Body with a definitive explanation of those University Policies that most closely affect student life. The Student Code is written by students for students and is the foundation for the student body's relationship to the rest of the University. All students are expected to be knowledgeable of, and abide by the rules set forth in this Student Code.

I. Policies Pertaining To All Students

A. Rights and Responsibilities

The responsibilities and rights of students contained in this Student Code and all other legislation of the Student Senate are established by students for students. The policies are based on the University's concern for the mental and physical health and well-being of the members of the University community, and the University's desire to encourage development of each individual's sense of personal responsibility.

1. Responsibilities of the Student

(a) Students will at all times respect the rights of others, maintain a responsible behavior conducive to the teaching and learning environment, and uphold the dignity of the University.

(b) All local, state and federal laws shall be upheld by the SMU community.

(c) Enrollment into SMU is considered implicit acceptance of the Student Code and all University policies.

1. Students assuming leadership roles shall accept special responsibility to uphold and support the Student Code.

2. If behavior is in violation of or deemed irresponsible in accordance with the Student Code, University policy, or any law upheld by SMU, disciplinary and/or civil action shall be taken. (See section on University Judicial System).

2. Rights of the Students

(a) Students are afforded essential rights and freedoms as outlined in the Student Bill of Rights (See Appendix A).

(b) "We recognize the right of individuals to dissent when acting under the constraint of conscience and after exhausting all legal recourse, to law should be shown by refraining from violence and by accepting the costs of disobedience."¹

3. Student Grievances

(a) The Issues and Grievance Committee is established by Student Senate to deal with individuals' concerns, questions, or problems. The committee can be contacted through the Student Body President.

(b) Grievance concerning discrimination (including but not limited to race, sex, religion, or ethnic origin) should consult the office of the Dean of Student Life.

B. Alcohol Policy

Because Southern Methodist University is an educational facility, the consumption of alcoholic beverages is discouraged. However, it is realized that individuals 19 or more years of age have the right to make their own decisions concerning alcohol so long as they comply with State and local law, and University Policy. Responsible drinking behavior is demanded at all times. It must be understood that intoxication is synonymous with alcohol abuse and will not be tolerated.

1. Students must abide by the following state and local laws:

(a) It is unlawful for anyone to buy or sell alcoholic beverages in the city of University Park, as it is designated a dry area.

1. In a dry area, possession of more than 24 bottles of beer or more than one quart of hard liquor is prima facie evidence of intent to sell.

(a) prima facie is defined as the presumption of guilt of an offense unless disproved by some evidence to the contrary.

2. The charging of admission fee to any campus activity or event is prohibited if alcohol in any form is present and/or being served.

(b) It is unlawful for any person under 19 years of age to possess, purchase or consume alcoholic beverages except when accompanied by a parent or adult spouse.

(c) It is unlawful for any person to sell or give an alcoholic beverage to a person under 19 years of age.

(d) Legal intoxication is defined as a blood alcohol level of .1% or above.

1. Public intoxication is subject to a fine by both University Park and Dallas Police Departments.

2. The first offense for Driving While Intoxicated (DWI) is subject to a \$200 fine and/or loss of license for one year.

2. The University Alcohol Policy has been approved by, and shall be interpreted and implemented by the President of the University.

(a) It is the policy of SMU that the University prohibits the consumption of alcoholic beverages in public places on campus.

1. Public is defined as all part of campus except within the confines of a student's room or Greek house.

(a) certain cases of exceptions such as residence floor parties are subject to the Residence Hall Private Party Guide-lines which are available from RAs and the Office of Residence Life.

(b) Intoxication does not excuse violations of University Policy. Such drinking rather than being considered a mitigating factor, will be considered further proof of irresponsible and inappropriate conduct.

Violations are heard by Judiciary, University Park Police and/or Dallas Police Department. All cases are also dealt with by the Alcohol Abuse Prevention Program.

3. Problem cases related to alcohol should be referred immediately to counseling and the University Alcohol Advisor. This is completely separate from any disciplinary action.

C. Drugs

The Drugs Policy is in adherence to all federal, state, and local laws. The law regarding the possession and delivery of marijuana is as follows:

1. Except as authorized, a person commits an offense if he knowingly and intentionally possesses a usable quantity of marijuana. An offense is:

(a) A felony of the third degree if he possesses more than four ounces.

(b) A Class A misdemeanor if he possesses between two and four ounces.

(c) A Class B misdemeanor if he possesses two ounces or less.

2. Penalties

(a) A third degree shall be punished for a term of not more than 10 years or less than two years in the Texas Department of Corrections. In addition, the individual is subject to a fine not to exceed \$5,000.

(b) Class A Misdemeanors

1. Confinement in jail for a term not to exceed one year;

2. A fine not to exceed \$2,000 or

3. Both confinement and fine.

(c) Class B Misdemeanors

1. Confinement in jail for a term not to exceed 180 days;

2. A fine not to exceed \$1,000 or

3. Both confinement and fine.

3. Cocaine, amphetamines, and other illegal substances carry stiffer penalties.

A complete listing of this information can be found in the Texas Penal Code.

D. Hazing

1. Hazing is strictly prohibited by SMU University Policy and Student Code. Hazing can lead to, or in itself be a violation of Texas Criminal Law or Civil Law.

2. Hazing can be defined as:

Any willful or attempted act by one or more members of a group directed against any other student of SMU subjecting the student to:

¹ Paragraph 74, Section E, p. 99 The Book of Discipline of the United Methodist Church, 1978

- (a) Humiliation, shame and/or intimidation with the threat of ostracism or discouragement from remaining in SMU.
- (b) Any active physical violence or abuse directed towards the initiate by active group members.
- (c) Specifically forbidden hazing activities, include but are not limited to:

- Physical or psychological abuse
- "Paddling" of pledges or prospective initiates
- Road trips or rides
- Scavenger hunts
- Theft (i.e. Removal of the property of others)
- Involuntary ingestion of unhealthful substances
- Late night work sessions or activities that cause undue loss of sleep
- Any inherently dangerous situation

Complaints concerning possible violations are to be directed to the Dean of Student Life. Cases will be dealt with on an individual basis.

E. Noise Policy

The following procedures will be required for any activities that involve the potential for excessive noise and/or sound amplification equipment:

1. Large outdoor events scheduled on the eve of a standard work day (i.e. Sunday through Thursday) are expected to end by 12:00 p.m. On Friday and Saturday nights the closing hour will be extended an additional two hours to 2:00 a.m.
2. Any outdoor event which involves sound amplification equipment must be registered with the SMU Department of Public Safety and the Office of Student Life.
3. Any noise of exterior or interior origin which creates or causes a noise level in excess of 65 DBA measured inside the room or living quarters of the complainant, any SMU classroom, office, or library building is prohibited at all times.

F. Dangerous Weapons and Fireworks

1. Students are prohibited on University property from the use and possession of the following:
 - (a) Firearms
 - (b) Explosives
 - (c) Fireworks
 - (d) Dangerous Weapons
 - (e) Incendiary devices
2. Student owned sporting firearms (including all R.B. and pellet guns) must be registered and stored through arrangements made with the SMU Department of Public Safety.
3. Any violation of this Policy is considered a serious offense and will be dealt with accordingly by:
 - (a) SMU Department of Public Safety
 - (b) SMU Judiciary
 - (c) Office of the Dean of Student Life
4. Duty authorized members of the campus security force or other accredited law enforcement officers may carry firearms in performance of their duty.

G. Gambling

The University upholds all State law concerning gambling. These laws state that an offense is committed if any individual, group, or association knowingly engages in gambling.

H. Smoking Restrictions on Campus

1. Smoking is strictly prohibited in all places of formal instruction on campus, including (but not limited to) classrooms, laboratories, lecture halls, auditoriums, and all hallways within campus building unless specific "Smoking Permitted" notices are posted in the area.
2. Smoking in dining areas shall be permitted only in designated areas. If any student, faculty, administrator or guest fails to comply with these regulations, he/she shall be asked to leave the cafeteria. A repeat violation shall result in a revocation of all dining hall privileges for that person. This process shall be handled by Level I of Judiciary.

I. Pets

1. Pets are not permitted on campus property or in University buildings.

2. Fish are allowed with the use of suitable equipment if permission is granted by the Dorm Manager.

J. Sign Policy

1. Signs and Posters Inside Buildings
 - (a) All posters and signs must bear the name of the sponsoring individual, organization, or department. No more than one copy may be placed on each bulletin board or specified space. Maximum size shall not exceed 24"x24".
1. Residence Halls
 - (a) Signs are to be authorized by the Office of Residence Life and the Office of Student Life. Authorization may be refused to those signs deemed inappropriate under University policies and regulations.
 - (b) Signs are to be posted by the hall staff.
2. Other Campus Buildings
 - (a) Posters, flyers, notices, and messages must be posted on appropriate bulletin boards or space specified for the purpose.
 - (b) Non-campus commercial type materials must be approved and signed by the Manager of Facilities Services before posting.
 - (c) Failure to comply with these rules may result in removal of signs without warning.
2. Signs and Posters Outside Buildings
 - (a) Any approved student organization or department wishing to post a sign or decoration outside the campus buildings should apply to the Dean of Student Life for permission.
 1. Signs or decorations may not be attached to any building exterior or trees.
 2. If a sign or display is larger than a small, temporary one, the Grounds Section of the Physical Plant Department must be notified in order to provide safe and proper erection of the display.
3. Student Center Sign Policy
 - (a) The Student Center Governing Board has set the following guidelines for the posting of signs in the Student Center.
 1. Signs must be approved and dated at the Information Booth in the Student Center.
 2. Good judgement is asked to be exercised in the content of signs. No sign should
 - (a) Be in bad taste or be blatantly offensive to any group on campus.
 - (b) Overly encourage the abuse of alcohol.
 - 3. Signs may be placed in the following areas:
 - (a) On bulletin boards, signs may be placed for one month. The maximum size for the sign is specified on the board.
 - (b) Signs are not permitted on glass, brick, painted walls, or wood surfaces. Only masking tape should be used when hanging the sign.
 - (c) Oversized banners may be placed in the East hallway-patio railing and West cafeteria hallway with the permission of the Student Center Director.
 - (d) The West brick wall of the main lounge and the main staircase is reserved for Program Council.
 - 4. All signs must bear the names of the sponsoring organization or individual.
 - 5. When a table has been reserved in the lobby, a sign is allowed to be posted behind the assigned tables while the table is manned. Signs are removed when the table is no longer occupied though it may still be reserved.
 - 6. During campus elections, election rules pertaining to the campaign shall be followed. Campaign signs may be hung from the ceilings.
 - (b) Any complaints regarding signs in the Student Center should be directed to Student Center personnel who in cooperation with a student member of the Student Center Governing Board will take necessary action.

K. Use of Campus Facilities

1. Use of Buildings
 - (a) A record of class times and locations is maintained in the Provosts Office.

(b) Many classes are held until 10:00 p.m. on weeknights. (Officers will investigate any activities in classroom buildings after 10:00 p.m.).

(c) The Office of Vice President for Student Affairs is responsible for all student housing.

(d) The Office of Student Life is responsible for fraternity and sorority housing.

(e) The Student Center Director coordinates the programs, meals, meetings, and general operation of the Student Center.

(f) The Manager of McFarlin Auditorium is responsible for handling the arrangements at McFarlin Auditorium and Moody Coliseum.

(g) Permission to sleep or reside in any part of a building needs appropriate approval.

2. Use of the Grounds

(a) Activities held on the streets or grounds must be registered in the Office of Student Life and in the Physical Plant Department.

(b) Particular care should be taken in the drilling of holes.

3. Use of the University Flagpole

(a) The flagpole is for the use of flying the colors of the United States. (No other flag is permitted).

(b) The flag may be flown at half-staffed when a member of the University community dies.

L. Guests on Campus

1. Guests: Who they are and What are their Responsibilities

(a) Any visitor who is not on official business is regarded as a guest of the University.

(b) General Responsibilities:

1. Guests are subject to all applicable rules and policies as are members of the University.

(a) Guests are expected to uphold the regulations established by the University.

2. Guests must identify him/herself properly when called upon by a University official and to identify his/her host if he/she is not on official business.

2. Members' Responsibilities as Host:

(a) Members of the University are in a sense ambassadors of the University.

(b) Specific Responsibility

1. The conduct of the guest of the University is the responsibility of the student, faculty member, or staff member serving as host.

M. Sales and Distribution

1. Sales projects and the distribution of written material

(a) Any individual or agency that wishes to sell or distribute items on the SMU campus must be sponsored by a SMU recognized organization.

(b) Any illegal item may not be sold or distributed.

(c) Sales projects and distribution of written material in the Student Center or other campus buildings shall be done in accordance to specified procedures. (see the Student Center Director).

(d) Any student recognized organization may request permission from the Dean of Student Life for sale projects. The request shall include:

1. Name and address of the sponsoring student organization.

2. Purpose of sale or distribution.

3. Description and cost of items to be sold or distributed.

4. Place where items are to be sold or distributed.

5. Date of sale or distribution.

(e) Distribution shall be orderly and not interfere with the rights of students or other University members. The distributor must provide a trash receptacle at the site of distribution.

(f) Approved projects may reserve booths in the Student Center by contacting the Student Center Director.

(g) No solicitation is allowed in Residence Halls without the consent of the Office of Residence Life.

2. Collections and Donations

(a) Two annual solicitations for charitable purposes have been approved by the University: The United Fund and Sustentation.

(b) No other solicitation or peddling is permitted without written permission from the Dean of Student Life (for Student Organization Drives)

or the Vice President for Administration (for non-student, off-campus originated).

N. Speaker Policy

1. Southern Methodist University recognizes that freedom of speech is regarded as basic and indispensable to a viable educational community.

2. While ultimate responsibility and authority rests with the President of the University, the assumption of responsibility by a student organization which invites a speaker to campus is also essential. Therefore, the following guidelines must be followed:

(a) The proper advance arrangements must be made for use of campus facilities. Coordination with the Program Council is encouraged.

(b) Any potential campus and/or Dallas security requirements must be ascertained prior to the invitation. Before negotiations begin, security needs, if warranted, must be discussed with the SMU Department of Public Safety.

O. Protests and Demonstrations

1. Peaceful demonstrations may be held on campus provided that 3 criteria are met:

(a) The normal function of the University must not be disrupted.

(b) Respect for the rights of others must be maintained.

(c) Proper channels must be used to seek audiences to express grievances.

2. Visitors to the SMU campus will normally be welcomed, however, non-SMU personnel must abide by all University & civil regulations. The University reserves the right to order from the campus any non University protestors disrupting the campus.

3. Appropriate persons and officials are encouraged to discuss the grievances of demonstrating students or recognized student organizations with the group or its representatives.

4. Permits to carry out demonstrations must be secured from the Director of the Department of Public Safety three days prior to the demonstration. Any question should be directed to the Vice President of Student Affairs.

P. Response to Official Notice

1. Students are expected to respond immediately to any request from a University official who properly identifies himself as such.

2. When asked for their ID card, students are expected to identify themselves properly and to comply with the request of the officer, administrator, or member of faculty.

3. If, after responding, a student feels that the authority made an unfair request, he/she may submit a formal complaint to the Student Senate Grievances Committee.

Q. Exceptions to Student Code Policies

Exceptions to policies contained in the Student Code are made by the Student Senate. Procedures for obtaining exceptions to the policies may be obtained through the Office of the Student Body President.

II. Policies Pertaining To Resident Students

The University community establishes and maintains residence halls with the intent of enhancing student life and fostering a learning community. In order to provide an optimum environment while housing large numbers of students, it is necessary to provide some guidelines which establish minimal expectations of the behavior of residents.

I.A. Visitation

1. Visitation is defined as the privilege of entertaining guests of the opposite sex in one's living quarters on campus. All University residence halls have visitation which varies according to the types of residences.

2. Visitation shall be determined by a two-thirds vote by secret ballot of the residents of each dormitory floor, Greek house, or individual apartment complex.

3. In traditional residence halls, men and women visitation in each other's rooms must be escorted by a host or hostess. On leaving the room, the guest must be escorted to the lobby. The host or hostess is responsible for the actions of his/her guests. All participants in visitation must abide by the guest policy.

4. All University housing units must fall within the following limitations in implementing the visitation policy:

(a) Freshman Residence Hall (Boaz, Cockrell-McIntosh, Morrison-McGinnis, Letterman, and McElvaney)

1. Until the end of the first week of classes, hours of visitation are subject to the Office of Residence Life.

2. After the first two weeks of classes:

Friday—Saturday 12:00 noon—2:00 a.m.
Sunday—Thursday 12:00 noon—12 midnight

(b) Traditional Upperclass Residence Halls (other than limited visitation floors), Greek housing, and auxiliary housing.

1. Each floor in upperclass residence halls, each Greek house and each auxiliary apartment will determine the hours of visitation by a two-thirds secret ballot of the residents.

(c) Upperclass limited visitation floors

1. Any upper-class person may request to be assigned to an upperclass visitation floor when making his/her housing request. The visitation hours must receive a two-thirds majority secret ballot vote and must fall within the following limitations:

Sunday—Thursday 12:00 noon—12 midnight
Friday—Saturday 12:00 noon—2:00 a.m.

B. Quiet Hours

The hours from 7:00 p.m. to 7:00 a.m. are the official minimum daily quiet hours for students living in residence halls. The atmosphere at this time should be conducive to study or sleep. This is to be observed by all students and their guests.

C. Guests

1. Guests may stay in a room of a student overnight in the residence halls if there is an unoccupied bed or if the consent of both roommates is procured.

2. Guests may stay in the dorm rooms for four days without the approval of the dorm director. For visits longer than four days, approval of the Dorm Director is required.

3. No permanent guests may stay in any of the residence halls. Guests are not permitted to reside in the basement or any other part of any building without authorization from the director of said building or the Office of Residence Life.

D. Bicycles and Motorcycles

Students may not keep bicycles, mopeds, or motorcycles in their rooms or in the entrance areas to buildings.

E. Safety Regulations

SMU makes considerable effort in both time and money to assure that its residence community is kept safe and secure. To this end, Department of Public Safety officers patrol all residence areas from 11:00 p.m. to 7:00 a.m.

1. By having entrance doors locked in the residence halls after closing hours, SMU ensures that its residence halls are reasonably secure.

2. Policies concerning fire prevention and the general safety of resident students have been developed by the Office of Residence Life. It is the responsibility of all students to obtain a copy of these regulations.

3. The Residence Life staff is constantly available for assistance in any emergency situation.

F. Alcohol

1. No kegs are allowed in traditional residence halls.
2. Alcohol policy for housing is consistent with Student Code policy. (For further reference, see Student Code Alcohol Policy).

G. Violation of Residence Hall Regulations

If a student fails to respond appropriately, these guidelines will be enforced via administrative action and/or Judicial action. (For further reference, see section on Judiciary).

H. Residence Hall Regulations

The University establishes and maintains residence halls with the intent of enhancing student life and fostering a learning community. In order to provide an optimum environment while housing large numbers of students, it is necessary to provide some guidelines which establish minimal expectations of the behavior of residents regarding these regulations. However, if a student fails to respond appropriately, these guidelines will be enforced via administrative action and/or university judicial hearing boards. The Office of Residence Life has the right to decide which track would be most productive. Consult your residence staff if you have any questions.

Residence Hall Regulations and Potential Administrative Action via the Office of Residence Life: Such action is considered the equivalent of a Level I Hearing. The normal course of action will be by the Residence Hall Judicial Board System. Actions by these boards may include:

Category	First Offense	Second Offense	Third Offense
Violating the Visitation Policy	Loss of 2 weeks visitation privilege	Loss of one month's visitation privilege	Loss of one semester's visitation privilege, letter to student from Dean of Student Life, cc to parents
Fireworks Incendiary devices	Judiciary-Level II. Liable for cost, any damages, letter from Dean of Student Life, cc to parents	Removal from community w/ letter to parents and Dean of Student Life	Referral to Judiciary
Tampering with fire fighting equipment	\$100 user's fee referral to judiciary-Level II	Removal from community w/ letter to parents and Dean of Student Life	
Property damage	Possible referral to Quad Judicial Board. Liable for the cost of any damages, letter to student from Dean of Student Life, cc to parents	Removal from floor community w/letter to parents and Dean of Student Life	Judiciary—Level II
Firearms	Judiciary—Level II		

Pets	Remove pet by impounding	Letter to student from Dean of Student Life, cc to parents	Removal from floor community w/letter to Dean of Student Life and parents
Quiet hours	Written warning	Letter to student from Dean of Student Life, cc to parents	Removal from floor community
Use of Illegal Drugs	Judiciary—Level II		
Removal of Furniture	Liability for replacement and/or damages, letter to student from Dean of Student Life, cc to parents	Referral to Quad Judicial Board	Judiciary—Level II

Addendums:

1. Any violation of the rights or well-being of others that are not listed above may receive actions from a warning to removal from the floor community.
2. Any violation of the rights or well-being of others with aggravated circumstances may receive an action of immediate removal from floor community.
3. Removal from the floor community can be:
 - (a) Removal to another floor community.
 - (b) Referral to Judiciary—Level II, if space is not available in another floor community.
 - (c) Removal from the floor community to off-campus with no refund of room rent.
4. At all times the office of Residence Life has the right to change your housing assignment in order to remedy a detrimental situation or create a more productive residential environment. Additionally, the University reserves the right to cancel a residence contract in the interests of order, health, discipline, or other extreme situations. When such action is provoked by the student, the termination will be deemed a breach of contract by the resident and monies will not be refunded. This procedure will be implemented with notification of the Dean of Student Life, the Director of Residence Life and the residence staff and the alleged offender.

III. Policies Pertaining to Recognized/Registered Student Organizations

A. Recognized Student Organizations

1. General Description
 - (a) The work of a recognized student organization is an essential part of the learning environment at Southern Methodist University. Open to all students and facilitated through faculty and staff resource persons, these organizations develop many opportunities for experimental learning which supplement and reinforce the classroom activities for students.
 - (b) The Student Senate has the sole power and responsibility to establish criteria for granting, denying, and removing recognized organization status. Any student organization whose primary purpose is considered to advance the professional or academic interests of the

University may be recognized.
 (c) Recognized student organizations do not speak officially for the Student Senate or the University.

2. Privileges and Regulations of Recognized Organizations:
 - (a) The Student Center facilities may be used for meetings.
 - (b) The University's name may be used.
 - (c) Office space in the Student Center may be petitioned for.
 - (d) Use of Student Activity fee monies may be petitioned for.
 1. Monies from the Student Activity Fee shall be used to benefit recognized student organizations and the SMU community as a whole.
 2. If a recognized student organization disbands, the assets of that student organization will revert to the source of funding.
 - (e) Any campus programming or social functions given by a recognized student organization must be scheduled through Program Council.
 1. Changes in programming should be reported to Program Council.
 2. If an event is believed to threaten the health, safety, or property of the members of the student community, the request for scheduling will be denied until it can be referred through the Program Council to the Office of the Student Body President for direction to the Student Senate.
 - (f) All off campus functions including social events, retreats, and out-of-town conferences must be registered with the Dean of Student Life and SMU Program Council.
 - (g) Policies of a recognized student organization must be in accordance with the Student Code and are subject to review by the Student Senate.
 - (h) Any contractual agreement entered into must be sent to the Office of the Student's Attorney before signing.
 - (i) Recognized organizations may request permission to have sales projects within the established guidelines of the Student Code. (See Sales and Distribution under Section I).
 - (j) Neither the Student Senate nor the University is liable for the debts incurred by a recognized student organization.
3. Process for Gaining Recognized Student Organization Status:
 - (a) An annual request must be filed for recognition with the Student Senate Organizations Committee by the end of the third week of classes in the fall semester.
 - (b) A representative from each new (new being defined as a group that has been in existence less than two years) organization must appear before the Organizations Committee.
 - (c) Membership-Participation in recognized student organizations is primarily for students. Membership in recognized student organizations must be open to all members of the student body without respect to sex, race, creed, or national origin, except in those recognized student organizations which are national honor fraternities or social fraternal organizations which may prohibit membership on the basis on sex and academic criteria only. All other membership prohibitions by these organizations are specifically prohibited by the Student Senate.
 - (d) The Constitution, By-Laws or Statement of Purpose of an organization must be consistent with the goals and philosophy of Southern Methodist University.
 - (e) Religious organizations wishing to be recognized must appear before a joint meeting of the Organizations Committee and the Campus Ministry Council (CMC). New religious organizations must be willing to participate with the CMC before recognition will be granted (participation being defined as attending monthly CMC meetings). Participation with the CMC is required to retain recognition.
 - (f) Faculty, alumni, or staff advisors must be chosen by each organization. The advisor may serve in any capacity the organizations determines, but they do not have the authority to control the policy or funds of the organization. Previously unrecognized groups requesting recognition during the course of the academic year may submit this information any time.
 4. The Student Senate will remove recognized student organization status under any one or combination of the following conditions:
 - (a) Misuse of funds and/or non-compliance with stipulations placed by the Student Senate on allocated Student Activity Fee monies.
 - (b) Failure to submit to the Student Senate for approval any change made in the Constitution, By-Laws or Statement of Purpose of the organization.
 - (c) Failure to notify the Student Senate Office within two weeks of changes in the officers and/or advisors of the organization.

(d) Failure to adhere to the group's own Constitution, By-Laws or Statement of Purpose.

(e) If recognized student organization status is removed or denied, all privileges granted recognized student organizations and enumerated under Recognized Student Organizations are forfeited.

(f) If recognized organization status is denied or removed, a student group may re-apply subject to procedures outlined for obtaining recognized student organization status.

5. A group seeking to be recognized may request the use of Student Center facilities for an initial organizational meeting.

Registered Organizations

1. General Description: In the event that the Student Senate deems that the Constitution, By-Laws or Statement of Purpose of an organization requesting recognition status is not consistent with the goals and philosophy of Southern Methodist University, an organization will be given the status of a registered organization. Likewise, any religious organization who is unwilling to participate with the Campus Ministry Council will be given the status as a registered organization.

2. Restrictions:

(a) A registered student organization may be granted meeting space in the Student Center only if such space is available. The organization is given a low priority and can lose their reservation if the room is needed by a recognized organization.

(b) The University's name may not be used.

(c) Registered organization may not apply for University or student funds.

(d) Office space in the Student Center will not be granted.

C. Fraternities and Sororities

Like all other recognized student organizations at SMU, fraternities and sororities draw their rights and privileges from the Student Senate. Specific regulations governing Rush and Greek policies are established and supervised by the Interfraternity Council and by the Panhellenic Council for fraternities and sororities with final approval residing in the Student Senate. These policies are subject to review by the Student Senate and shall be in accordance with Student Code policies. The Student Senate affirms the policy of one semester deferred Rush.

1. Rush is defined as any contact between affiliated and unaffiliated students, the intent of which is the pledging of the unaffiliated student to a particular fraternity or sorority.

(a) Formal Rush:

1. Formal Rush is held at the beginning of the Spring semester.

2. Eligibility for Formal Rush and Pledging:

(a) Have successfully completed (*) 12 semester hours in a college or University in their last semester preceding the formal rush or pledge periods;

(b) Have earned a SMU cumulative grade point average of 2.0 or better by the end of the semester preceding the formal rush or pledge period;

(c) Must currently be enrolled for a minimum of twelve hours to pledge a sorority or fraternity and must have a cumulative GPA of 2.0 to be initiated.

(b) Open Rush:

1. Open Rush occurs at the beginning of the Fall semester and during the period immediately following Formal Rush at the beginning of the Spring semester.

2. Continuation, readmission, or transfer students may be pledged to fraternities or sororities during the Fall semester.

3. Eligibility to pledge in the Fall semester:

(a) Must have successfully completed (*) 12 semester hours with a GPA of 2.0 or better, in the immediately preceding semester or cumulatively in an accredited college or university.

(b) Must be enrolled in 12 semester hours at the time of pledging and initiation.

(c) Exceptions to the eligibility for Rush shall only be made through the Dean of Student Life or his designate.

(d) A Rush function shall be defined as any contact between unaffiliated and fraternity/sorority members on or off campus with intent to pledge the unaffiliated student at which fraternity or sorority chapter funds or alumni funds or funds of an individual member of that fraternity

or sorority are spent on food, beverage, or entertainment.

(e) The Student Senate encourages contact between affiliated and unaffiliated members of fraternities but prohibits Freshman Rush and/or Freshman Rush functions during the Fall semester except those specifically set up and supervised by IFC and/or Panhellenic.

2. Eligibility for a Fraternity or Sorority to remain a recognized student organization at SMU is limited to those chapters who meet the following criteria:

(a) A minimum of fifteen active members per academic year.

(b) A minimum of ten pledges or ten percent of the active membership (whichever is greater in number) per academic year.

(c) All financial accounts must be current with Panhellenic, IFC, and the University; for example, membership dues, utility bills, room and board, etc..

(d) Each chapter must maintain a minimum 2.0 grade point average.

(e) Each chapter cannot acquire more than 2 Level II Judiciary Convictions against that chapter per semester.

(f) Each chapter shall be responsible for attendance at all required Panhellenic and IFC meetings and activities; for example, presidents meetings, Panhellenic or IFC representative meetings, etc..

(g) Each chapter shall be responsible for submitting all reports and materials on time to Panhellenic, IFC, or any University Official; for example, membership rosters, scholarship rosters, etc.

(h) Each chapter that maintains a housing facility shall be responsible for meeting the SMU and the City of University Park Fire, Safety, and Health Code.

(i) Each chapter shall be responsible for having a Chapter Advisor who is responsible for attendance at all required Panhellenic or IFC meetings and for seeing that the above minimum standards are met.

(j) If any of the above criteria are not met, the chapter shall be placed on 1 year's probation, during which time all criteria shall be met. If, after the 1 year probation, the chapter still fails to meet one or more of the criteria this shall be grounds for removal of the charter (and therefore chapter) from the University.

(k) Exceptions to the above criteria may be made by the Executive Council of IFC or Panhellenic.

3. Procedure for expansion of the Greek System at SMU shall be specified in the respective Constitution and By-Laws of Panhellenic and IFC.

4. Questions regarding Rush rules and Greek policies should be submitted to the IFC or Panhellenic Office.

Appendix A

The Student Bill of Rights and Freedoms

In recognition of Southern Methodist University's long history of dedication to the best principles of higher education in a democratic society, the student body here asserts for itself the following essential rights and freedoms:

1. As citizens of the community and as members of the University all students are guaranteed freedom of expression, inquiry, and assembly. Students have the right to organize groups or to join associations in support of any cause or common interest as long as that support is voiced in an orderly manner which does not disrupt the regular operation of the University.

2. The student press is to be free of censorship.

3. Students have the same rights of privacy as any other citizen and surrender none of those rights by becoming members of the academic community. The privacy and confidentiality of all student records shall be preserved. Further, the right of all students to be secure in their persons, living quarters, papers and effects against unreasonable searches and seizures is guaranteed.

4. The role of student government and its responsibilities shall be made explicit, and clearly defined means shall be provided to insure student expression in the formulation and application of all institutional policies affecting academic and student affairs.

5. The authority to allocate institutional funds derived from student fees for use by campus organizations shall be delegated to a body in which student participation in the decisional process is assured.

(*) "Successfully completed" is to be determined by the Student Senate.

The University Judicial System

Introduction

Responsibility for student discipline is vested in the President by the Board of Trustees. To exercise this responsibility, the President has established the University Judicial Council. Upon the recommendation of the University Judicial Council, the President has accepted the following document delineating the judicial system for students at SMU.

Section One:

Philosophy and Purpose

A university is a complex institution. It is distinctive from anything else in society and therefore, the focus of its norms is distinctive. Further, a private university is an elite institution. Admittance and attendance is a privilege granted on the assumption that the applicant shares the university's values and goals and is committed to its purpose. Thus, a contractual relationship is implicitly established between these parties. If, subsequently, the parties to this agreement recognize that a serious difference now exists between them, the student may withdraw or the university may withdraw the privilege of attendance. The judiciary is a means for considering this question and determining an answer.

The judiciary at SMU is a community judicial system established to insure a system of due process to provide protection to the accused individual, and to help induce maturity and learning by erring students while enforcing the behavior requirements deemed necessary to an academic institution. It also exists to protect the balance between the rights of the accused and those of the University community as a whole. Because of the nature of SMU, the emphasis is on learning and behavioral change. For the same reasons, the judiciary is not an adversary system of antagonists striving to beat one another. It is more in the nature of a community seeking to learn if error has occurred and if so, deciding how best to act so in the future there will be less error. Its watchwords are: serious in purpose, considerate in process, appropriate in response.

Judicial Code

Members of the University Judiciary, pledge themselves to the following code:

To insure that the policies of the University are maintained by conducting a fair hearing of violations of rules and policies of the University.

To provide an appropriate response and, as needed, penalize persons found guilty of violations of University regulations and policies.

Members of hearing boards shall maintain an impartiality about the matter and/or person under consideration. When unable to do so, they should readily withdraw from the consideration of that matter.

The Hearing Board shall not act as an advocate for the students nor for the University.

Members shall maintain confidentiality of all details pertinent to a matter and all actions related to a hearing. Similarly, they shall refrain from comment on the actions, or persons involved in a judicial hearing.

Members who may have been approached by other persons in an attempt to influence a judicial decision shall report such activity to the chair of the Judicial Council and the Dean of Student Life.

Board members who find they are unable to meet the requirements of the judicial system, shall inform the judicial officer and submit a registration to the Judicial Council.

6. A student, group or organization may distribute written material on campus with prior approval providing such distribution does not disrupt the regular operation of the University.

7. No student will be denied admission to the University on account of racial heritage, ethnic origin or on the basis of sex.

8. Student accused of violating institutional regulations or local laws retain the following rights:

(a) Upon seizures or arrest by University officials a student will be informed of his rights in accordance with all federal, state, and local laws.

(b) No form of harassment will be used by arresting officers to coerce admissions of guilt or information about the conduct of other suspected persons.

(c) No searches or seizures of student living quarters or private property will be ordered unless such an order is issued upon probable cause.

(d) Every student shall be granted a fair hearing before an impartial judiciary body of his peers. This hearing shall include confrontation of witnesses against the accused, process for the appearance of witnesses against the accused, process for the appearance of witness in his favor, and the assistance of counsel of his choosing in a Level III hearing, (or a friend or family member at a Level I or II hearing). (See Judicial Proceedings Section).

9. The preceding enumeration of rights and freedoms shall not be construed to deny or disparage others retained by students in their capacity as members of the University or as citizens of the community at large.

Appendix B

Violations and Penalties

The following violations have been established and defined by the Student Senate:

Violations:

A. Technical and Minor Violations:

The student's actions are clearly a violation of the Student Code and/or University policy but of a nature such that severe disciplinary action is not warranted. Penalties include any or more of the following: Judicial reprimand, creative discipline, and/or fine.

B. Irresponsible Conduct:

The student's conduct is deemed irresponsible and unacceptable to the student community. Penalties include any or more of the following: Restitution, fine, creative discipline, and/or disqualification from office.

C. Irresponsible Conduct With Aggravating Circumstances:

The student's conduct is deemed irresponsible and unacceptable to the student community and involves significant infringements on the personal or property rights of others. Repeated violations of any Student Code or University policy may be deemed aggravating circumstances. Penalties include any one or more of the following: Creative discipline, fines, disqualification from office, suspension and/or restitution.

D. Dishonesty:

Dishonesty will be deemed a serious offense subject to the range of penalties given in category "C".

Dishonesty may be defined essentially as one of the following offenses but not limited to these:

1. Forgery
2. Falsification of records
3. Knowingly furnishing false information to the University or its officials
4. Lying
5. Falsification of checks, money orders, etc.
6. Theft
7. Unauthorized entry to University facilities
8. Counterfeiting of University documents, permits, identification or other official material of the University.

E. Academic Dishonesty:

Refer to the Honor Council section page 53

Section Two:

Outline of the Judicial System

These outlines provide a basic overview of the judicial system and a quick guide to the responsibility of its various parts. For an accurate understanding of any part of the system, one must review the pertinent detailed text in the rest of this section.

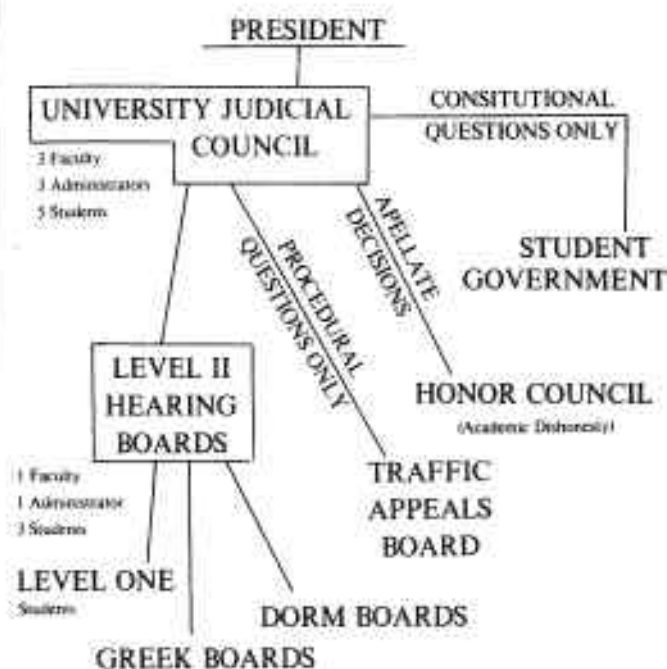

Responsibilities of Judicial Levels

Level One Boards: Three Students

Initial hearings originating within its jurisdiction as assigned by the Office of Student Life.

ORL: Incidents occurring within the residence halls.

IFC/Panhellenic: Incident solely concerning Frat./Sorority members and not a major breach of SMU policy.

Traffic Appeals Board (Level II): Four Faculty, Four Students, One Administrator

Solely appellate hearings of traffic incidents.

There is no appeal of fact beyond this board.

Level Two Boards: Three Students, One Faculty, One Administrator

Cases of broader concerns may initially be heard.

Appellate hearings from Level One Board.

Honor Council (Level III): Twenty Two Students

Jurisdiction limited to academic dishonesty. Appeal goes to Level III via the Office of Student Life.

Judicial Council: Five Students, Three Faculty, Three Administrators

Administrative body of the Judicial System.

Special Investigate Powers (in conjunction with the Vice President of Student Affairs).

Constitutional questions of Student Government.

Board of Final Appeal (Level III) for cases originating at lower levels.

The Organization of the Judiciary

Selection of Hearing Board Members

The selection of the members and the procedures to be used are the responsibility of the Judicial Council who shall insure an equal opportunity to all candidates and shall establish and maintain criteria appropriate to the positions and boards for which persons are being considered.

Level One Hearing Boards

There are four places in which a level one hearing or its equivalent may occur.

(1) The University Hearing Boards

The University Judicial Council shall appoint, each year, 10 undergraduate students to serve as student judiciary members. Three of these 10 students will be designated as permanent chairpersons for the Level One boards. These 10 students shall be listed alphabetically by surnames on two lists, one for the three chairpersons, the other for the 7 remaining students. The first two on the latter list, along with the first person on the other list, will constitute the hearing board for the first case assigned. The next case assigned to Level One will receive a board composed of the next two students on the students' list, and the second chairperson listed, and so on in rotation as each new case is assigned.

(2) The Interfraternity Council Judiciary

The Interfraternity Council Judiciary Board shall be comprised of the President of the IFC, who shall act as a non-voting Chair, four persons appointed from the membership of the IFC, and one person appointed from the Student Judiciary. This board shall hear cases involving rush violations which occur on fraternity premises, or in close proximity thereto.

(3) Freshmen Resident Hall Judicial Boards

Each individual freshman resident hall shall provide for a judicial board. Membership shall consist of four students from the hall who are to be chosen at random from the total hall population, and shall serve for one hearing. A fifth member of the freshman resident hall board will be drawn on a rotating basis from 10 members of the existing Level I Student Judiciary, and will serve as chairperson of the resident hall board.

The upperclass halls also have a residential judicial system based on this pattern. The North Quad Board is coordinated by the Vice President of the North Quad Residence Hall Association. The board consists of eight residents who are selected via a process supervised by the RHA Vice President and the Area Coordinator.

Appeals from Residential boards and the IFC board go to a Level II board.

(4) The Traffic Appeals Board

The President will name the chairperson and the University Judicial Council will appoint, in consultation with the chairperson, four faculty members, four students, and one administrator to serve each year. A hearing can be held by three of these members if both faculty and students are represented. This board will hear cases involving appeal of citation from the Traffic and Safety Office. This is the board of final appeal for traffic citations.

Level Two Hearing Boards

The University Judicial Council shall appoint 15 undergraduate students (three shall be designated as permanent chairpersons for Level Two boards), five faculty members, and five representatives from the administration to serve on this joint board. They shall be listed alphabetically by surnames on two lists, one for the five chairpersons, the other ten remaining students; the faculty shall also be listed alphabetically, and the administrators shall be listed in same manner. In alphabetical order, the first chairperson listed, the first two students, the first faculty member, and the first administrator shall constitute a hearing board of five members to hear the first case assigned.

Level Two hearing boards shall act as an appeal board for cases from Level One and as a hearing board for new cases assigned to them.

Graduate Hearing Boards

The School of Law, the Perkins School of Theology, the graduate schools in Humanities and Sciences, Business Administration, SEAS, and Arts shall appoint each year hearing boards, as may be necessary and appropriate, composed of administrators, faculty and students to hear cases involving graduate students in their respective graduate schools.

The rosters of the persons appointed to these boards shall be sent to the University Judicial Council during the first month of the academic year. As with all other hearing boards, the result of a graduate hearing board may be appealed to the Judicial Council.

The University Judicial Council

The Judicial Council, as the basic unit responsible for judicial action in response to student disciplinary problems, is accountable to the President of the University. This Council shall be composed to three administrators, five students, and three faculty (of whom at least one shall be from the School of Law).

Selection of student members shall be accomplished in the spring of the year and appointment shall be for the succeeding academic year. Student members may, with the agreement of the other Council members, be appointed to succeed themselves. All applicants will be interviewed by the Council. Final selection of student candidates for the Council will be made in conjunction with two representatives of the Student Senate who shall participate as voting members with the Council. The roster of selected candidates will be sent to the President of the University for review and approval. The roster of student appointees to the Council will then be sent to the Student Senate for review and action. Approval may be a majority of senators sitting. Rejection must be by a 75% majority of the Senate. Failure to act within 10 days enacts automatic approval. Council members may not serve simultaneously on any other judicial body or in the Student Government.

Faculty appointments are for three years and shall be staggered so ordinarily one 3-year appointment is made each year. The appointment procedure shall parallel that used for selecting student members.

The terms of service for administrators are the same as those for the faculty. Administrators are recommended by the Council and appointed by the President.

Replacement of members leaving early will be for the balance of the current term.

Council

The Judicial Council has four basic responsibilities:

1. Administrative Body of the Judiciary: As such, it is responsible for the establishment and maintenance of the judicial hearing boards and the operating procedures of the judicial system. These decisions are by a majority of members present.

2. Level Three Hearing Board: The members of such a hearing board are drawn from the University Judicial Council. All members (eleven) may serve at any hearing but an official quorum must consist of at least seven members which include at least one student, one faculty member, and one administrator.

This board convenes solely as an appeal board to hear cases referred from Level II hearing boards, the Traffic Appeals Board, or the Honor Board (academic dishonesty). Appeals of cases from Level II will be reviewed by the University Judicial Council or its designates before an appeal is accepted for a hearing at Level III.

Appeals of Traffic Appeals Board decisions shall be limited to questions on procedure, regulations, or policy. Questions of fact shall be resolved by the Traffic Appeals Board and are not subject to appeal.

3. Student Government Constitution: Constitutional questions concerning the Student Government may be resolved by the Judicial Council. Such questions must be brought as a written petition to the Council for consideration. If the Council agrees to hear the question, it will meet as a Level III Board at which both sides will be represented and a binding deci-

sion will be rendered. Petition for such a hearing may originate from any Student Government Officer or Senator or by popular referendum.

4. Special Investigate Authority: The University Judicial Council has the power to name a Special Investigate Committee in cases in which an alleged offense presents a highly volatile context; e.g. group tensions, sex discrimination or an inter-racial situation. The powers of the Special Investigate Committee shall be defined at the time of its appointment by the University Judicial Council. Both the students who bring a charge and those accused shall submit to the Vice President for Student Affairs two names of persons within the SMU community, who are not involved in the incident, to serve on the Special Investigate Committee. The Office of the Vice President for Student Affairs shall appoint a fifth member to the Committee and shall select one of the five as chairperson. The Special Investigate Committee will act in an advisory capacity to the appropriate judiciary hearing board to which the case is assigned. Any of the parties involved may petition the University Judicial Council for the establishment of a Special Investigate Committee and the Council shall determine its necessity.

Section Three:

Basic Procedures

• Delegation of Authority: The Vice President for Student Affairs may delegate any part of all his authority from time to time, to any person or several persons, wherever in these procedures the Vice President for Student Affairs is designated by the University Judicial Council.

• Assignment of Cause: If the Vice President for Student Affairs or his designate determines that a rule or regulation has been violated, he shall assign cases to one of the several hearing boards described in section two. As a general policy cases assigned to Level I Boards fit one or more of the following criteria: (1) the alleged offense is of narrow impact and/or first offense, (2) the alleged offense relates to rules established by residence halls or student organizations, or (3) the alleged offense, although major, is appropriate for one of the Level One hearing boards. As a general policy, cases assigned to one of the Level Two hearing boards fit one or more of the following criteria: (1) the alleged offense is major, (2) the alleged offense has resulted in a substantial interference with the proceedings of the University, (3) the offenses are unacceptably repeated, or (4) the alleged offense caused an unacceptable infringement upon the personal or property rights of others.

These criteria serve as guidelines and the judgment of the Vice President for Student Affairs is the final determinant as to the University's response to any student behavior. Normally, the following types of offenses will be handled by the criminal court system and will not go through the University judiciary structure: (1) homicides; (2) armed robbery and/or abuse of firearms law; (3) rape cases; (4) aggravated assault; (5) DWI resulting in injury to other persons or property; (6) felony thefts with extenuating circumstances; and (7) major or habitual offenders of the state and/or federal laws pertaining to the use and possession of narcotics, dangerous drugs, and marijuana. In the preceding instances the University reserves the right to consider these cases in its judiciary as well as referring them to off-campus authorities. Cases of academic dishonesty and traffic citations are assigned to their respective boards of jurisdiction.

It should be noted that the University reserves the right to evaluate the off-campus conduct of its community members and to respond to it appropriately. Such a response can include judicial action. This action does not conflict with prevailing laws concerning double jeopardy.

• Notice of Violation: The Vice President for Student Affairs or his designate shall give notice in writing to the student of the complaint against him. Such notice shall contain the particulars with respect to the facts constituting the offense, the time and place of hearing, and the particular hearing board to which the case is assigned. This delay may be waived by the mutual agreement of the accused and the Vice President for Student Affairs or his designate.

● **Guilty Pleas:** A student may choose to plead guilty to the offense with which he has been charged; in which case, the student may agree on an appropriate punishment with the Vice President for Student Affairs or his designate. All such agreements reached will be reviewed at the end of each semester by the Judicial Council.

● **Vacation Periods and Emergencies:** The Vice President for Student Affairs or his designate may choose to hear a disciplinary problem in an "Administrative Hearing" during vacation periods, or in emergency situations which may arise during the school year. The term "emergency" implies an inability to convene a judicial hearing board within feasible time. Appeal may be taken by the student to Level III of any administrative hearing decision.

Conduct of the Hearing

● Commencement

No hearing shall begin until at least three days have elapsed exclusive of the day of service of notice on the accused. This period may be waived at the mutual agreement of the accused and the Vice President for Student Affairs or his designate.

● Extension Time

The chair of the hearing board to which a matter is assigned may in his discretion grant extensions of time as may be reasonably necessary to permit the accused student sufficient time to prepare his defense. The chair may also in his discretion grant an extension to the complainant so that additional evidence may be made available to the hearing board.

If after the hearing has commenced the hearing board discovers the need for more preparation, the chairperson shall recess the hearing to a later time. The hearing board may then direct any further investigation necessary for its proper disposition of the case.

Inability to obtain witnesses shall not be justification for undue delay in commencing a hearing.

● Change in Allegations

Any change in the allegation against a student shall be regarded as a new complaint subject to the process for handling complaints in the first instance.

● Quorum-Level One and Two

All members of the hearing board shall be present throughout the hearing. If less than the required number are present at the opening of the hearing, the hearing shall be postponed until a full board can be convened. Should a vacancy occur during the hearing, the hearing shall recess until all members can be present. These requirements may be waived upon agreement of all parties. All members may vote, and all determinations shall be by majority vote. A failure to vote shall be registered as a not guilty vote.

● Quorum-Level III Judiciary Board

At least seven members, including at least one student, one faculty member, and one administrator, shall be present throughout the hearing, only members who have been present throughout the hearing may vote and all determinations shall be by majority vote. A failure to vote shall be treated as a not guilty vote. On the question of guilt or innocence, a tie vote shall be treated as vote to acquit.

● **Disqualification:** Any member of a hearing board, upon considering any challenges from the accused concerning his impartiality, may withdraw voluntarily. In such cases, the accused may waive the quorum and the hearing proceed. If the accused chooses not to waive the quorum, the next person in rotation shall serve on that board and the hearing will be rescheduled.

● **Joinder and Severance:** Several students accused of participating in a common offense may be tried together; if a student wishes to be tried separately, he should request severance of his case during the initial meeting about hearing arrangements with the Office of Student Life. If denied by the dean, he may appeal this decision to the chair of the University Judicial Council for a decision.

Open Hearings

In the interest of the university community and the assurance of a fair hearing for the accused, all hearings ordinarily shall be open but restricted to current members of the community. Other persons may be present only at the request of the accused or the Office of Student Life (Chair shall decide).

Either the accused or the Office of Student Life may request a closed hearing (i.e. limited to participants only) or speak to such a request. After hearing such a request, and the possible comments of the other party, the board in closed session shall decide. The hearing will remain open only if in the board's judgment, the community's need to know is greater than the accused's desire for privacy.

Reporting of Proceedings

1. Summaries of the results of judicial hearings shall be provided periodically by the Office of Student Life.

2. No publication of any individual report or summary of activity will carry personal names or other personally identifying details.

3. Nothing will be published about any judicial hearing until the final official disposition or appeal is resolved.

4. Should the accused and/or guilty party (parties) "go public" regarding a hearing, this action will free the University to comment on any such statements and/or the matter being discussed.

● **Right of the Accused to Have Companions-Level One and Two:** The accused may at his option have with him at the hearing two members of his immediate family and a friend. The friend, if selected, must be a student, faculty member or administrator from within the University community. Persons from outside the University may be permitted only with the mutual agreement of the University.

● **Representation by an Attorney:** The accused may not be represented by an attorney at any hearing below Level III.

At A Level III hearing, an attorney may be present under the following conditions:

1) The Office of Student Life is to be notified of such intent as soon as the student is informed that an appeal has been granted and the name of the attorney must be filed with the Dean as soon as an attorney has been selected.

2) The attorney must contact the Office of Student Life at least 72 hours prior to the hearing for a review of the procedures and policies of the SMU Judicial System.

3) The Office of Student Life also has the option of an attorney present and/or presenting the case.

● **Rules of Evidence:** Rules of evidence shall be informal, and the hearing board shall have discretion with respect to admissibility of testimony and documents. The standard of proof is that a conclusion of guilt shall be sustained by clear and convincing evidence, which is more than a mere preponderance of evidence but less than the strict criminal law standard of proof beyond a reasonable doubt.

● **Order of Testimony and Documents:** The parties shall present to the chair a list of witnesses and documents prior to the hearing. Ordinarily, the complainants shall proceed first with their case followed by the presentation of the accused.

● **Presence at the Hearing-Confrontation of Witnesses:** The accused shall have the right to be present during the entire hearing and shall have the right to question any witnesses as he may choose.

● **Decorum:** The chair shall maintain order for the proper conduct of the hearing. When necessary the chair may expel disruptive individuals or adjourn the hearing to a later time to assure the full development of the facts in a calm, deliberate setting.

● **Findings:** The hearing board shall conduct its discussions in executive session but shall announce its findings in open hearing. The findings shall be announced as either guilty or not guilty of the alleged offense, and if guilty, the penalty assessed.

Section Four:

Records

The following policies concerning records and the release of information are in compliance with the Family Education Rights and Privacy Act of 1974 (the Buckley Amendment).

The records of hearings shall be prepared by the chair of the hearing board and filed by him/her in the Office of the Vice President for Student Affairs. These records shall be available to members of various hearing boards which constitute the University Judiciary system and may be made available to bonafide members of the University community upon request.

Records in the Office of Student Life shall contain all information; data, correspondence, findings and records of official action concerning student discipline.

a) A judiciary case will remain in a student's folder until that folder is destroyed three years after graduation.

b) If a case originates at Level I and involves a Level I offense, the information will stay within the University community.

c) If a case originates at Level II and involves a Level II offense, the case will remain a part of the student's folder until destroyed three years after graduation. This information is used to answer recommendation forms where questions related to disciplinary action are asked.

Appeals

Level One Hearings

All cases heard by Level One hearing boards may be appealed by the accused to Level Two where the matter shall be heard de novo in the same manner as those cases heard in the first instance by the Level Two hearing boards. A request for an appeal to a Level Two hearing board must be submitted in writing via a "Reason(s) for Appeal" form available in the Office of Student Life. This appeal form must be completed and submitted to that office within 72 hours of the original hearing. Summary statements will be included in the findings of the original hearing board as a matter of record for the appeal process. Therefore, students wishing to exercise the appeals alternative should use discretion in their decisions.

Traffic Appeals Board

The Traffic Appeals board will hear cases involving appeal of citations from the Traffic and Safety Office. Appeals must be made to the Chair of the Board, through the Traffic and Safety Office, within 15 days after issuance of the citation.

Level Two Hearings

All cases heard by Level Two hearing boards may be appealed by the accused student to the University Judicial Council where, if the appeal is granted, the matter shall be heard de novo in the same manner as those heard in the first instance by the Level One and Level Two hearing boards.

Honor Board Hearings

Appeals are to be filed in writing with the Dean of Student Life who shall decide. If an appeal is granted, it will be heard by a Level III Hearing Board.

Level Three Hearings—Finality of Decision

The Level Three Hearing Board may assess its own penalty and it serves as the board of final appeal. At Level III the student may be represented by an attorney in accordance with the guidelines specified in Section 3 above.

Rehearings

At the urging of the accused and upon presentation of significant new evidence, the Dean of Student Life, after consultation with the chair of the board, and the chair of the University Judicial Council, may order a case to be reheard. The rehearing will be at the same level as the original hearing. After such a rehearing, the accused shall be entitled to the same rights of appeal as in any case.

Only the accused may request a rehearing. If a student has been charged and tried and found not guilty, the individual may not be retried for the same incident at any future date.

A. Penalties:

The following penalties may be implemented individually or in any combination thereof by the Hearing Boards.

1. **Expulsion:** Separation from the University on a permanent basis. This condition will be permanently noted on the student's academic transcript. This penalty is automatically reviewed by the President of the University and does not go into effect until approved by him.

2. **Suspension:** Mandatory separation from the University for an assigned period of time and under such conditions as deemed necessary by the judiciary with regard to such factors as the student's campus visiting privileges and terms of the student's readmission to the University. Organizations or groups also may be suspended from the University by a Hearing Board.

3. **Fine:** A student may be fined any amount not exceeding \$250.00.

4. **Disqualification from holding official student positions:** A student may be restricted from representing the University in any intercollegiate activity or may be restricted from participation in any University activity or organization.

5. **Restitution:** Compensation for damages to persons or property caused by the student's actions to be paid to the appropriate person or institution.

6. **Creative Discipline:** Procedures designed by the judiciary in consultation with the student and the office of Student Life in an effort to fit the discipline to the individual and the circumstances surrounding the particular case. The objective is education and rehabilitation.

7. **Judicial Reprimand:** A student may be given a judicial reprimand which is formal notice by the judiciary that the student has violated Student Code and/or university policy or has otherwise acted irresponsibly and if found guilty of further offense, his case will be considered much more serious.

8. **DV Transcript Record:** When so designated by the Hearing Board, the indicator DV (Disciplinary Violation) and the date will be recorded on the academic transcript of a student. This notation will remain until three years after the student is graduated from the University.

B. Probated Penalties:

A student's penalty may be probated. If the student violated the terms of the probation during the time period specified by the judiciary, the probation may be lifted and the penalty put into effect. If the terms of the student's probation are violated, the student's case will then be reviewed by that judiciary which issued the probated penalty.

new
r of
r a
nal
me

ng
be

“On My Honor...”

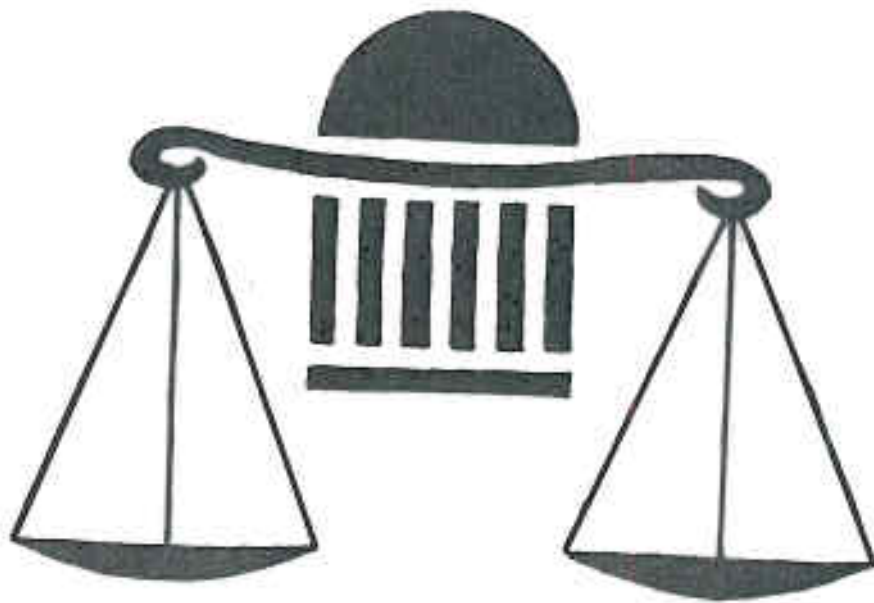

THE
HONOR COUNCIL
OF
SMU

ACADEMIC DISHONESTY

Academic dishonesty may be defined as a student's misrepresentation of his academic work or of the circumstances under which his work is done. This includes plagiarism in all papers, projects, take home exams, or any other assignments in which the student represents the resulting work as being his own. It also includes cheating on examinations, unauthorized access to test materials, and aiding another student to cheat or participate in an act of academic dishonesty. Failure to prevent cheating by another may be considered as participation in the dishonest act.

The Constitution of The Honor Council of Southern Methodist University

Preamble

We, the students of Southern Methodist University, recognizing the desirability for an atmosphere of trust among members of the academic community, in order that the University might educate men and women of good character, establish the Honor Council of Southern Methodist University. All academic work within the University community shall be subject to the guidelines of the Honor Code. In order to promote the integrity and secure the academic rights of each member of the University, the following Constitution of the Honor Council is established.

Article I — Purpose and Scope

The Council is created to encourage and preserve the honor and integrity of the students enrolled in the University. It seeks to protect the innocent and punish the guilty so as to promote the general integrity of the University.

Section 1—The Honor Council shall oversee the academic conduct of all undergraduate students of Southern Methodist University. Any giving or receiving of aid on academic work submitted for evaluation without the express consent of the instructor, shall constitute a breach of the Honor Code. This applies to all work submitted for evaluation unless specifically released from the Honor Code.

Section 2—Any student, full or part-time, enrolled in any undergraduate school of the University, shall be under the jurisdiction of the Honor Council and subject to its penalties.

Article II — Construction

Section 1—The Honor Council shall be composed of twenty-two (22) members in the following manner:

Three representatives from the Freshman class

Five representatives from the Sophomore class

Six representatives from the Junior class

Eight representatives from the Senior class

Section 2—Honor Council members must be SMU students enrolled in at least 12 hours.

Section 3—The members shall be chosen as follows:

(a) The Screening Committee of the Student Senate shall accept applications from all interested students.

(b) The Screening Committee shall accept or reject each applicant based on the following criteria:

1. The applicant must currently be enrolled in 12 hours with an overall G.P.A. not less than 3.00.

2. The applicant must never have violated the Honor Code or have been convicted by a Level II or higher Judiciary board.

3. New applicants must have written references from at least three faculty members. Applicants who are already members of the Honor Council must have at least one written reference.

4. Any other criteria the Screening Committee, with the approval of the Honor Council, deems necessary.

(c) The Screening Committee shall further investigate those applicants meeting the above criteria by contacting the chairman of the applicants' major departments, and/or the applicants' advisor and current instructors.

(d) The approved applicants shall be presented to the Student Senate for election.

(e) Each Senate member shall vote for as many applicants as there are positions available in the class under consideration. If any one candidate receives more than fifty percent of the vote, a second vote shall be held among the remaining candidates. Otherwise, a plurality will constitute election.

(f) The Senate shall reserve the power to reject any applicant by majority vote even if approved by the Screening Committee.

(g) Should there be fewer applicants elected than the number required for a given class, the Senate shall fill the vacancies with current applicants from the other classes.

Section 4—Each senior, junior, and sophomore representative shall serve a term of one year beginning on April 1 and ending March 31. Election of these representatives shall be held by March 29. The Freshman representatives shall be selected before the second week of November and serve until March 31.

Section 5—If a vacancy should occur, the Screening Committee will call for applications from the class in which the vacancy is created within one week of the notification of vacancy. If no applications are received within one week, the Screening Committee shall call for application from the entire student body.

Section 6—The Council shall have the power to impeach, suspend or otherwise discipline its own members as set forth in the By-Laws.

Article III — Hearings

Section 1—Upon receipt of an accusation of an Honor Code violation from student or faculty, the President of the Honor Council shall call for an investigation by a committee of two Council members within two days. Investigations shall be limited to those who might have been a part of, or witness to, the alleged violation. These Council members shall act as prosecutors in the case of a hearing. These Council members acting as investigators and subsequently prosecutors shall not discuss the facts of any case in question with other Council members. The accused shall be notified of any and all Council action.

Section 2—Hearings shall be called no later than 10 days after receipt of accusation.

Section 3—When a hearing is called, the President shall select five members of the Council, excluding the prosecutors, to act as a hearing board. The President or Vice President shall act as presiding officer and shall not have a vote.

Section 4—No one shall be allowed to sit on the hearing board or act as prosecutor if he or she is related by blood or marriage to the accused or is a member of the same social fraternity or social sorority as the accused.

Section 5—The Council, by majority vote, may declare any member ineligible to sit on the hearing board on other grounds. The accused may challenge any member's eligibility and the Council will make judgment by majority vote.

Section 6—All hearings shall be private unless the accused requests an open hearing. If more than one accused is involved, all of those accused must request open hearings before an open hearing can be held; otherwise the hearing shall be private.

Section 7—The President shall administer the following oath to all who give testimony before the hearing board:

"I, _____, on my honor do solemnly swear to tell the truth, the whole truth and nothing but the truth."

Section 8—When a hearing is called, the verdict shall be "guilty" or "not guilty". A four out of five vote, or three out of four in case of one abstention, must be rendered to convict the accused. Abstentions shall not prohibit a verdict of guilty, but upon receiving two or more abstentions, the President shall call for a new hearing with new members. The presiding officer shall not vote. Written notice of a decision of guilty will be sent to the guilty student, the Academic Dean of the School in which the guilty student is enrolled, the University registrar, the Dean of Student Life, the instructor, and the parents of the guilty student. If the guilty student can prove financial independence, then the parents of the guilty student will not be notified. The notices shall be made no later than two days after final determination of the case has been made. A copy of all correspondence must also be kept in the permanent files of the Honor Council which shall be kept in the Dean of Student Life's office.

Section 9—All business conducted on investigations, hearings, business meetings, and other official Council functions shall be held in strictest confidence among the members of the Council. In addition, any person, excepting the accused, participating in the hearings or informed of the results shall keep all knowledge in the strictest confidence.

Section 10—If a student should withdraw from the University after a charge has been made and before a hearing has been held, an investigation shall be completed and the facts recorded. The accused must appear before the hearing board prior to being allowed to re-enter the University.

Section 11—Should a faculty member personally decide a case, and the Honor Council has not received an accusation, two routes of appeal are available to the accused student; the Honor Council route and the Academic route.

Appeals to the Honor Council must be made in writing no later than 3 days after the faculty decision. If the Academic route is chosen, the student shall appeal first to the Chairman of the Department, then the Dean of the School, the Provost, and finally the Faculty Committee on Ethics and Tenure. If the Honor Council route is chosen, the President of the Honor Council will proceed as prescribed by Article III, Section 1. Should a hearing be called and the Hearing Board reach a decision different from that of the instructor, the presiding officer shall personally present the evidence leading to the decision to the instructor, but the instructor shall make the final determination. However, the Honor Council may request an investigation by the Faculty Committee on Ethics and Tenure. Should the Honor Council uphold the instructor's original decision, the accused student may appeal as prescribed in Article III, Section 12. Once one route of appeal has been selected, the other is eliminated.

Section 12—All requests for appeal of the hearing board's verdict shall be submitted to the Dean of Student Life in writing no later than 72 hours after the hearing board decision. In consultation with the Chairperson of the All-University Judiciary Board, and the President of the Honor Council, the Dean of Student Life will direct the Chairperson of All-University Judiciary to convene a hearing board with new members no later than 72 hours after the appeal request is accepted. The appeal shall be heard de novo and the prosecutors from the original hearing shall remain the same. Punishment determined in the first hearing shall be suspended during appeal. There shall be only one appeal.

Section 13—Grounds for appeal shall be the following:

1. Substantial new evidence
2. Significant procedural irregularities
3. Insufficient evidence for a conviction of guilty

Section 14—All records of Board decisions and all Board correspondence shall be kept confidentially and permanently in the Honor Council file.

Article IV — Penalties

Section 1—The minimum penalty for cases involving material submitted for course credit shall be a recommendation of 'HV' (Honor Violation) for the course in question, to be administered by the instructor for the course. The 'HV' shall be averaged as a grade of 'F' in the student's cumulative average; the 'HV' shall remain on the transcript until three years after graduation; the 'HV' shall then become a 'WF' on the transcript. Should the faculty member not accept the recommended penalty, the Honor Council may request an investigation by the Faculty Senate and/or the Provost.

Section 2—In addition to the minimum penalty above, the following penalties may be given:

(a) a personal reprimand from the Honor Council, to be kept in the student's file in the Office of Student Life and in the Honor Council office.

(b) a probated suspension from the University for not less than a term ending five years from the date of the hearing

(c) suspension from the University, for a term to be set by the hearing board.

No other penalties other than the above shall be administered.

Section 3—The board may recommend that no penalty be given only in the most extraordinary and unusual circumstances.

Section 4—Penalties shall be decided by the hearing board in closed session. All penalties shall be decided by a four out of five vote, or three out of four in case of one abstention. The criteria on which decision should be based are:

(a) previous record

(b) premeditation

(c) truthfulness and cooperation in the investigation and hearing.

Section 5—

(a) Impeding the investigations of the Council, lying to the Council, or in any way failing to cooperate with the Council shall constitute violations of the Honor Code.

(b) Failure to issue a personal warning or to report to the instructor or to the Honor Council when a known or suspected violation has occurred shall constitute a violation of the Honor Code.

(c) Any student, except the accused, shall keep all knowledge of the accused's case confidential or shall stand in violation of the Honor Code.

Section 6—In cases not involving material submitted for course credit, including those outlined in Section 5, above, the minimum penalty shall be a personal reprimand from the Council. A copy along with a complete explanation of the violation shall be kept on the University's record in the Office of Student Life as well as the Council's files. In addition to this minimum penalty, those penalties outlined in Section 2 above may be given.

Article V — Officers

Section 1—The Honor Council shall have the following student officers:

A PRESIDENT who must be a senior

A VICE PRESIDENT who must be a junior or senior

Section 2—The President and Vice President shall be elected by a majority of those voting, using a secret ballot. If no majority is achieved on the first ballot, a runoff election shall be held between the two candidates with the most votes.

Section 3—The President of the Student Body shall preside over the meetings of the Honor Council until the Council elects its own President.

Section 4—It shall be the duty of the President to preside over every meeting and hearing, to arrange for the hearing of any student accused, to select the five members of each hearing board, to handle all correspondence involving the verdict of the hearing board, to take minutes at every hearing, and to handle any other duties common to the office. The President shall also administer the following oath to each new member of the Council: "I do solemnly pledge,

on my honor, to obey and uphold the Constitution and By-Laws of the Honor Council and to perform my duties to the best of my ability." The President of the Student Body shall administer the above oath to the newly elected President of the Honor Council upon his or her election.

Section 5—It shall be the duty of the Vice President to summon the accused and witnesses in all hearings, to take minutes at each meeting, to keep permanent records of all minutes, hearing, or meeting, and to assume the duties of President when necessary.

Section 6—If the new office of President or Vice President should be vacated, new officers shall be elected immediately and the vacant position on the Council filled per Article II, Section 5.

Article VI — Meetings

Section 1—Regular meetings of the Honor Council shall be held the first Wednesday of each month.

Section 2—Special meetings may be called by the President at any time.

Section 3—Two-thirds of the members shall constitute a quorum.

Section 4—All meetings shall be conducted according to Robert's Rules of Order, Revised.

Article VII — Publicity

Section 1—Each new student entering the University will be informed by the Honor Council as to the functions of the Honor System and his or her obligations to the Honor Code.

Section 2—All new students shall be provided with a copy of this Constitution and By-Laws of the Honor Council upon entering the University.

Section 3—Each student must acknowledge his or her understanding of and agreement to abide by the Honor System by signing a formal pledge prior to his or her official registration in the University.

Section 4—A shortened form of the formal pledge shall appear on any work submitted for evaluation. This pledge shall be: "On my honor, I have neither given nor received unauthorized aid on this work." and shall be signed by the student submitting the work.

Article VIII — Amendments

Section 1—Amendments may be proposed by a student senator, faculty senator, member of the Council, or by petition of no less than ten percent of the student body.

Section 2—Amendments to this Constitution shall require a two-thirds vote of the Student Senate, the approval of the Dean of Student Life, and the Provost of the University.

Article IX — Ratification

This Constitution shall take effect immediately upon a two-thirds majority vote of the Student Senate, the approval of the Dean of Student Life, and the approval of the Provost of the University.